

**First Floor Plan  
'As Proposed' S: 1/100**

Area of ground floor flat= 65.00 m<sup>2</sup>  
Area of first and second floor flat= 95.26 m<sup>2</sup>

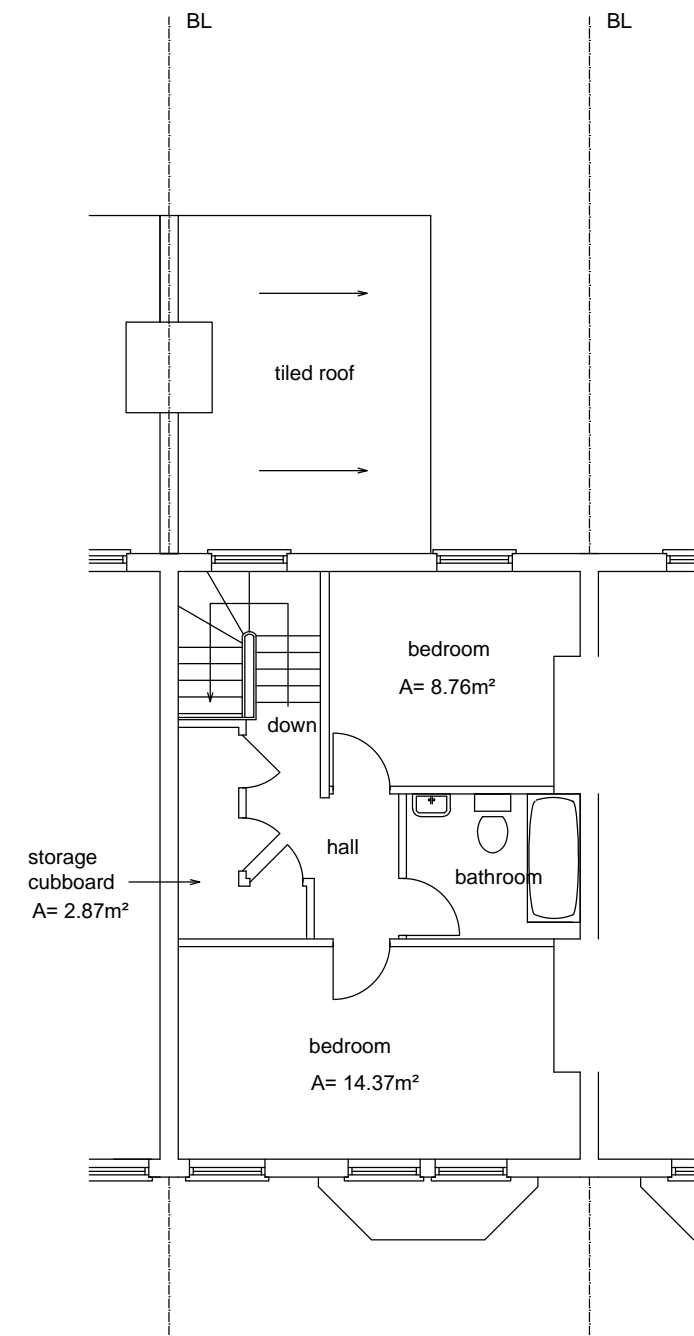

**Second Floor Plan  
'As proposed' S: 1/100**

SCALE: 0 cm 100cm 200cm 300cm 400cm 500cm

**Project:** To convert 5 bedroom dwelling house to 1x3 bedroom and 1x2 bedroom flats

**Title:** Plans 'As Proposed'

**Address:** 49 Lupton Steet London NW5 2HS

**Scales:** 1/100@ A3  
**Date:** April 2018  
**Drawing no:** 71269/3

M Guran (C. Eng. Bsc)  
MG Building Design  
30 Ashridge Gardens  
London N13 4LA  
Tel: 020 88828232  
mg@guran.net