

Ground Floor Plan 'As Existing'
Scale: 1/100

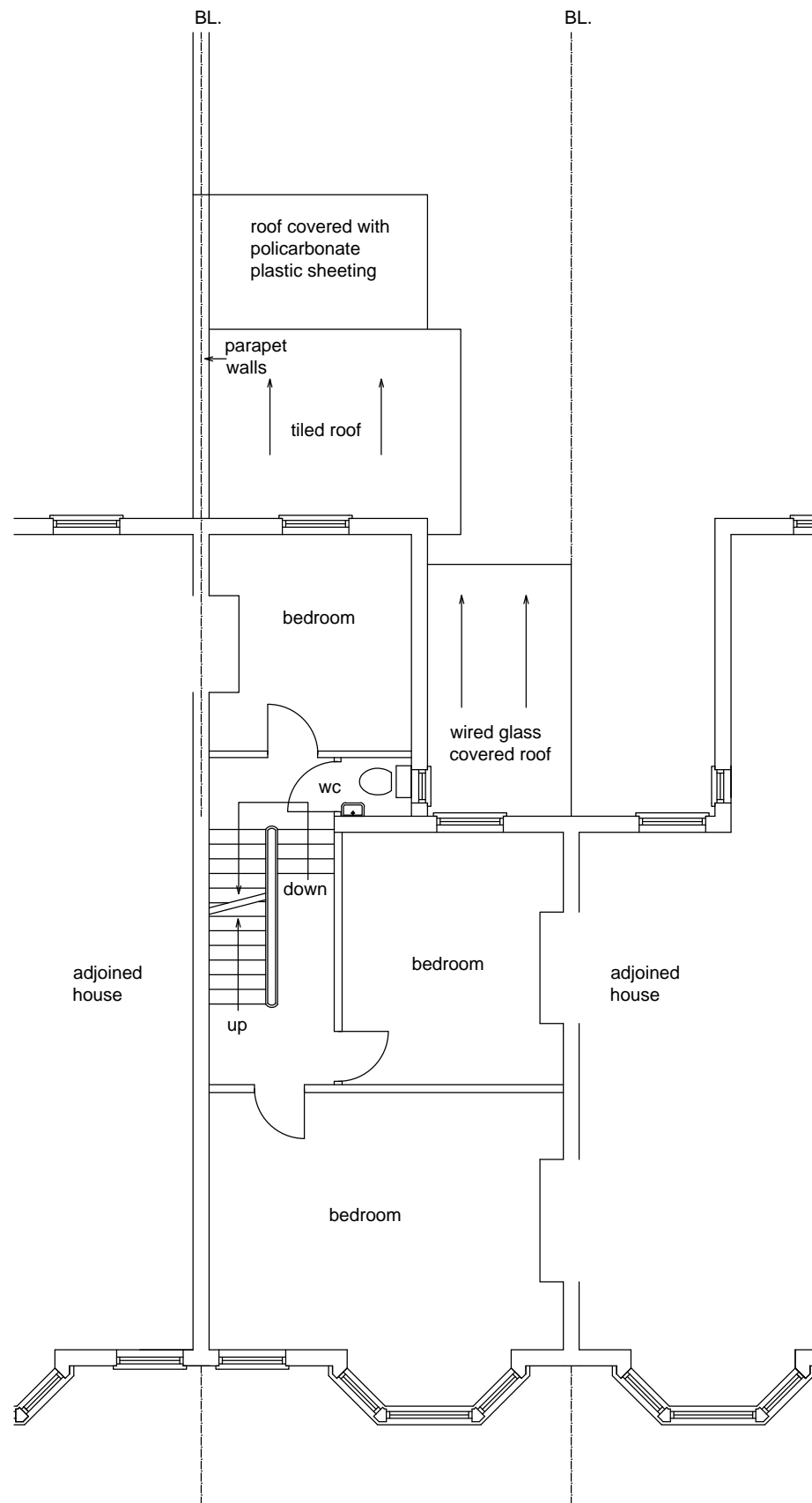

First Floor Plan 'As Existing'
Scale: 1/100

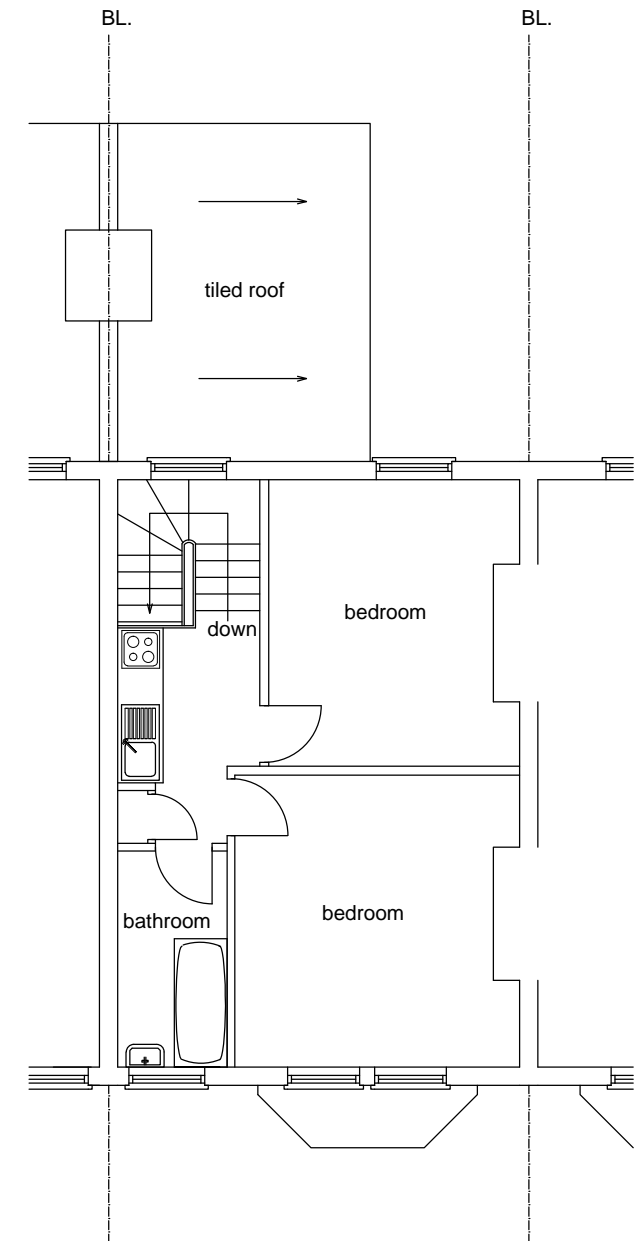

Second Floor Plan 'As Existing'
Scale: 1/100

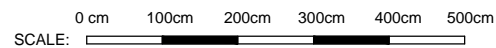

Ground floor internal area
(exluding conservatories)= 63.88 m²
First Floor gross area= 54.80 m²
Second Floor gross area= 40.08 m²
Internal area of the house, total= 158.76 m²

MG Building Design 30 Ashridge Gardens London N13 4LA Tel: 020 88828232 mg@guran.net	Project: To convert 5 bedroom dwelling house to 1x3 bedroom and 1x2 bedroom flats	Scales: 1/100@ A3 Date: April 2018 Drawing no: 1269/1
	Title: Plans 'As existing' Address: 49 Lupton Street London NW5 2HS	