

- NOTES
1. THIS DRAWING IS TO BE READ IN CONJUNCTION WITH ALL RELEVANT ARCHITECTS AND ENGINEERS DRAWINGS AND THE SPECIFICATIONS.
 2. FOR GENERAL NOTES, KEY & SCHEDULES REFER TO DRAWING 1601/210/10.

FOR INFORMATION ONLY

23.05.17		ISSUED FOR INFORMATION	JHI
job DANISH CHURCH			
title EXISTING STRUCTURE: GROUND FLOOR PLAN			
drawn JHI	checked RA		
date MAY 17	scale (original - A1) 1:50		

Alan Baxter

75 Cowcross Street London EC1M 6EL
tel 020 7250 1555
email aba@alanbaxter.co.uk
www.alanbaxter.co.uk

drg. no. 1601/210/11	rev. A
--------------------------------	-----------

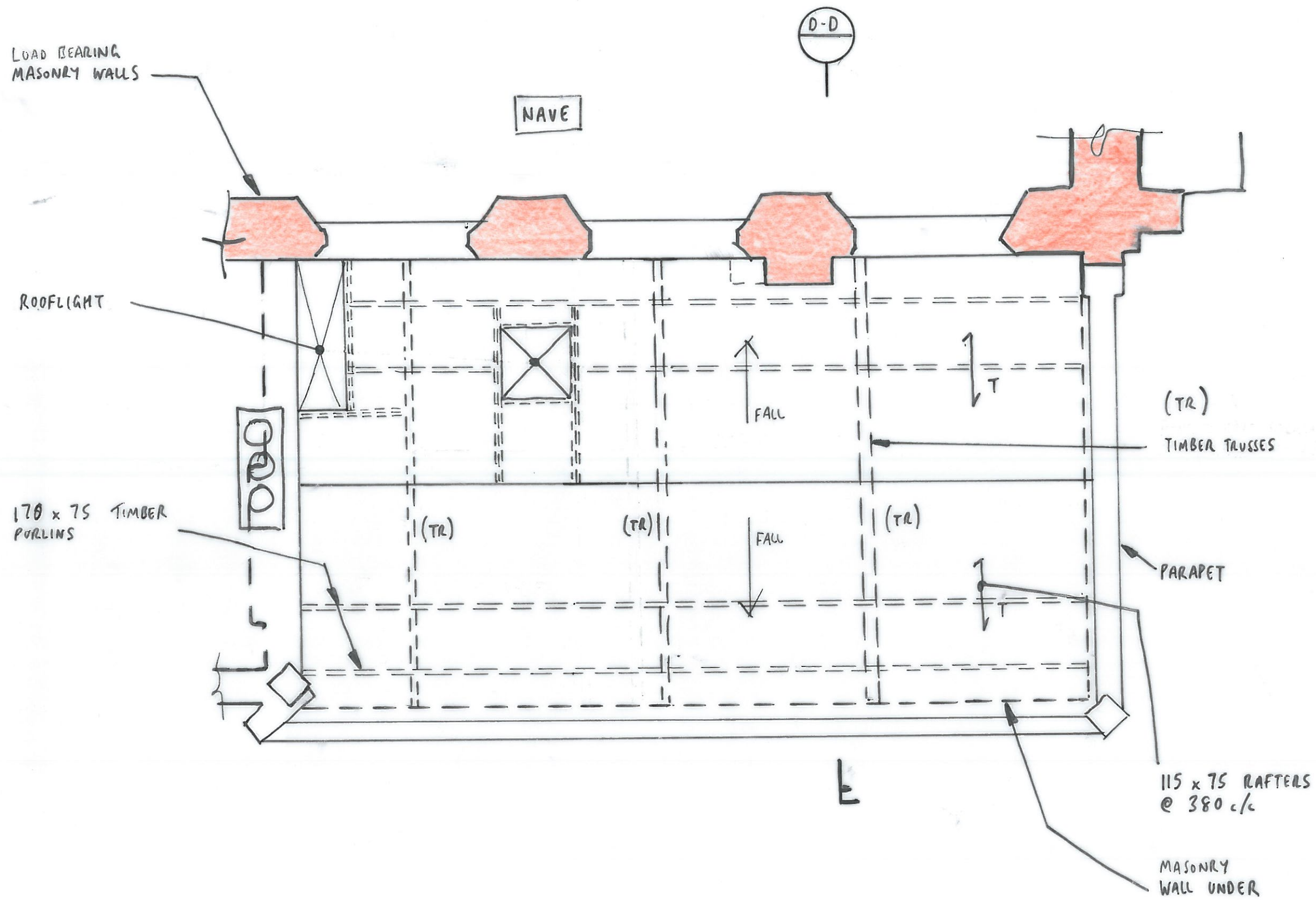

- notes
1. THIS DRAWING IS TO BE READ IN CONJUNCTION WITH ALL RELEVANT ARCHITECTS AND ENGINEERS DRAWINGS AND THE SPECIFICATION.
 2. FOR GENERAL NOTES, KEY & SCHEDULES REFER TO DRAWING 1601/210/10.

21.5.17 ISSUED FOR INFORMATION JHi

job
DANISH CHURCH

title
EXISTING STRUCTURE: VICARAGE
SOUTH WING EXTENSION
ROOF PLAN

drawn JHi	checked RA
date MAY 17	scale (original - A3) 1:50

Alan Baxter

75 Cowcross Street London EC1M 6EL
tel 020 7250 1555
email aba@alanbaxter.co.uk
www.alanbaxter.co.uk

drg. no. 1601/210/12	rev.
--------------------------------	------

Alan Baxter Ltd is a limited company registered in England and Wales, number 09607062. Registered office as above.

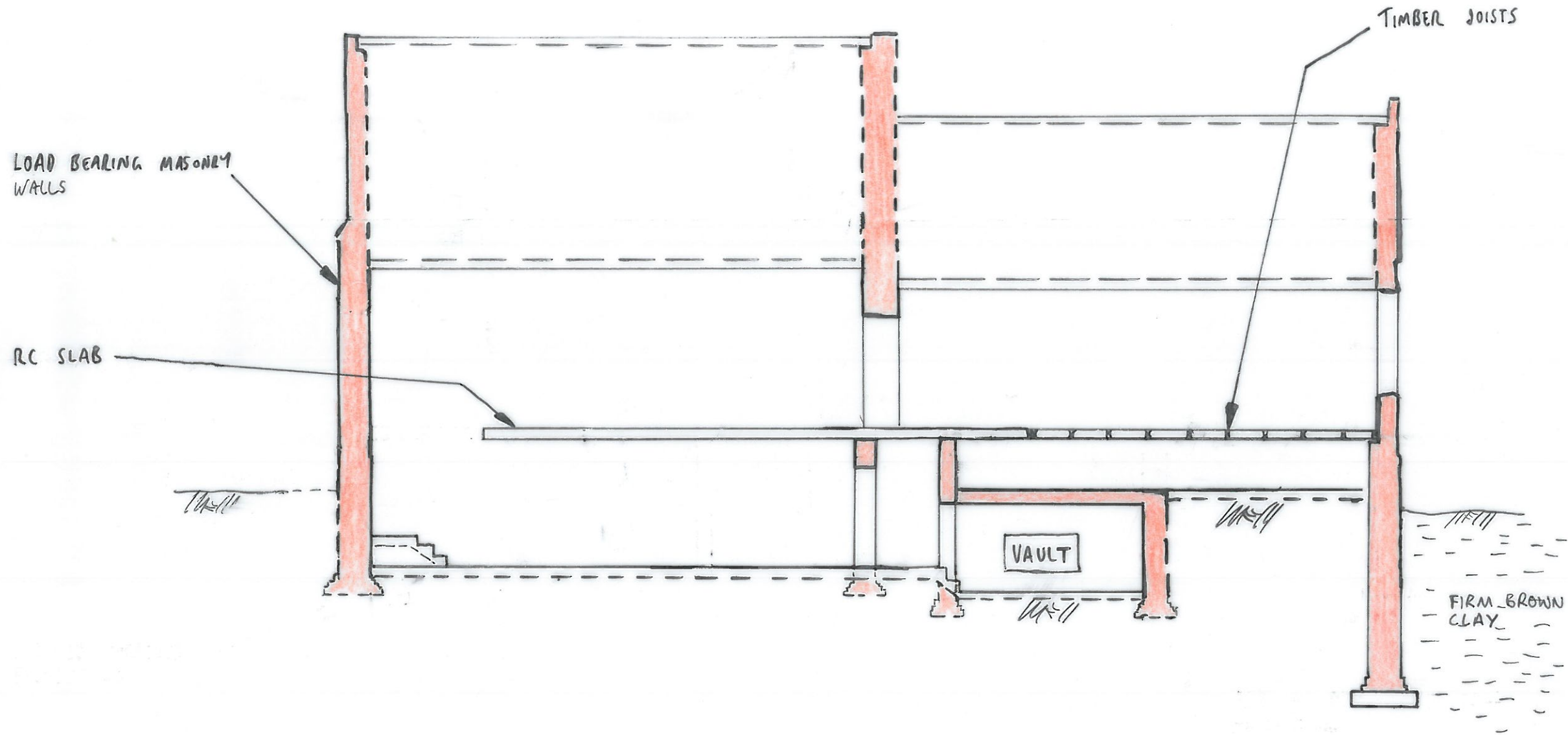

- notes
1. THIS DRAWING IS TO BE READ IN CONJUNCTION WITH ALL RELEVANT ARCHITECTS AND ENGINEERS DRAWINGS AND THE SPECIFICATION.
 2. FOR GENERAL NOTES, KEY & SCHEDULES REFER TO DRAWING 1601/210/10.

A		
23.5.17	ISSUED FOR INFORMATION	JHI
job DANISH CHURCH		
title EXISTING STRUCTURE: CHURCH HALL SECTION A-A		
drawn JHI	checked RA	
date MAY 17	scale (original - A3) 1:100	

Alan Baxter

75 Cowcross Street London EC1M 6EL
 tel 020 7250 1555
 email aba@alanbaxter.co.uk
 www.alanbaxter.co.uk

orig. no. 1601/210/20	rev. A
---------------------------------	------------------

D-D
23

LOAD BEARING
MASONRY WALLS

TIMBER
CEILING LINE

TIMBER FLOORS

TIMBER TRUSS

TIMBER CEILING
JOISTS

JACK ARCH FLOOR

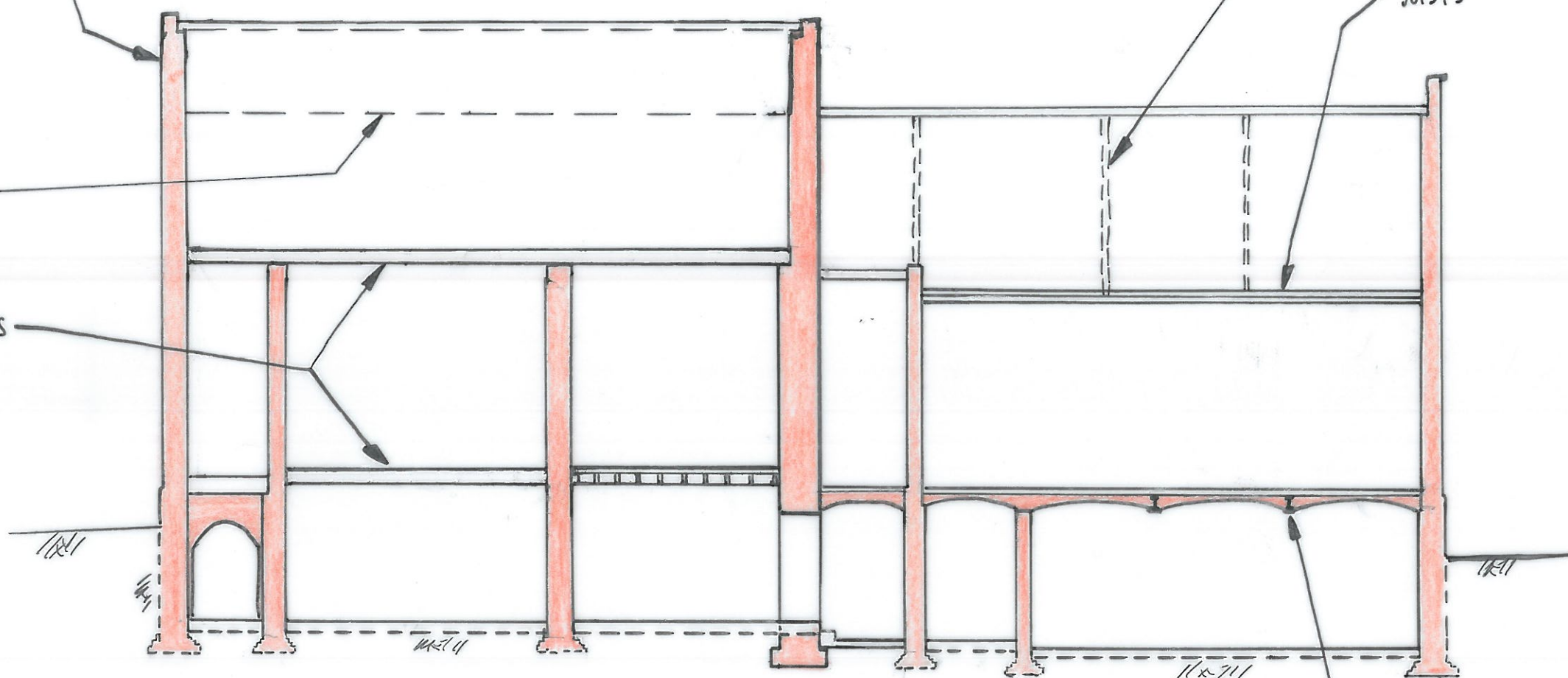

- notes
1. THIS DRAWING IS TO BE READ IN CONJUNCTION WITH ALL RELEVANT ARCHITECTS AND ENGINEERS DRAWINGS AND THE SPECIFICATION.
 2. FOR GENERAL NOTES, KEY & SCHEDULES REFER TO DRAWING 1601/210/10.

A
23.5.17 ISSUED FOR INFORMATION JHI

DANISH CHURCH

EXISTING STRUCTURE: VICARAGE
SECTION B-B

drawn JHI checked RA
date MAY 17 scale (original - A3) 1:100

Alan Baxter
75 Cowcross Street London EC1M 6EL
tel 020 7250 1555
email aba@alanbaxter.co.uk
www.alanbaxter.co.uk

org no 1601/210/21 rev A

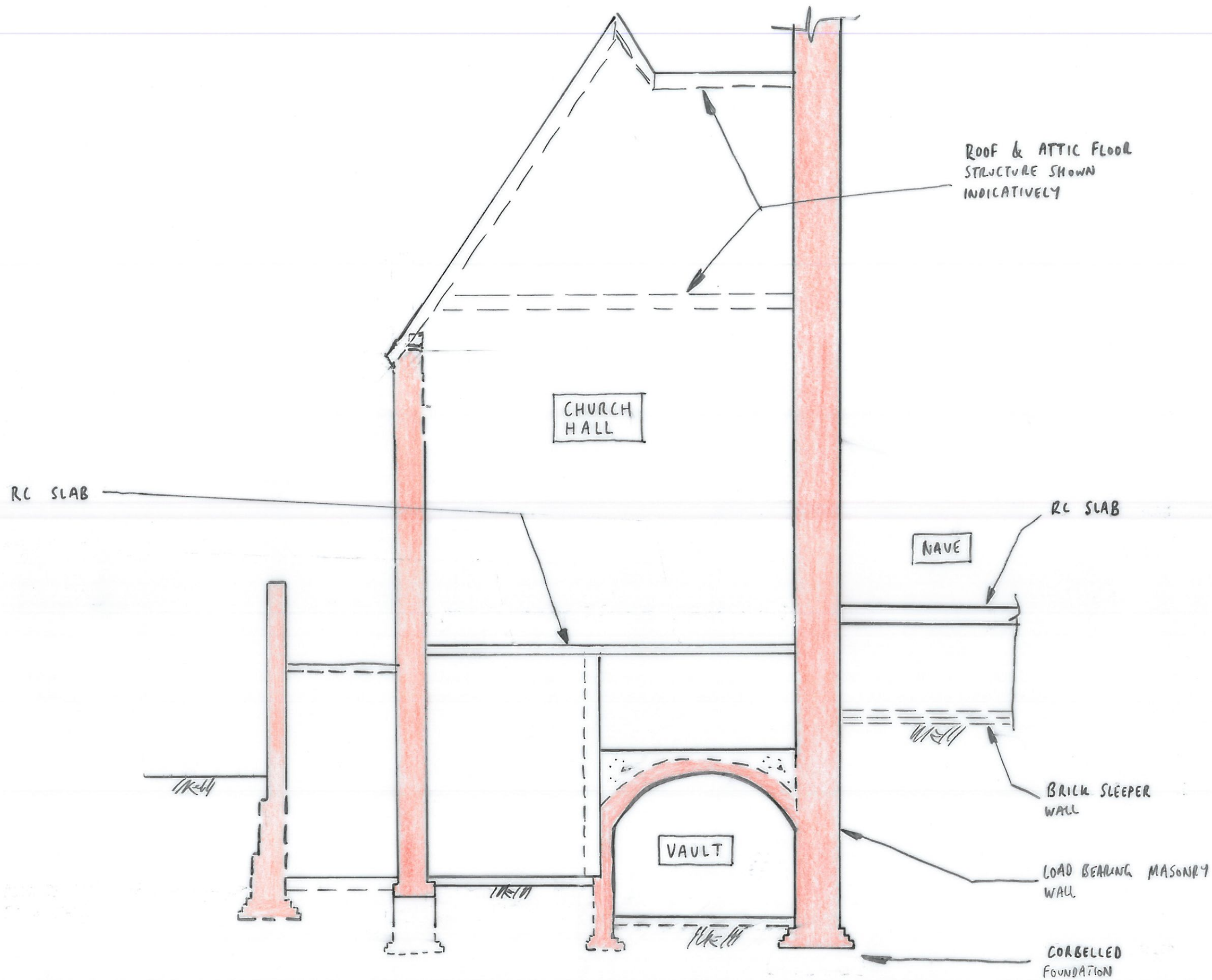

- notes
1. THIS DRAWING IS TO BE READ IN CONJUNCTION WITH ALL RELEVANT ARCHITECTS AND ENGINEERS DRAWINGS AND THE SPECIFICATION.
 2. FOR GENERAL NOTES, KEY & SCHEDULES REFER TO DRAWING 1601/210/10.

A
23.5.17 ISSUED FOR INFORMATION JHI

job
DANISH CHURCH

title
EXISTING STRUCTURE: CHURCH HALL SECTION C-C

drawn JHI	checked RA
date MAY 17	scale (original - A3) 1:50

Alan Baxter

75 Cowcross Street London EC1M 6EL
tel 020 7250 1555
email aba@alanbaxter.co.uk
www.alanbaxter.co.uk

drg. no. 1601/210/22	rev. A
--------------------------------	------------------

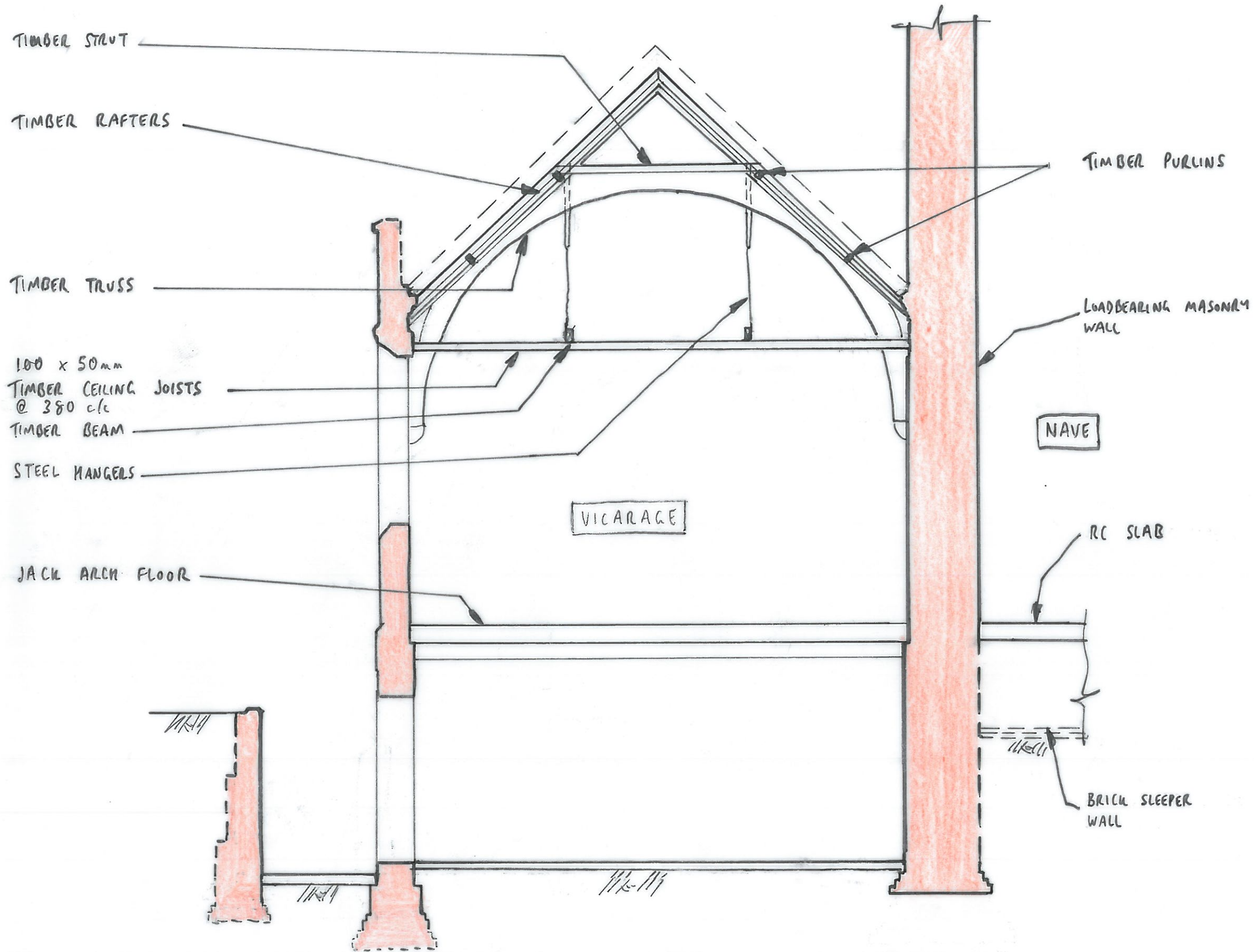

notes

1. THIS DRAWING IS TO BE READ IN CONJUNCTION WITH ALL RELEVANT ARCHITECTS AND ENGINEERS DRAWINGS AND THE SPECIFICATION.
2. FOR GENERAL NOTES, KEY & SCHEDULES REFER TO DRAWING 1601/210/10.

A

23.5.17 ISSUED FOR INFORMATION JHI

job

DANISH CHURCH

title

EXISTING STRUCTURE: VICARAGE SECTION D-D

drawn
JHI

checked
RA

date
MAY 17

scale (original - A3)
1:50

Alan Baxter

75 Cowcross Street London EC1M 6EL
tel 020 7250 1555
email aba@alanbaxter.co.uk
www.alanbaxter.co.uk

orig no.

1601/210/23

rev.

A



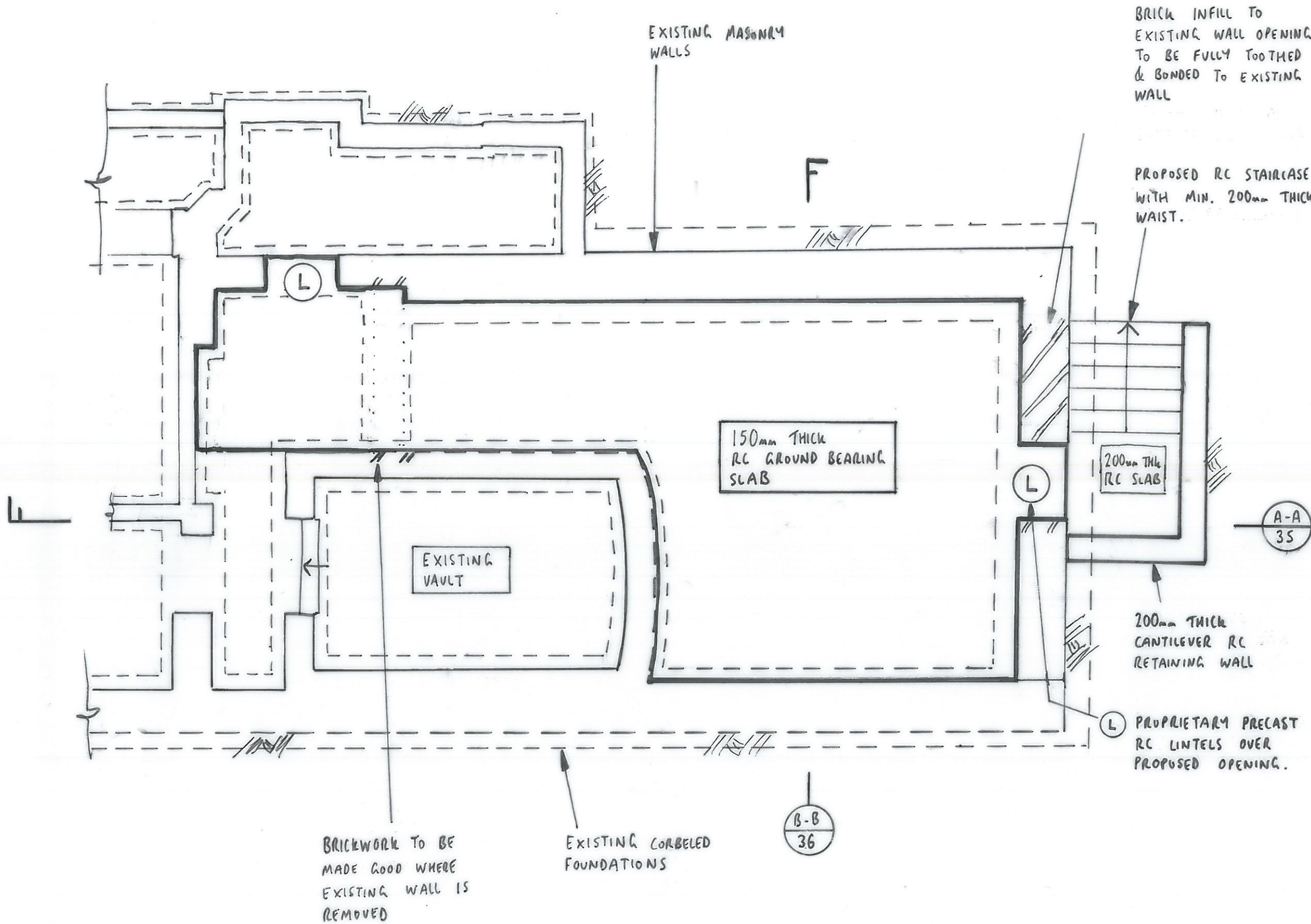



Appendix D - Drawings Summarising Proposed Structure



notes

1. THIS DRAWING IS TO BE READ IN CONJUNCTION WITH ALL RELEVANT ARCHITECTS & ENGINEERS DRAWINGS & THE SPECIFICATION.

2. KEY

-  EXISTING MASONRY WALL
-  NEW BRICKWORK FULLY TOOTHED & BONDED TO EXISTING.
-  EXISTING MASONRY CUT BACK & MADE GOOD TO ARCHITECTS DETAILS
-  NEW LINTEL OVER OPENING
-  EXISTING SPAN DIRECTION
-  PROPOSED SPAN DIRECTION

job
DANISH CHURCH

title
PROPOSED STRUCTURE: CHURCH HALL BASEMENT EXTENSION - BASEMENT PLAN

drawn JHI	checked RA
date APR' 18	scale (original - A3) 1:50

Alan Baxter

75 Cowcross Street London EC1M 6EL
tel 020 7250 1555
email aba@alanbaxter.co.uk
www.alanbaxter.co.uk

orig. no. 1601/210/30	rev.
---------------------------------	------

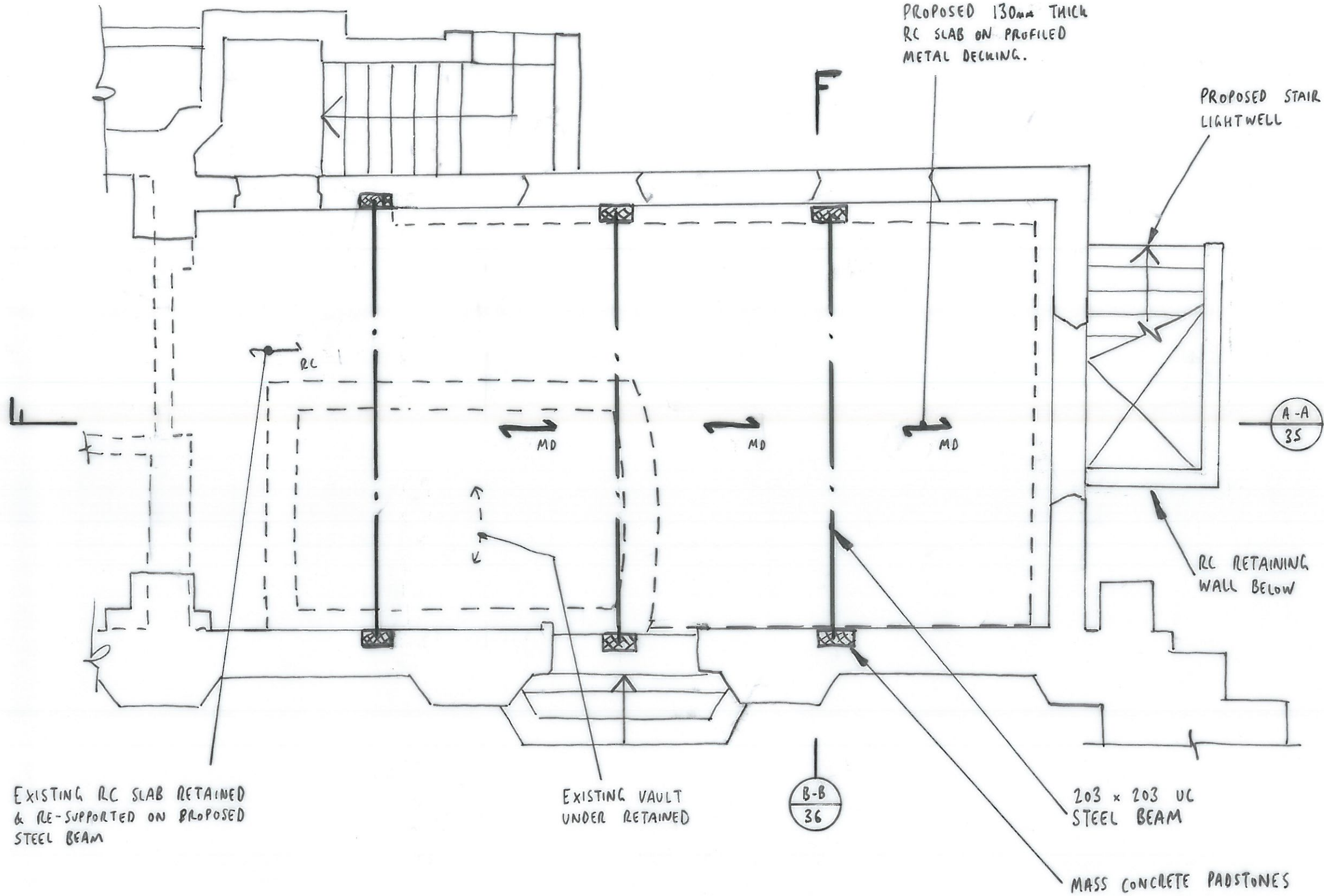

PROPOSED 130mm THICK
RC SLAB ON PROFILED
METAL DECKING.

PROPOSED STAIR/
LIGHTWELL

A-A
35

RC RETAINING
WALL BELOW

B-B
36

203 x 203 UC
STEEL BEAM

MASS CONCRETE PADSTONES

EXISTING RC SLAB RETAINED
& RE-SUPPORTED ON PROPOSED
STEEL BEAM

EXISTING VAULT
UNDER RETAINED

- notes
1. THIS DRAWING IS TO BE READ IN CONJUNCTION WITH ALL RELEVANT ARCHITECTS & ENGINEERS DRAWINGS & THE SPECIFICATION.
 2. FOR GENERAL NOTES & KEY REFER TO DRAWING 1601/210/30.

job
DANISH CHURCH

title
**PROPOSED STRUCTURE: CHURCH HALL
BASEMENT EXTENSION -
GROUND FLOOR PLAN**

drawn JHi	checked RA
date APR' 18	scale (original - A3) 1:50

Alan Baxter

75 Cowcross Street London EC1M 6EL
tel 020 7250 1555
email aba@alanbaxter.co.uk
www.alanbaxter.co.uk

orig. no. 1601/210/31	rev.
---------------------------------	------

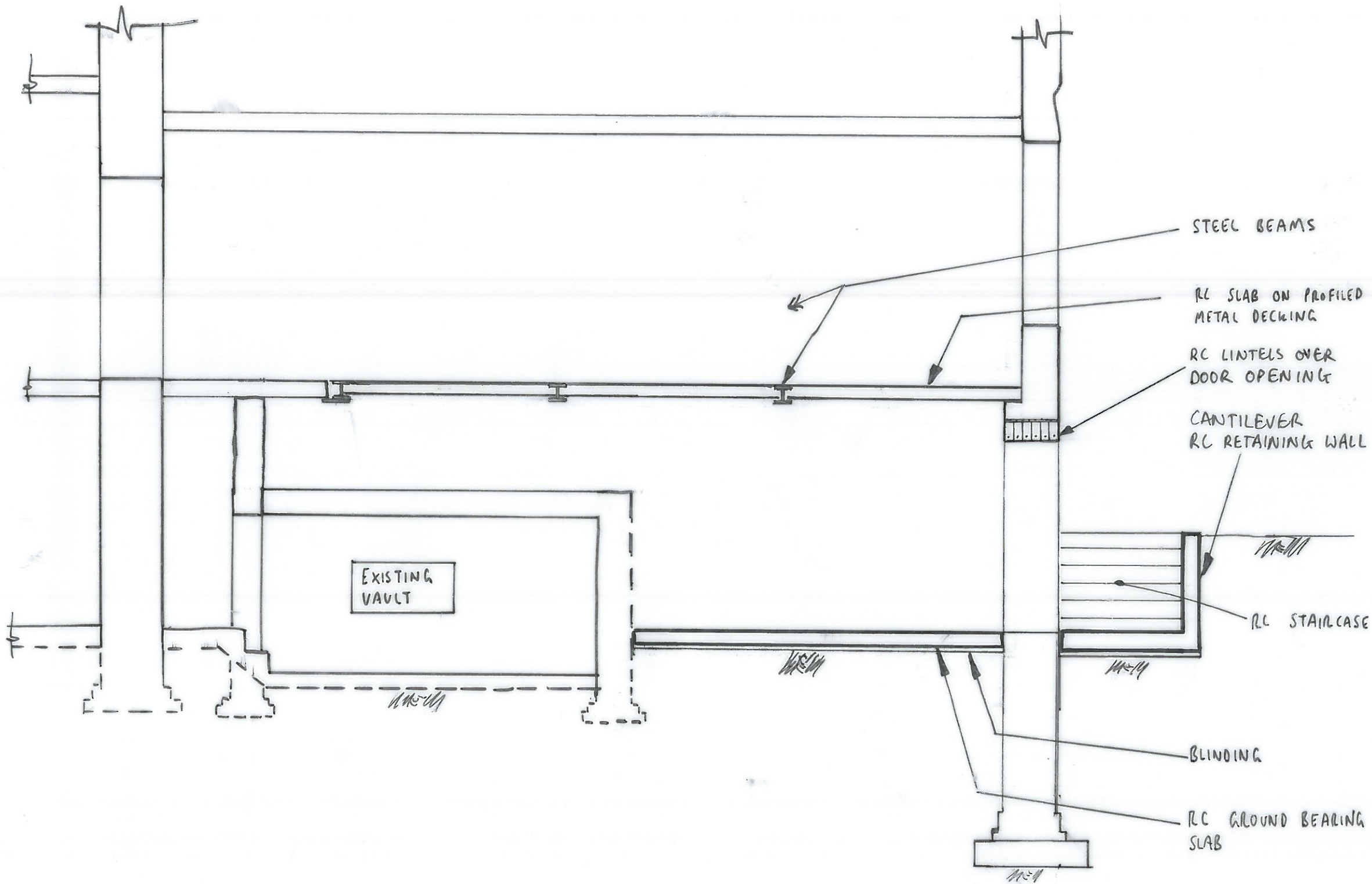

- notes
1. THIS DRAWING IS TO BE READ IN CONJUNCTION WITH ALL RELEVANT ARCHITECTS & ENGINEERS DRAWINGS & THE SPECIFICATION.
 2. FOR GENERAL NOTES & KEY SEE DRAWING 1601/210/30.

job DANISH CHURCH	
title PROPOSED STRUCTURE: CHURCH HALL BASEMENT EXTENSION - SECTION A-A	
drawn JHI	checked RA
date APR' 18	scale (original - A3) 1:50

Alan Baxter

75 Cowcross Street London EC1M 6EL
 tel 020 7250 1555
 email aba@alanbaxter.co.uk
 www.alanbaxter.co.uk

orig. no. 1601/210/35	rev.
---------------------------------	------