

CTP/ 8701376
J12/7/B

LONDON BOROUGH OF CAMDEN
TOWN AND COUNTRY PLANNING ACTS
25 NOV 1987
PLANS APPROVED
ON BEHALF OF THE COUNCIL

B: Revisions to terrace step finishes & balustrade elevation (centres)	Sept 87
A: Return section of guard railing made removable	May '87
REVISIONS	DATE

CLIENT
OCS GROUP LTD.,
79, LIMPSFIELD ROAD,
SANDERSTEAD,
SURREY.
CR4 9LB

LONDON BOROUGH OF CAMDEN
PLANNING AND COMMUNICATIONS
DEPARTMENT
-10 OCT 1987 (A.M.)
RECEIVED
ACK.

PROJECT
R. Fox & Sons
38-40 St. Pancras Way
London. NW1.

REF. TO:
LAWRENCE LAW AND ASSOCIATES
the old slaughterhouse
underhill road
newdigate
dorking
surrey RH55 5AB
telephone newdigate (0306 77) 673

DRAWING TITLE	
TERRACE DETAILS	
JOB No.	1103
DRAWING No.	17
SCALE	1:50
DATE	May '87
THE DRAWING IS PROTECTED BY COPYRIGHT AND IS NOT TO BE REPRODUCED WITHOUT THE WRITTEN CONSENT OF LAWRENCE LAW ASSOCIATES	
REVISION	B
DRAWN BY	T.F.A.
CHECKED BY	

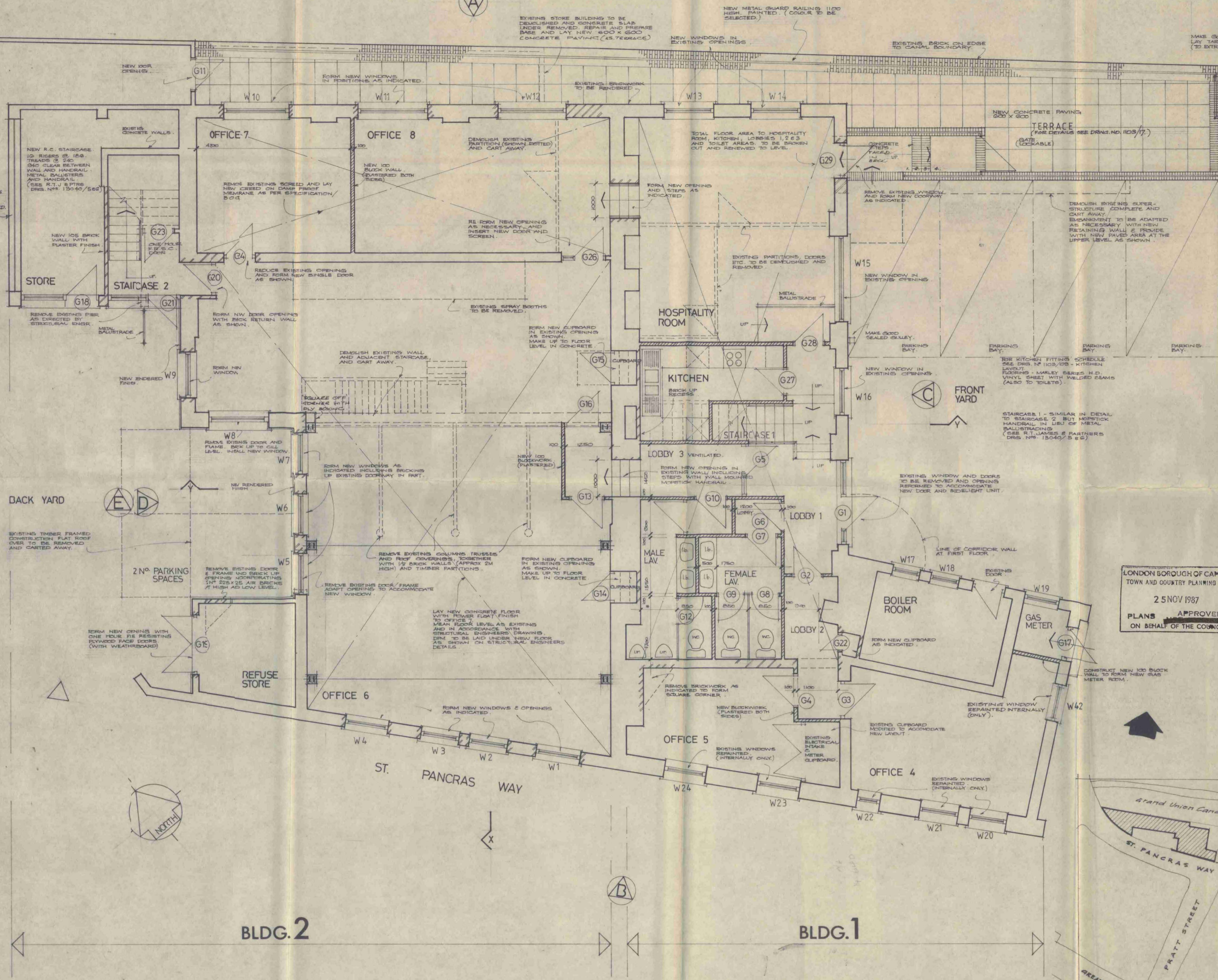

- THIS DRAWING IS TO BE READ IN CONJUNCTION WITH L.L.A. DRAWINGS NOS 1103/1, 2, 3, 4, 5, 6, 7, 8, 9, 10, 11, 12, 13, 14, 15, 16, 17, 18, 19, 20, 21, 22, 23, 24, 25, 26, 27, 28, 29, 30, 31, 32, 33, 34, 35, 36, 37, 38, 39, 40, 41, 42, 43, 44, 45, 46, 47, 48, 49, 50, 51, 52, 53, 54, 55, 56, 57, 58, 59, 60, 61, 62, 63, 64, 65, 66, 67, 68, 69, 70, 71, 72, 73, 74, 75, 76, 77, 78, 79, 80, 81, 82, 83, 84, 85, 86, 87, 88, 89, 90, 91, 92, 93, 94, 95, 96, 97, 98, 99, 100.
- UNLESS OTHERWISE DESCRIBED ALL NEW WALLS, PARTITIONS AND INFILL/ALTERED EXISTING WALLS ETC. TO BE PLASTERED & DECORATED INTERNALLY.
- FOR DETAILS OF ALL MECHANICAL, ELECTRICAL AND DRAINAGE SERVICES INSTALLATIONS SEE DAVID STOKES ASSOCIATES DRAWINGS.
- FOR ALL STRUCTURAL DETAILS AND INFORMATION, SEE R.T. JAMES & PARTNERS DRAWINGS AND SCHEDULES.
- WHERE DESCRIBED BRICKING UP OF OPENINGS TO BE OF SIMILAR MATERIAL AND TO FULL THICKNESS OF EXISTING WALLS.
- FOR DETAILS OF DOORS AND DOORHANGERS SEE L.L.A. DRAWINGS NOS 1103/10, 11 & 12.
- ALL EXIT DOORS ARE TO BE PROVIDED WITH SIMPLE PARTENING ONLY, CAPABLE OF BEING OPERATED WITHOUT THE USE OF A KEY, (SEE DOORHANGERS SCHEDULE).
- EXIT SIGNS ARE TO BE PROVIDED TO ALL ESCAPE ROUTES AS PER THE REQUIREMENTS OF THE LOCAL AUTHORITY AND FIRE PREVENTION OFFICER.
- ALL GARAGE ENCLOSURES TO BE CONSTRUCTED TO PROVIDE 1/2 HOUR STANDARD OF FIRE RESISTANCE AND BE TO CLASS 'C' INTERNALLY AND FIRE STOPPED AT ALL FLOORS.
- KITCHEN & TOILETS TO BE MECHANICALLY VENTILATED TO ACHIEVE MINIMUM 3 AIR CHANGES PER HOUR. (SEE DAVID STOKES ASSOCIATES DRAWINGS/INFORMATION) ELSEWHERE HABITABLE AREAS TO COMPLY WITH NATURAL VENTILATION OPENING OF AN AREA OF MINIMUM 1/20th OF THE FLOOR AREA OF THE ROOM.

LONDON BOROUGH OF CAMDEN
 PLANNING AND COMMUNICATIONS DEPARTMENT
 12 NOV 1987 (A.M.)
 RECEIVED
 ACK. REF. 18

LONDON BOROUGH OF CAMDEN
 TOWN AND COUNTRY PLANNING ACTS
 25 NOV 1987
 PLANS APPROVED
 ON BEHALF OF THE COUNCIL

PAVING CONTINUED FROM TERRACE ALONG CANALSIDE OPENING SIZES IN WALLS BETWEEN BUILDINGS 1&2 AMENDED / DOOR ADDED IN MALE LAVATORY / WALL SURROUND IN STAIRCASE 1 REVISED / BEAM & COLUMN POSITION IN OFFICE 6 SHOWN AS BUILT / FIXING INTERVALS FOR BALUSTRADE SUPPORT ADDED	20-10-87
D. GENERAL NOTE'S NOS 7, 8, 9 & 10 ADDED. COLUMN POSITION (BLDG NOS 2) AMENDED TO FIT DRAWING 1103/25. TERRACE LAYOUT UNCHANGED. DOOR 222 BE CHANGED. EXTERNAL DOOR TO OFFICE NO. 4 DELETED. PLAN 4200.	May 87
B. EXTENT OF FLOOR TREATMENT IN OFFICES 4-7 MODIFIED WINDOW NOS. ADDED	MAY 87
A. REDRAWN FROM SANIT ASSOCIATES DRAWINGS NO 416/10	MAY 87
REVISIONS	BY DATE
CLIENT	

OCS GROUP LTD.
 79 LIMPSFIELD ROAD.
 SANDERSTEAD,
 SURREY.
 CR4 9LB. TP 87 0137 6 R1

PROJECT:
 R. FOX & SONS.
 38-40 ST. PANCRAS WAY.
 LONDON. NW1.

LAWRENCE LAW AND ASSOCIATES
 the old slaughterhouse
 underhill road
 newdigate
 dorking
 surrey RH55 AB
 telephone newdigate (0306 77) 673

DRAWING TITLE
 PROPOSED GROUND FLOOR PLAN.

JOB No:	1103	THIS DRAWING IS PROTECTED BY COPYRIGHT AND IS NOT TO BE REPRODUCED OR TRANSMITTED IN ANY FORM OR BY ANY MEANS WITHOUT THE WRITTEN CONSENT OF LAWRENCE LAW ASSOCIATES
DRAWING No:	01	REVISION E
SCALE:	1:50	DRAWN BY TFA
DATE:	MAY '87	CHECKED BY



38-40
St. Pankras
Way
25-7-86.



Canal devator



Street side.