

8

9

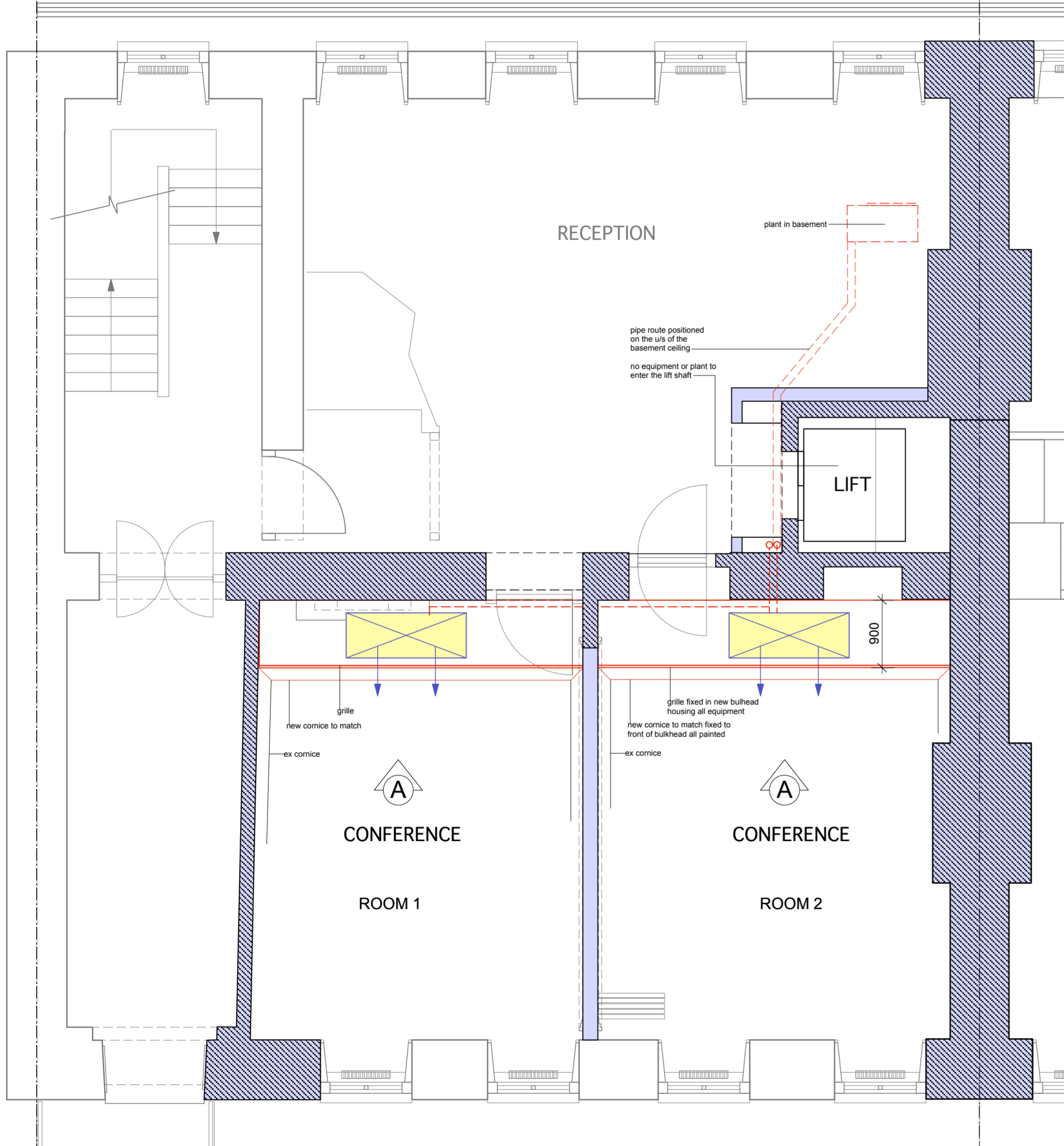

GROUND FLOOR PLAN PROPOSED HIGH LEVEL

8

9

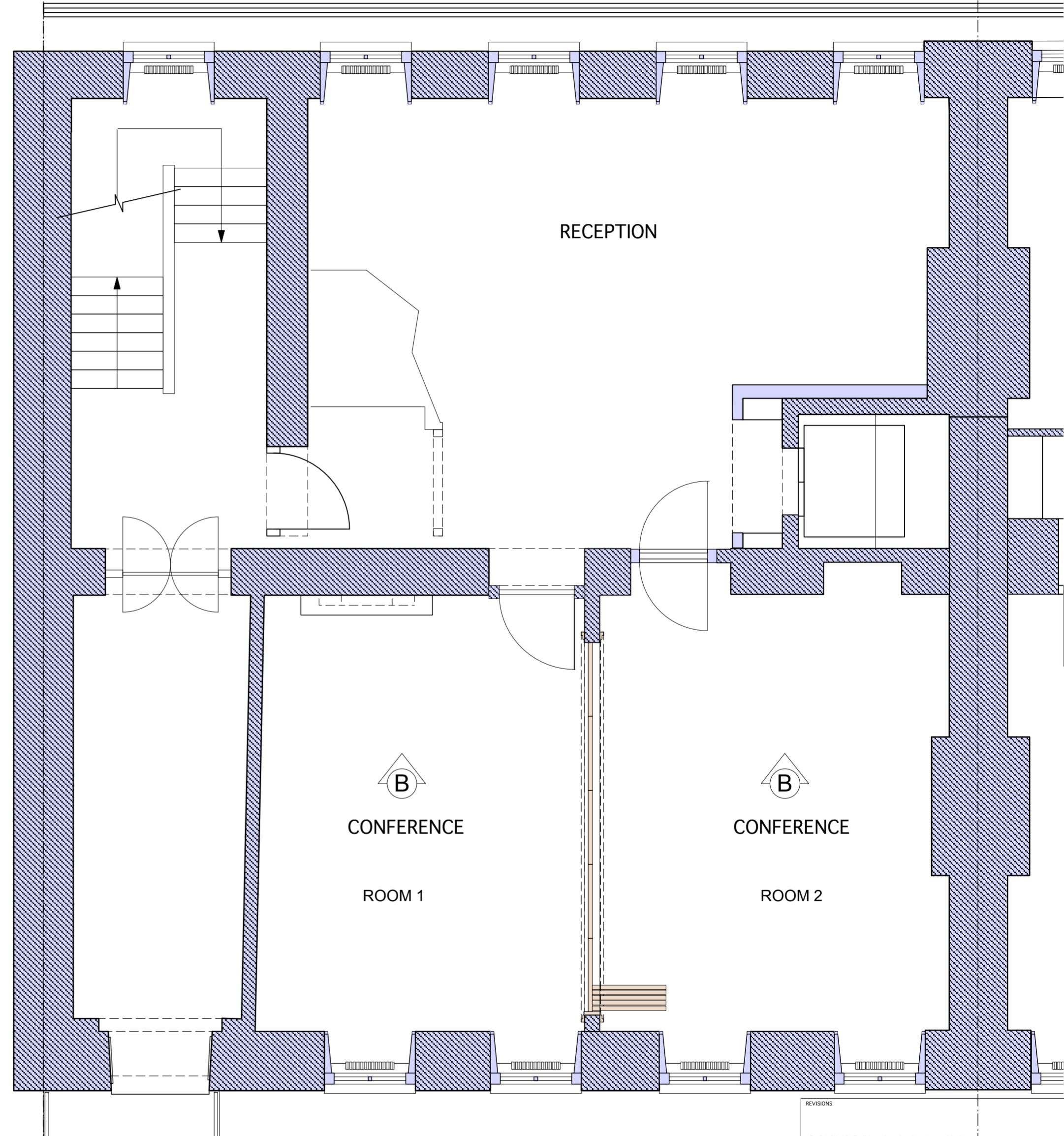

GROUND FLOOR PLAN EXISTING

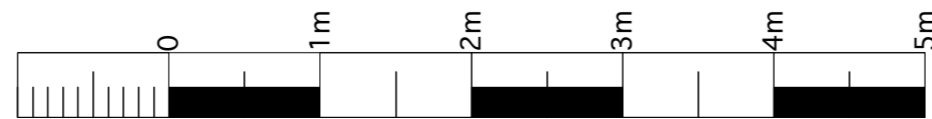

GENERAL NOTES

- 1.0 No dimensions to be scaled all checked on site before commencing.
- 2.0 All work to comply with current Building Regulations and to be approved by the building control. Contractor to supply completion certificate to the client showing compliance.
- Electrical contractor to issue certificate for all work including any work to the smoke detectors, the fire alarm and emergency lights.
- 3.0 No structural work to be carried out without written instruction of the client's structural engineer.
- 4.0 Contractor is to note the building is Grade 11\* listed and no work to the original fabric of the building is to be carried out without approval from English Heritage, the local authority planning dept and Lincoln's Inn.

REVISIONS

- C 24.04.18 Bulkhead revised, notes added
- B 23.04.18 A/C added to Room 3 and 4 (lower ground floor)
- A 15.02.18 New work to kitchen deleted, pipe route simplified

PROJECT WILBERFORCE CHAMBERS

8 NEW SQUARE WC2A 3QP

TITLE NEW LAYOUT GROUND FLOOR

DATE 20.11.17 SCALE 1.50 @ A2 NO NS-6-202 C

TWO BY TWO DESIGN CONSULTANTS

348 GOSWELL ROAD LONDON EC1V 7LQ T. 020 7278 1122