

EXISTING SECTION A - NO. 16

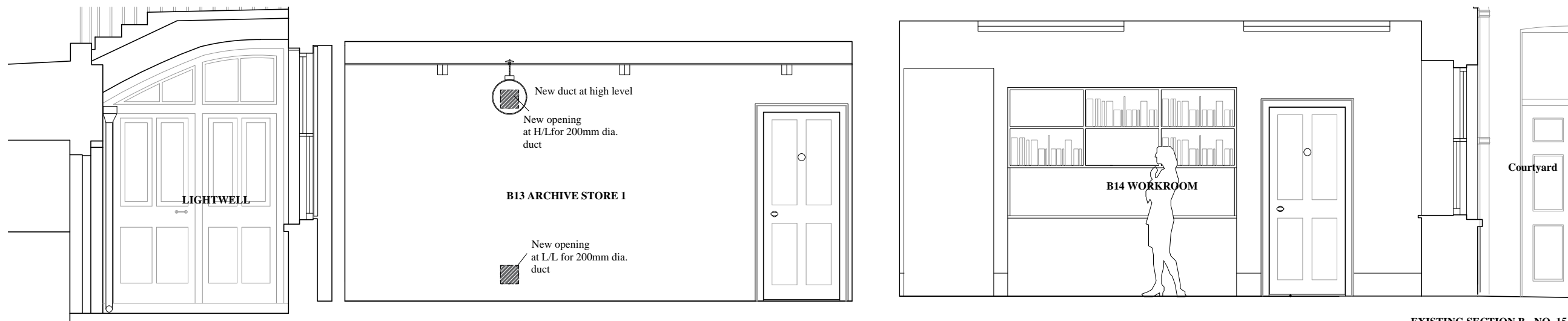

EXISTING SECTION B - NO. 15

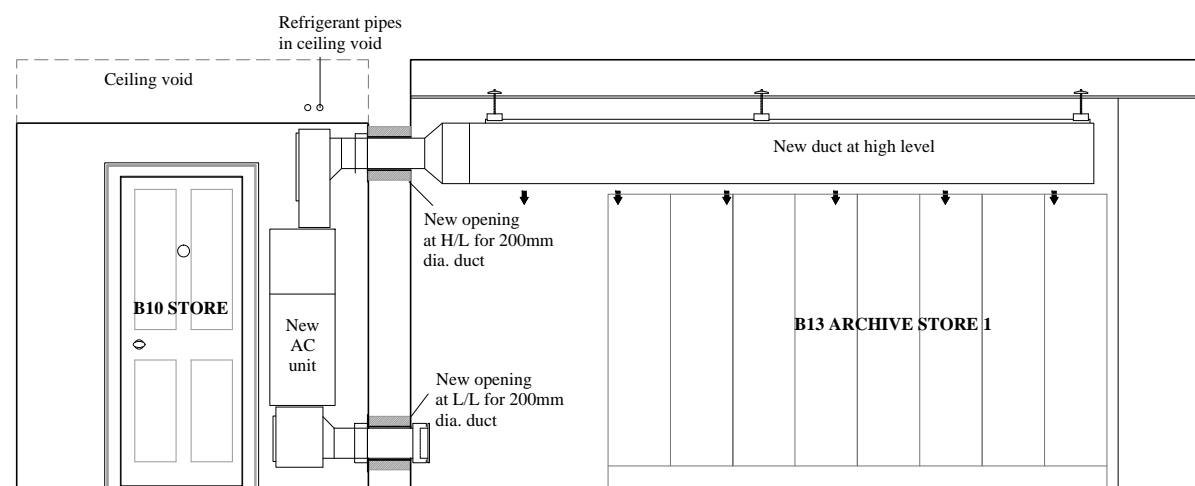
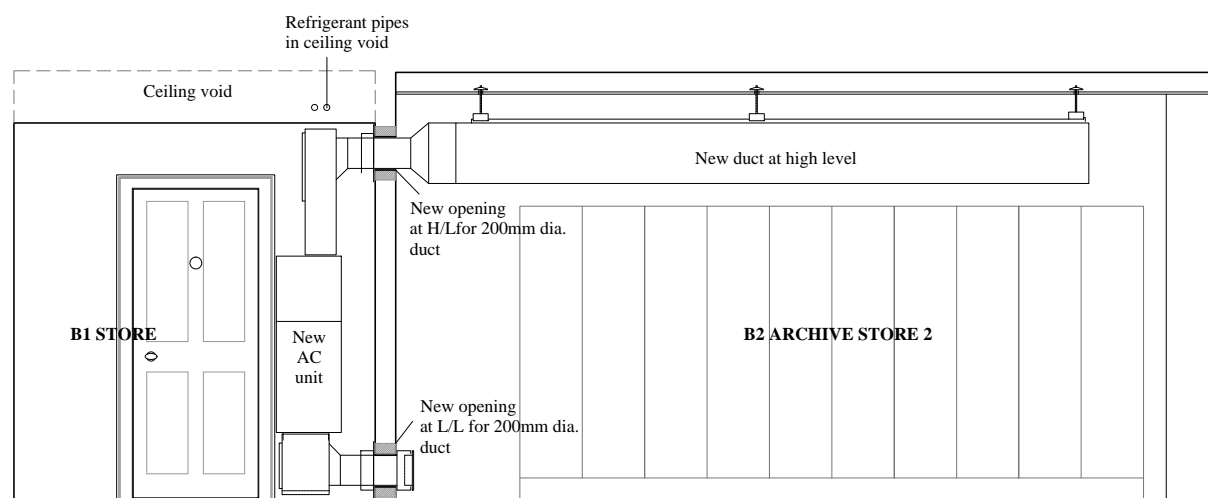

EXISTING SECTION C - NO. 15 & NO.16

1:50
0 0.5m 1m 1.5m

NOTES:

REVISIONS:

PAUL MELLON CENTRE

15 & 16 BEDFORD SQUARE
PROPOSED SECTIONS

DRAWING NO:

210

SCALE:

1:50@A3

DATE:

09.05.18

WRIGHT & WRIGHT ARCHITECTS

89/91 Bayham Street
London NW1 0AG
TEL: 020 7428 9393
FAX: 020 7428 9394
www.wrightandwright.co.uk