

Disclaimer
1. Do not scale from drawings.
2. All dimensions must be checked on site and discrepancies verified with the Architect.
3. Unless shown otherwise all dimensions are to structural surfaces and are in mm.
4. Any discrepancies between the Engineer's and Architect's drawings must be verified with the Architect.
5. This drawing is only for the status shown below and should not be used for any other purpose.
6. To be read with all Contract Documents.

- General Notes**
- 01** Flemish Bond Face Brickwork
 - 02** Brickwork quoin detail
 - 03** Reconstructed Timber Dressing + Cornice
 - 04** Reconstructed Timber Cornice
 - 05** Red clay roof tiles, with bonnets to hips
 - 06** Dormer with white casement window, tiled cheeks and roof
 - 07** White vertical sliding sash window, stone cills
 - 08** Brickwork chimney
 - 09** Painted metal balustrade to Basement lightwell
 - 10** Stone planter
 - 11** Bay window with lead roof

C	03/05/18	Side blind dormer omitted, reduced window cills works to fall under Part A of the GPDO - Issued for Planning
B	19/02/18	Annotations amended, Issued for Planning
A	05/02/18	Issued for Planning
Rev.	Date	Description

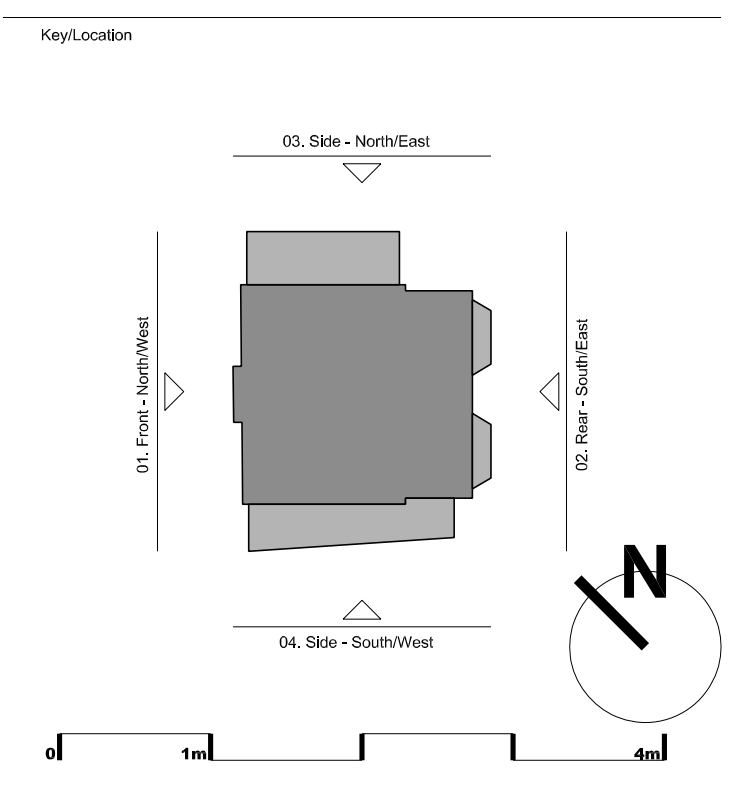

JASON GOOD ARCHITECTURE

The Old Stables
Danmore Lane
South Godstone
Surrey, RH9 8JF

T: 07901718877
www.jasongood.uk.com
copyright of Jason Good Architecture

ISSUED FOR PLANNING			
Project	36 Heath Drive NW3 7SD	Project No.	166
Client	T Sanjay and Seema Wadhvani		
Date	05/02/2018	Drawn	Revision
Scale / Format	1:50 / A1 1:100/A3	Checked	C
CAD Reference	-	Approved	
Drawing Name	Proposed Front - North/West Elevation	Drawing No.	P(04)_100