

PROPOSED ROOF
+ 21.500m

GLENILLA ROAD

GROUND FLOOR SSL
+ 10.000m

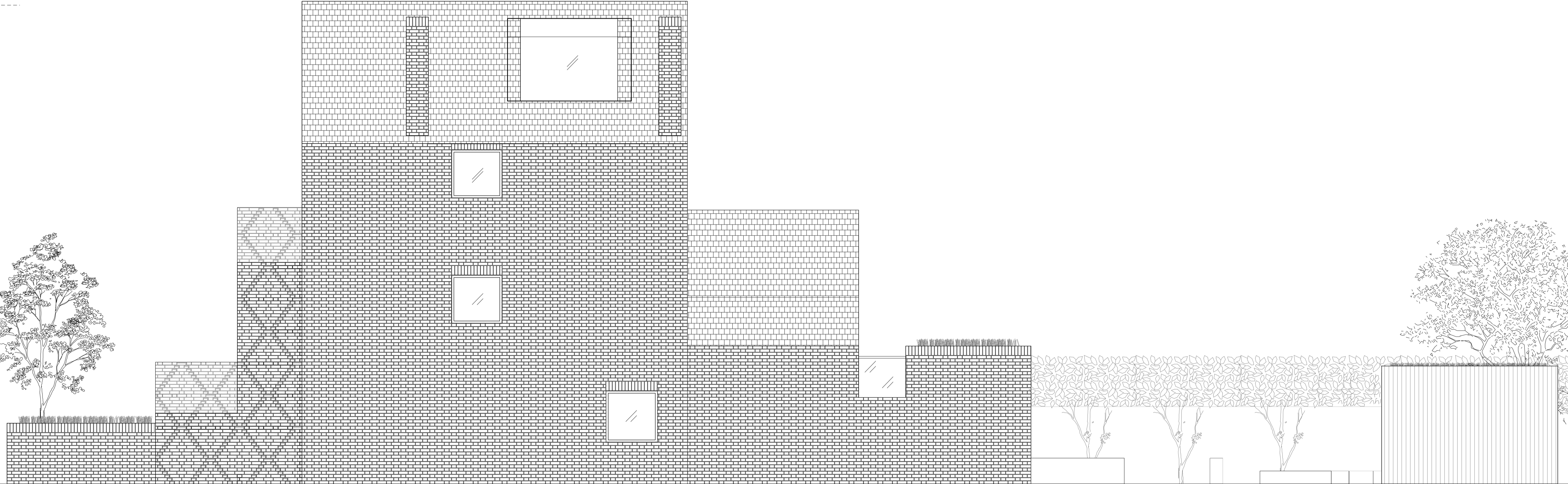
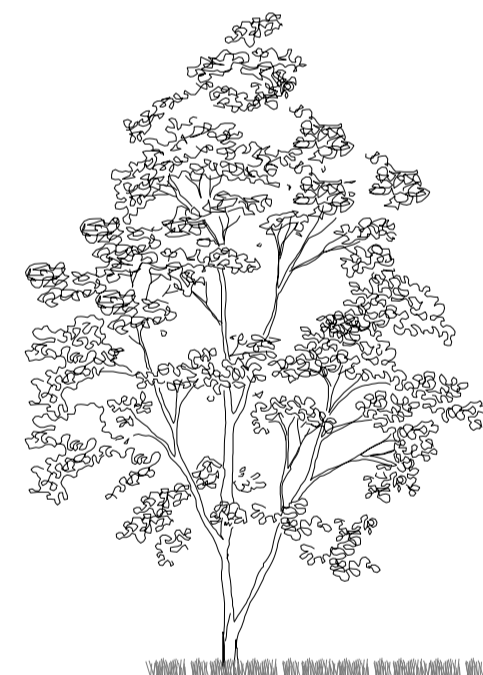

Scale Bar

REV.	DATE	DESCRIPTION	REV.	DATE	DESCRIPTION
-	16.02.18	Issued for Planning			
A	03.05.18	Issued for Planning. Dormers reduced. Pitched roof added to front facade & porch.			

NOTES:
 1. ALL DIMENSIONS IN MM UNLESS OTHERWISE STATED
 2. THIS DRAWING IS TO BE READ IN CONJUNCTION WITH ALL RELEVANT CONTRACT DOCUMENTS
 3. THIS DRAWING IS TO BE READ IN CONJUNCTION WITH ALL ENGINEER'S DRAWINGS
 4. DO NOT SCALE FROM THIS DRAWING
 5. REPORT ANY ERRORS, CONTRADICTIONS, & OMISSIONS TO THE ARCHITECT AS SOON AS POSSIBLE
 6. WHEN THIS DRAWING IS ISSUED IN DWG FORMAT IT IS AN UNCONTROLLED VERSION ISSUED TO ENABLE THE RECIPIENT TO PREPARE THEIR OWN DRAWINGS FOR WHICH THEY ARE SOLELY RESPONSIBLE. IT IS BASED ON BACKGROUND INFORMATION CURRENT AT TIME OF ISSUE. BEN ADAMS ARCHITECTS ACCEPTS NO LIABILITY FOR ANY SUCH ALTERATIONS OR ADDITIONS TO OR DISCREPANCIES ARISING OUT OF CHANGES TO SUCH BACKGROUND INFORMATION WHICH OCCUR AFTER IT IS ISSUED BY BEN ADAMS ARCHITECTS.

KEY:

Ben Adams Architects <small>Third Floor 17 Southpark Street London SE1 0JF</small> <small>T 020 7433 0000 ben@benadamsarchitects.co.uk info@benadamsarchitects.co.uk</small>	DRAWING NAME:	Proposed North West Elevation
	PROJECT NAME:	30 Glenilla Road
JOB NO: 17-058 SCALE: 1:100 @ A3 1:50 @ A1 STAGE: PLANNING	DRAWING NO:	P401/A