

Camlins Ref: PEGASUS GENERAL LL478 HAMPSTEAD GREEN/Camlins Work/Drawings/LL478-200-PLANNING [Ref.: LL478REF-200-LANDSCAPE BASE: LL478REF-200-DMA survey]

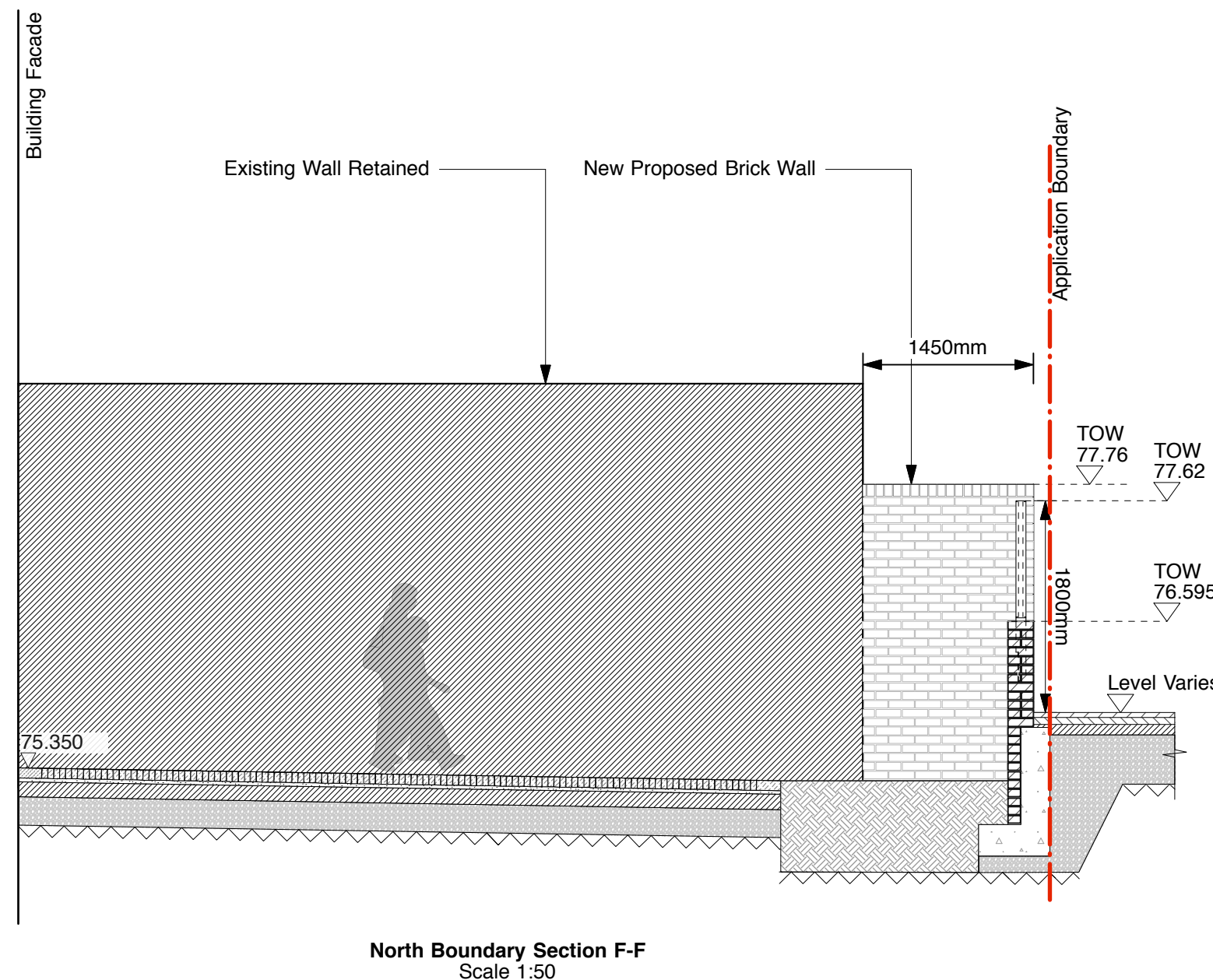

- NOTES**
1. All dimensions in millimetres unless otherwise shown.
  2. All levels in metres above Ordinance Datum (mAOD) unless otherwise shown.
  3. All dimensions to be checked on site and any discrepancies reported to Employer before pricing / work starts.
  4. Any ambiguities or discrepancies within this drawing and any other information given elsewhere must be reported to Camlins and the Employer for clarification before pricing work proceeds.
  5. All drawings to be read in conjunction with other Camlins drawings and specification information as required.
  6. Refer to relevant Engineer's and Architect's work packages as appropriate for confirmation of all engineering and architectural details.
  7. All works to be carried out in accordance with the latest British Standards and appropriate codes of practice as a minimum.

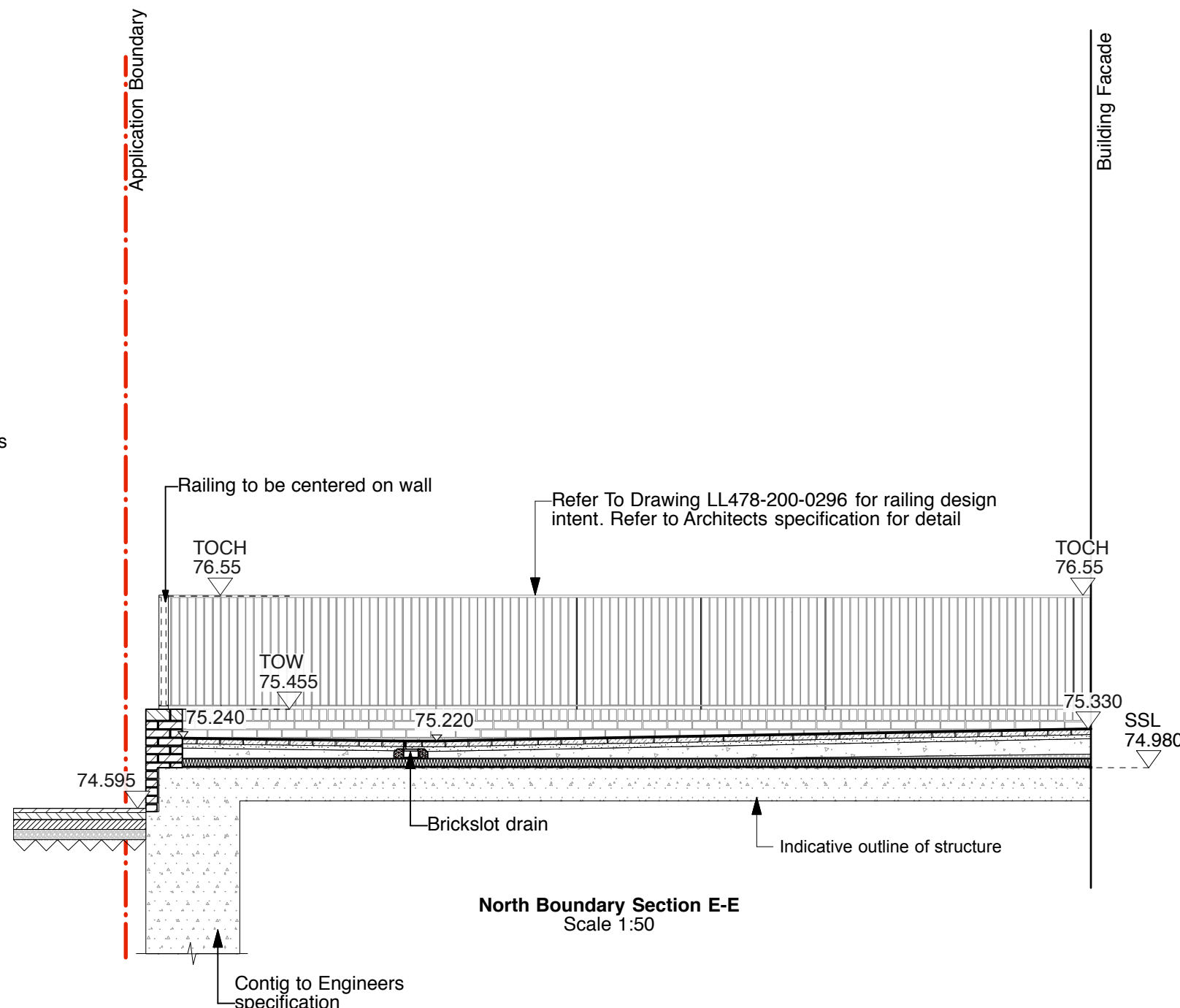
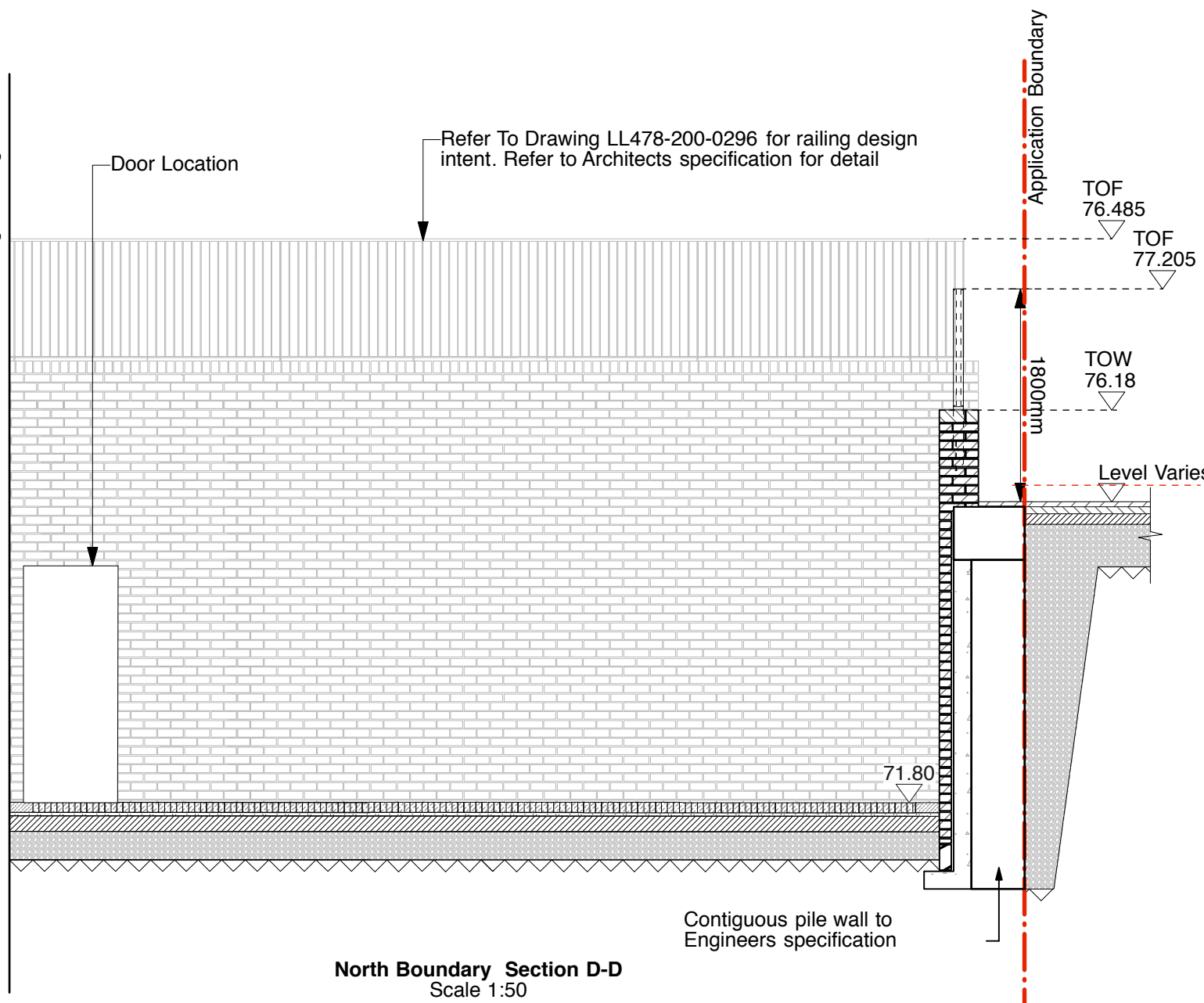
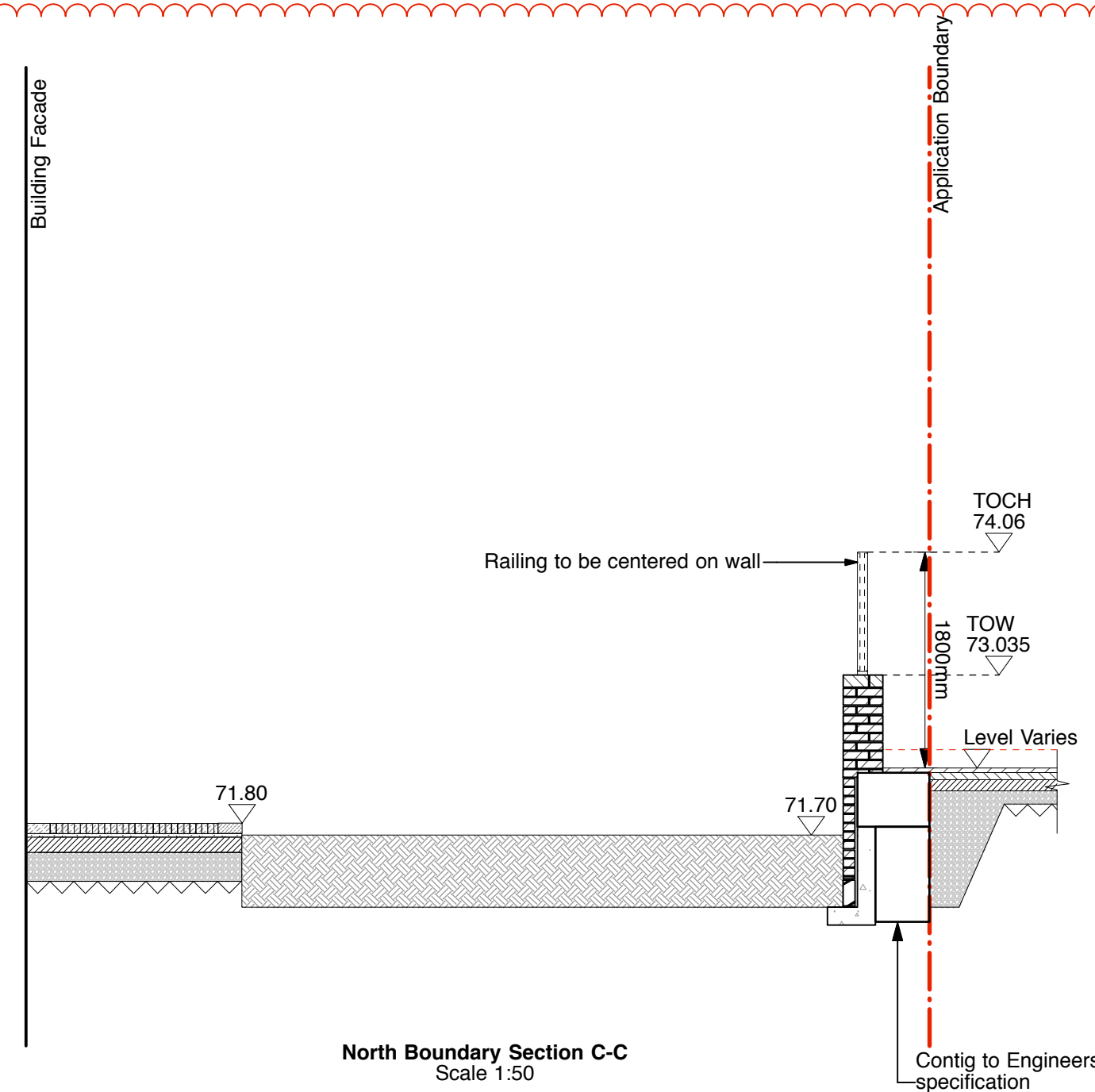
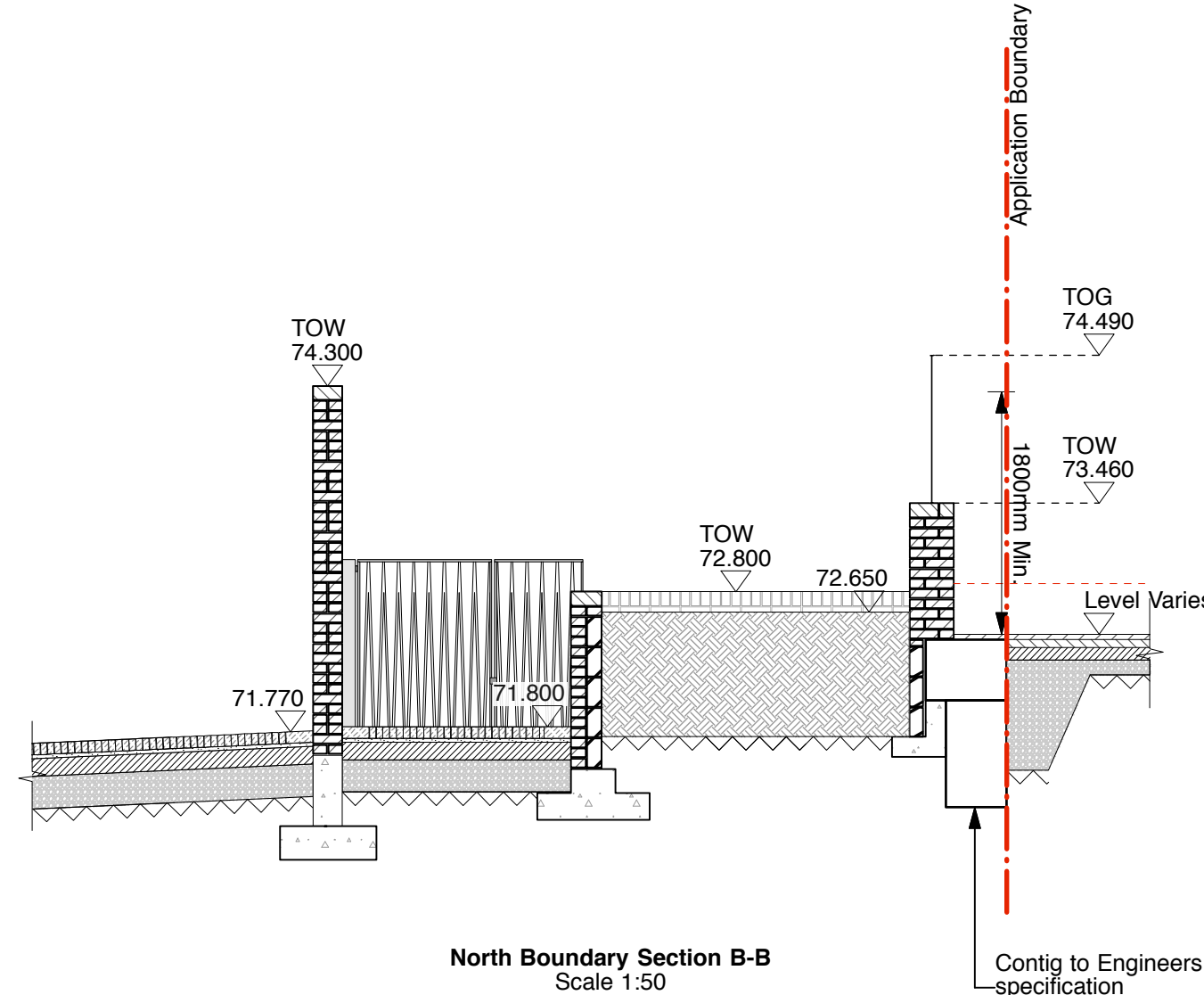
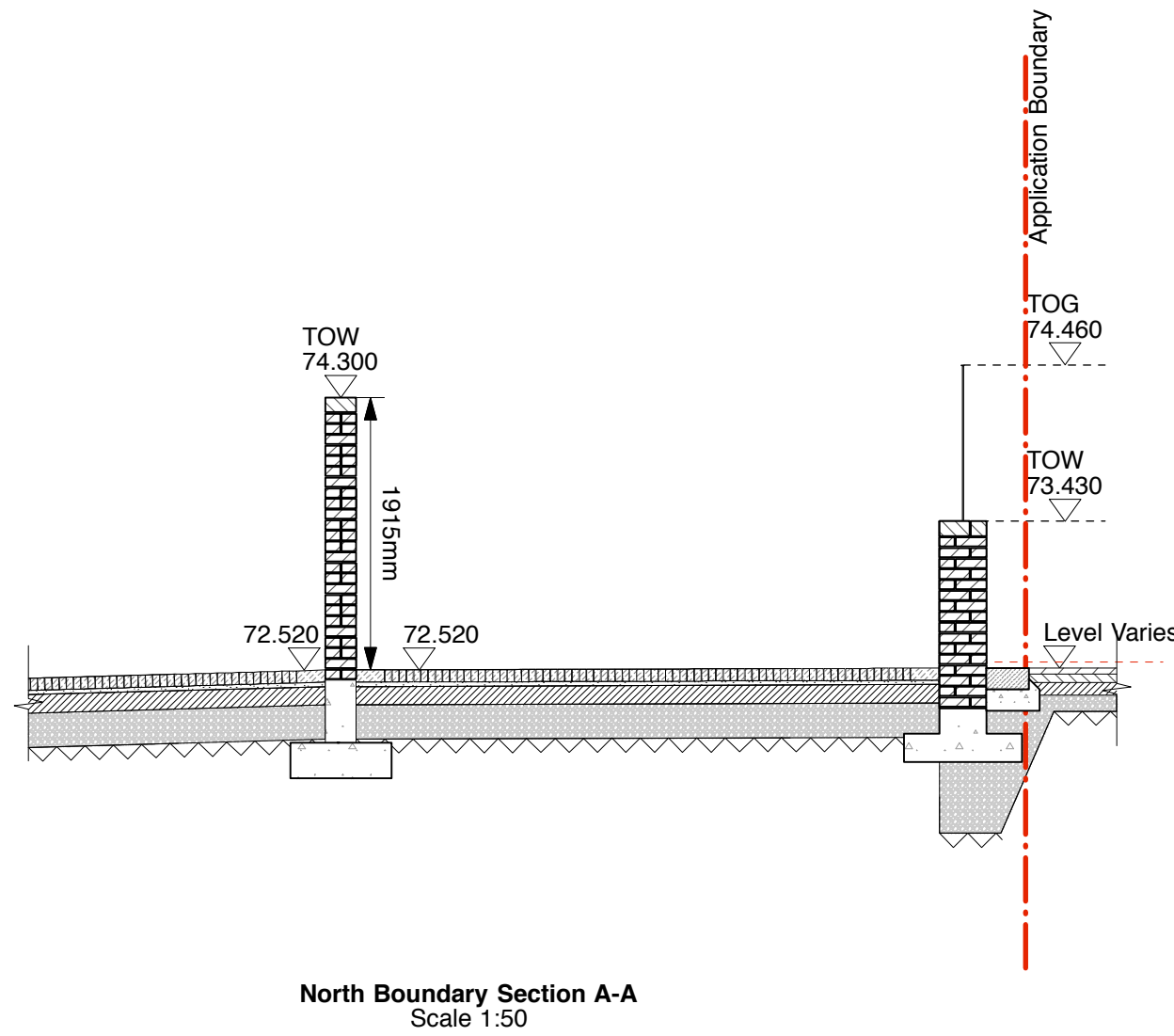
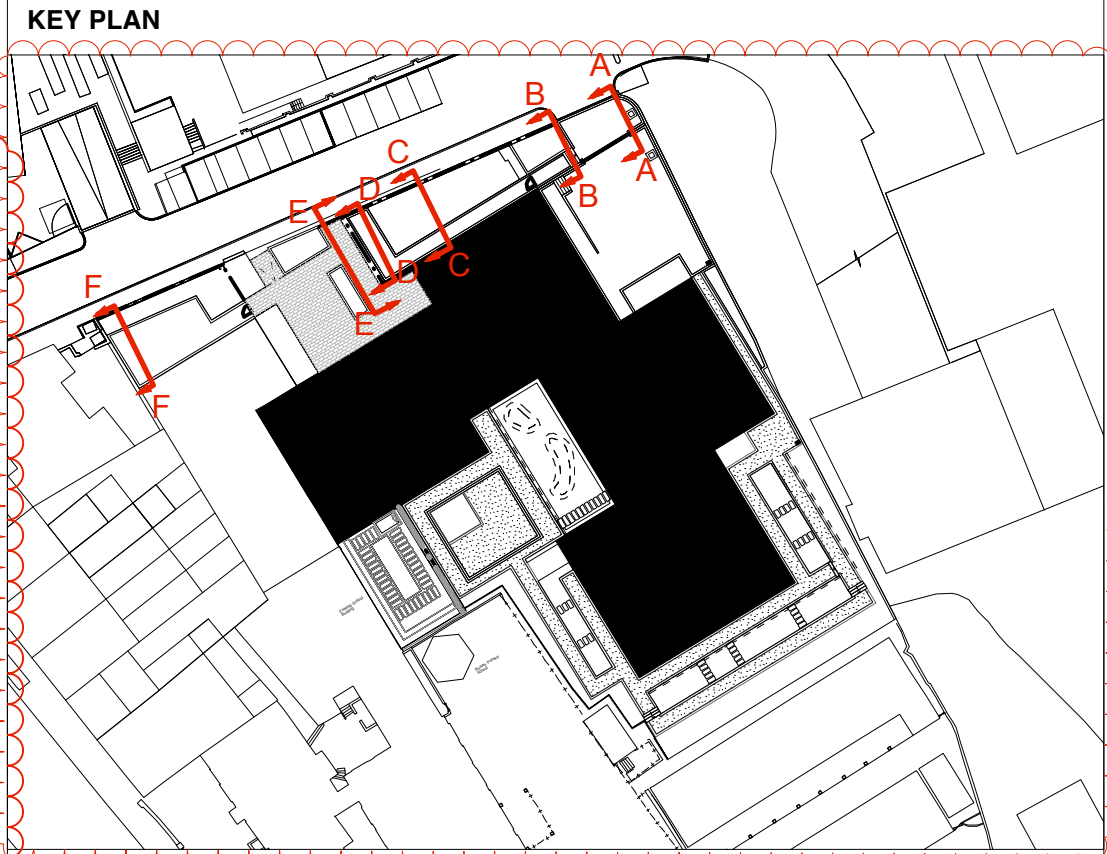

- KEY:**
- Application Boundary
  - Existing Level
  - Proposed Level

- NOTES**
- Fabrication drawings and setting out for walls and railings to be submitted for approval by employer based upon details and dimensions shown. Initial sample panel to be made available for inspection and comment by employer in advance of full production and delivery to site.
- Brick facing to walls**  
Bricks to match building facade, refer to architects specification for details
- Steel Railing**  
Refer to architects specification for details

Rev	Date	Description	Revised by	Checked by
A	04.05.2018	- Steps removed, wall and fence extended, indicative outline of structure added, key plan updated	JN	AN



**PLANNING**

**HAMPSTEAD GREEN**  
**PEGASUSLIFE**

North Boundary Sections			
Drawing No.	Revision	Scale	Date
LL478-200-0105	A	1:50@A1	22.12.2015
Drawn by	Checked by		
DR	AN		

**Camlins**

Landscape Architects, New Dolanog House, Severn Road, Welshpool, Powys, SY21 2AP  
Tel: 01938 554886 / studio@camlins.com / www.camlins.com



Camlins Ref: PEGASUS GENERAL LL478 HAMPSTEAD GREEN Camlins Work Drawings LL478-200-PLANNING [Ref: LL478REF-200-LANDSCAPE BASE: LL478REF-200-DMA survey]

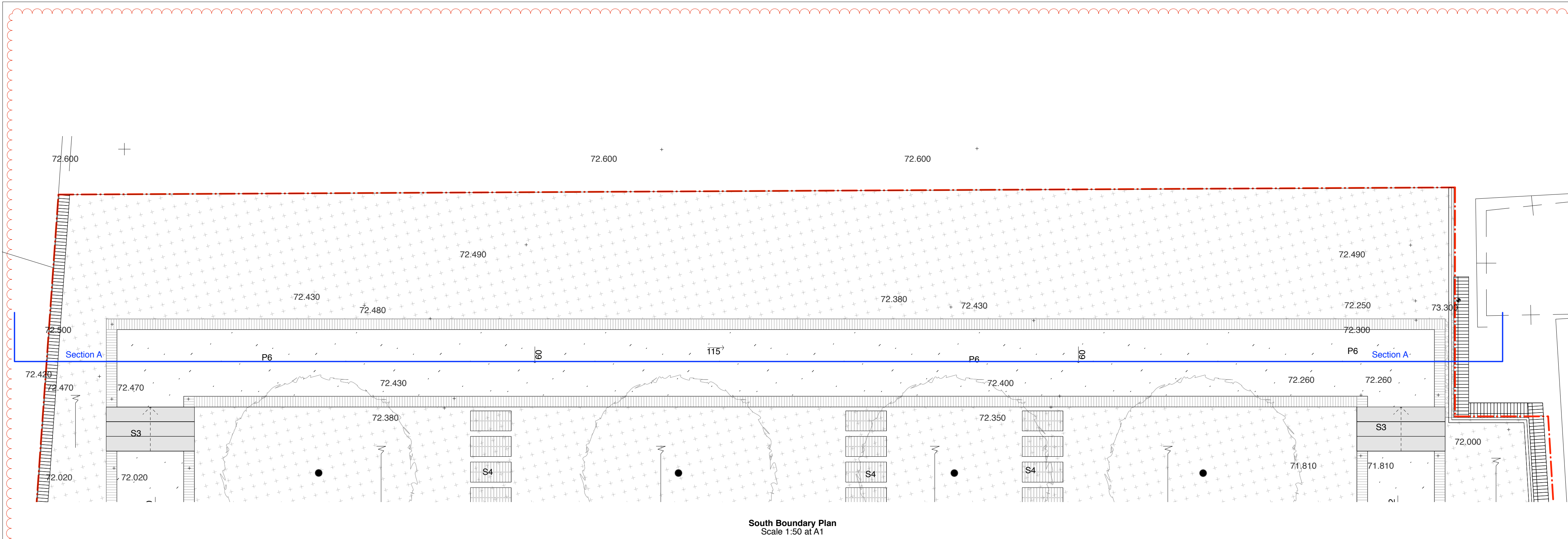

South Boundary Plan  
Scale 1:50 at A1

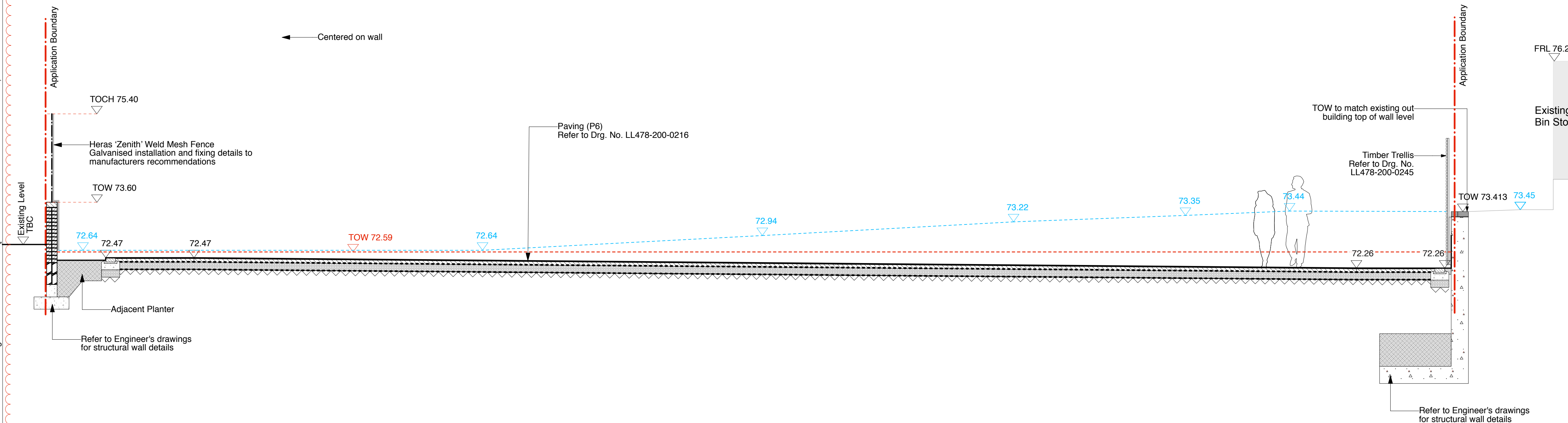

South Boundary Section A-A  
Scale 1:50 at A1

NOTES

1. All dimensions in millimetres unless otherwise shown.
2. All levels in metres above Ordinance Datum (mAOD) unless otherwise shown.
3. All dimensions to be checked on site and any discrepancies reported to Employer before pricing / work starts.
4. Any ambiguities or discrepancies within this drawing and any other information given elsewhere must be reported to Camlins and the Employer for clarification before pricing work proceeds.
5. All drawings to be read in conjunction with other Camlins drawings and specification information as required.
6. Refer to relevant Engineer's and Architect's work packages as appropriate for confirmation of all engineering and architectural details.
7. All works to be carried out in accordance with the latest British Standards and appropriate codes of practice as a minimum.

KEY PLAN

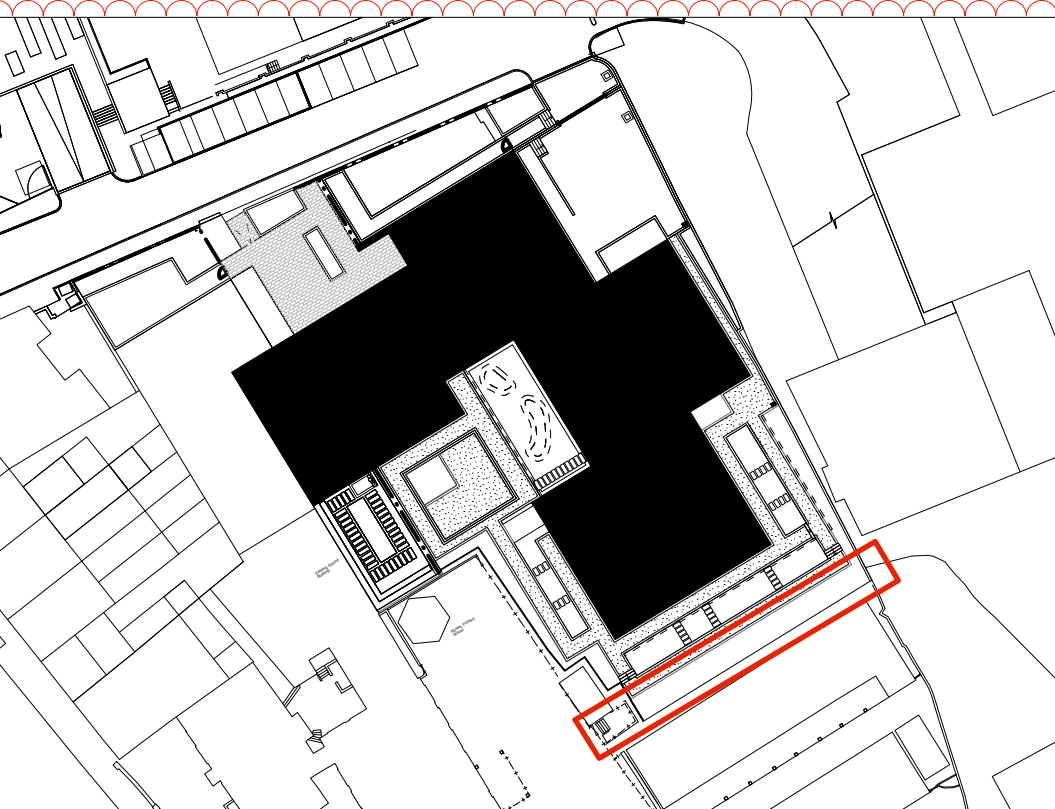

KEY:

- Application Boundary
- Existing Level
- Proposed Level
- Previously Proposed Level

NOTES

Fabrication drawings and setting out for walls and railings to be submitted for approval by employer based upon details and dimensions shown. Initial sample panel to be made available for inspection and comment by employer in advance of full production and delivery to site.

Brick facing to walls

Bricks to match building facade, refer to architects specification for details

Revisions

Rev	Date	Description	Revised by	Checked by
A	04.05.2018	- Retaining wall removed, timber trellis added, section details updated	JN	AN



PLANNING

HAMPSTEAD GREEN  
PEGASUSLIFE

South Boundary Section A

Drawing No.	Revision	Scale	Date
LL478-200-0106	A	1:50@A1	22.12.2015
Drawn by	Checked by		
DR	AN		

**Camlins**

Landscape Architects, New Dolanog House, Severn Road, Welshpool, Powys, SY21 7AP  
Tel: 01938 554886 / studio@camlins.com / www.camlins.com



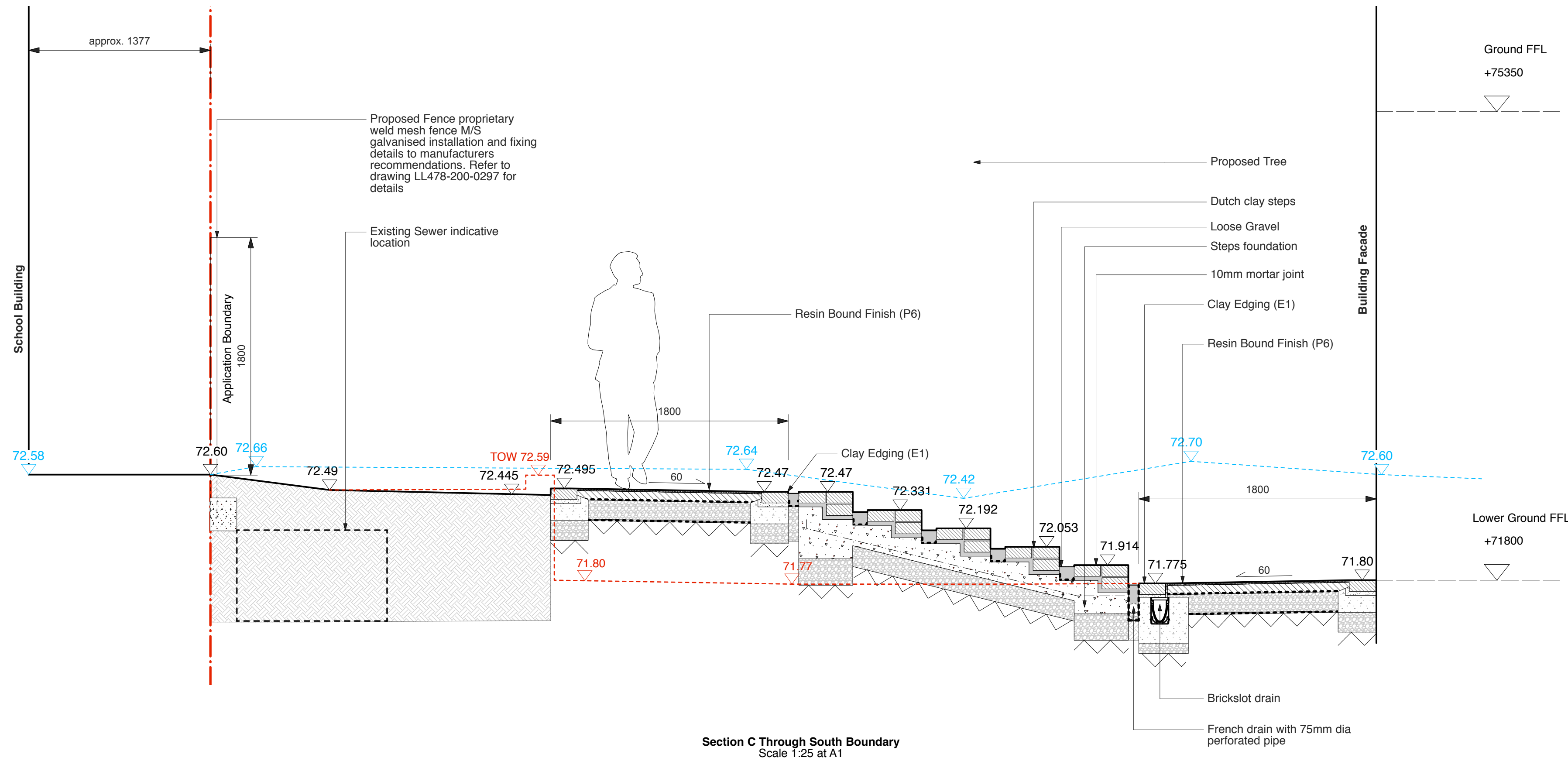
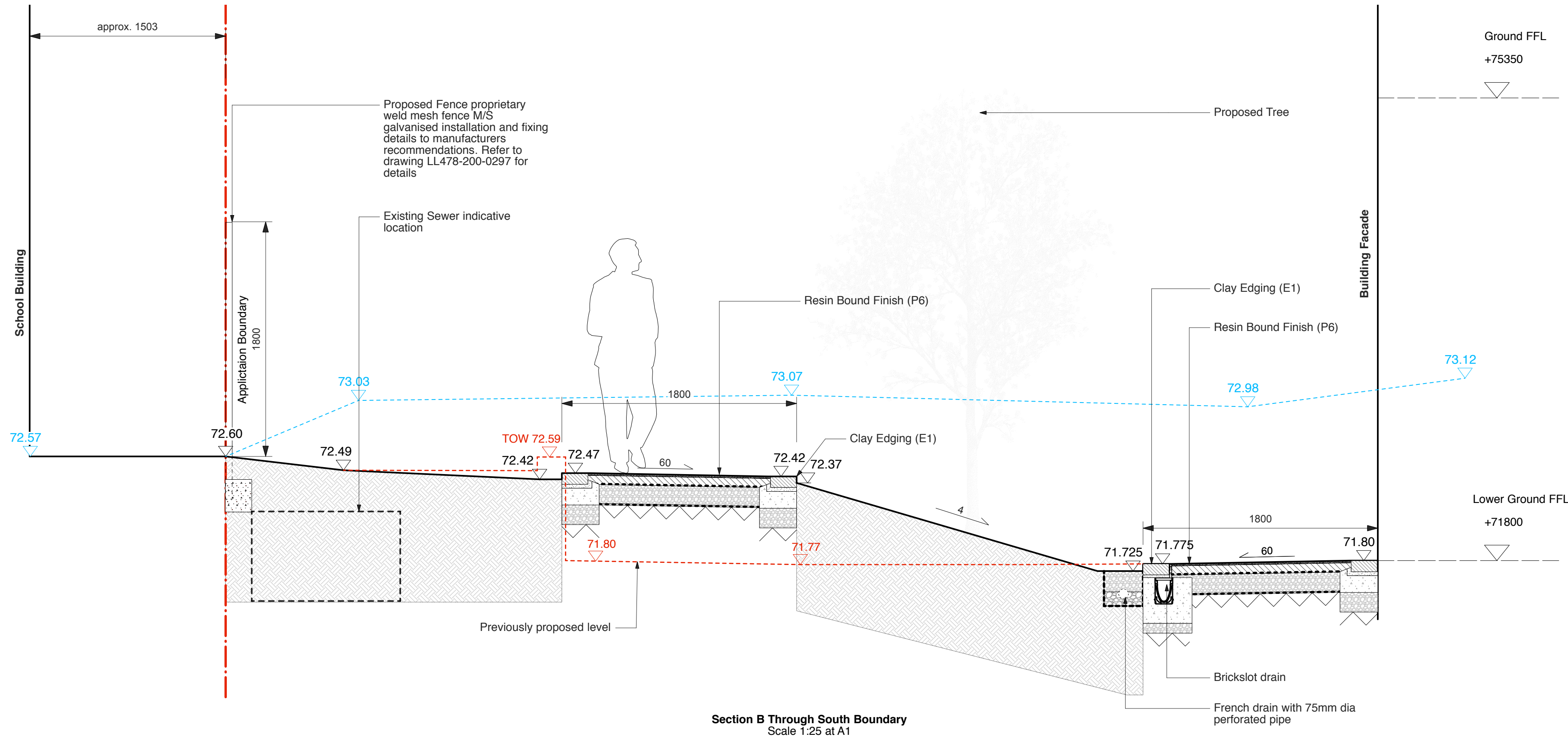

- NOTES**
1. All dimensions in millimetres unless otherwise shown.
  2. All levels in metres above Ordinance Datum (mAOD) unless otherwise shown.
  3. All dimensions to be checked on site and any discrepancies reported to Employer before pricing / work starts.
  4. Any ambiguities or discrepancies within this drawing and any other information given elsewhere must be reported to Camlins and the Employer for clarification before pricing work proceeds.
  5. All drawings to be read in conjunction with other Camlins drawings and specification information as required.
  6. Refer to relevant Engineer's and Architect's work packages as appropriate for confirmation of all engineering and architectural details.
  7. All works to be carried out in accordance with the latest British Standards and appropriate codes of practice as a minimum.



- KEY:**
- Application Boundary
  - Existing Level
  - Proposed Level
  - Previously Proposed Levels

Revisions				
Rev	Date	Description	Revised by	Checked by
A	04.05.2018	- Section changes, key plan updated	JN	AN

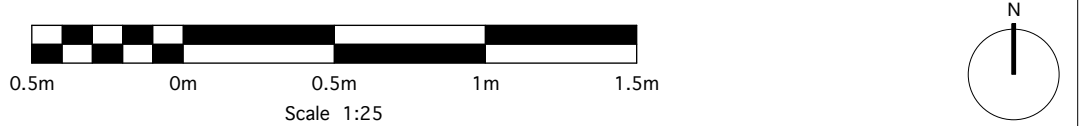

PLANNING			
HAMPSTEAD GREEN PEGASUSLIFE			
South Boundary Section B & C			
Drawing No. LL478-200-0107	Revision A	Scale 1:25@A1	Date 22.12.2015
Drawn by DR	Checked by AN		



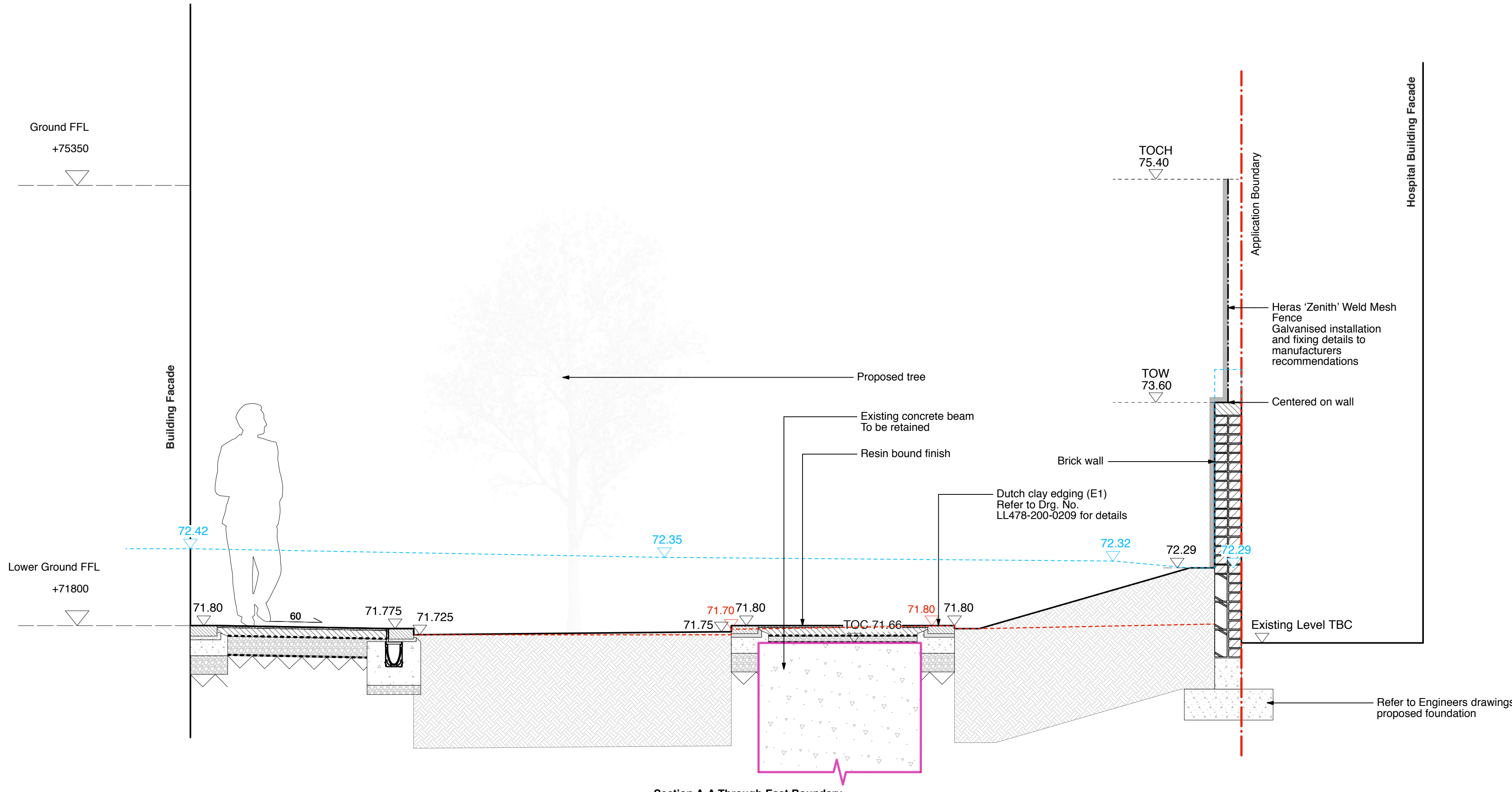

**Section A-A Through East Boundary**  
Scale 1:25 at A1

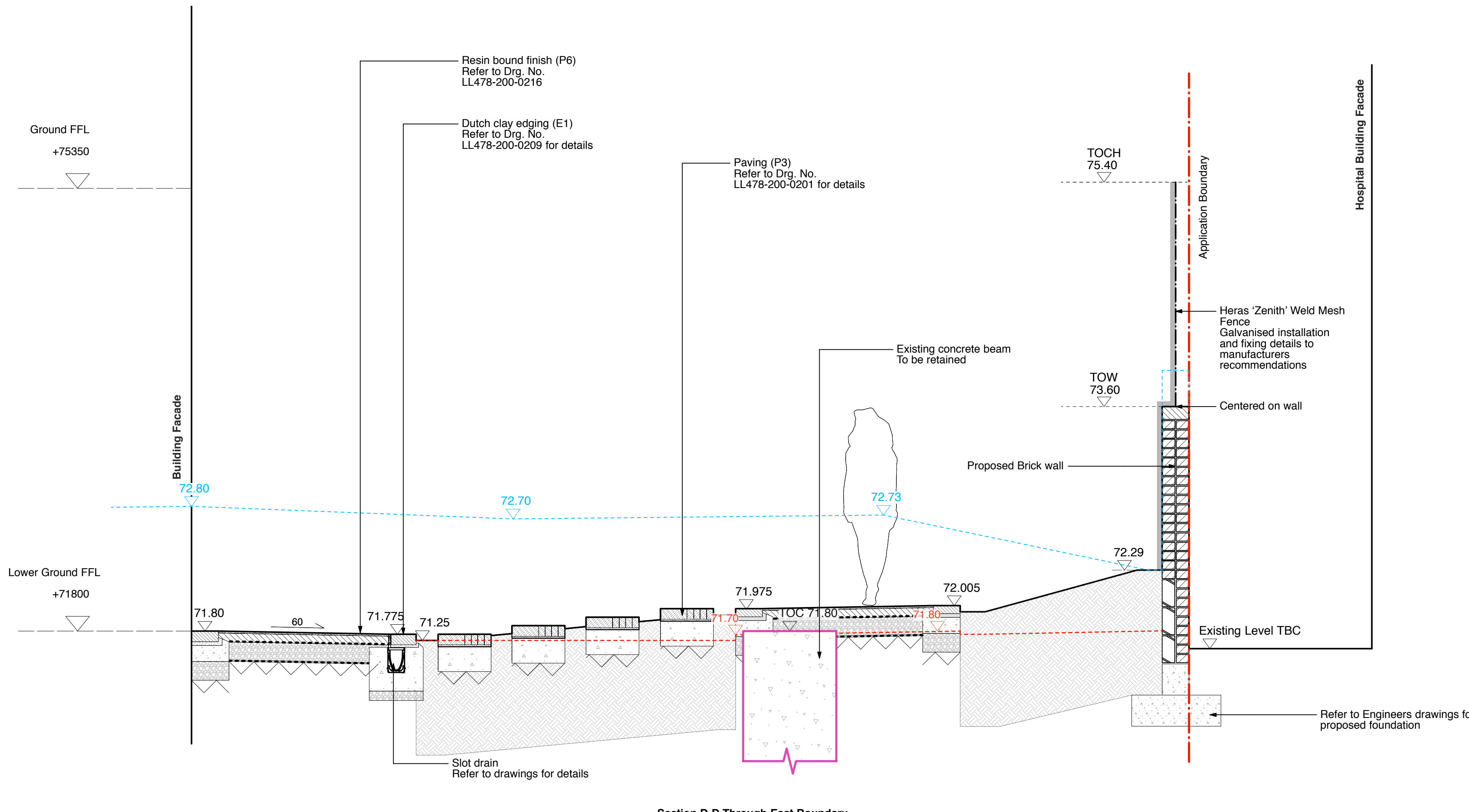

**Section D-D Through East Boundary**  
Scale 1:25 at A1

1. All dimensions in millimetres unless otherwise shown.
2. All levels in metres above Ordnance Datum (mAOD) unless otherwise shown.
3. All dimensions to be checked on site and any discrepancies reported to Employer before pricing / valuation.
4. Any ambiguities or discrepancies within this drawing and any other information given elsewhere must be reported to Camlins and the Employer for clarification before pricing work proceeds.
5. All drawings to be read in conjunction with other Camlins drawings and specification information as required.
6. Refer to relevant Engineer's and Architect's work packages as appropriate for confirmation of all engineering and architectural details.
7. All works to be carried out in accordance with the latest British Standards and appropriate codes of practice as a minimum.



**KEY:**

- 

## Revisions

Rev	Date	Description	Revised by	Checked by
-----	------	-------------	------------	------------

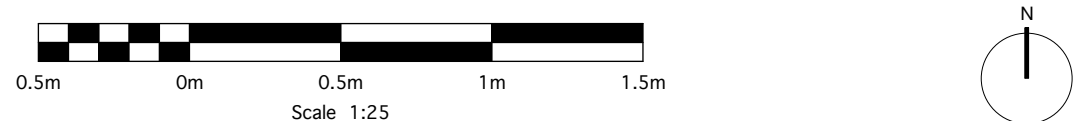

## PLANNING

**HAMPSTEAD GREEN**  
**PEGASUSLIFE**

### East Boundary Section A & D

Drawing No. LL478-200-0113	Revision -	Scale 1:25@A1	Date 04.05.2018
Drawn by JN	Checked by AN		

**Camlins**  
Landscape Architects, New Dolanog House, Severn Road, Welshpool, Powys, SY21 7AP  
Tel: 01938 554886 / studio@camlins.com / www.camlins.com



Camlins Ref: PEGASUS GENERAL/LL478 BARTRANS CONVENT/Camlins Work/Drawings/LL478-200-PLANNING [Ref.: LL478REF-200-LANDSCAPE BASE: LL478REF-200-DMA Survey]

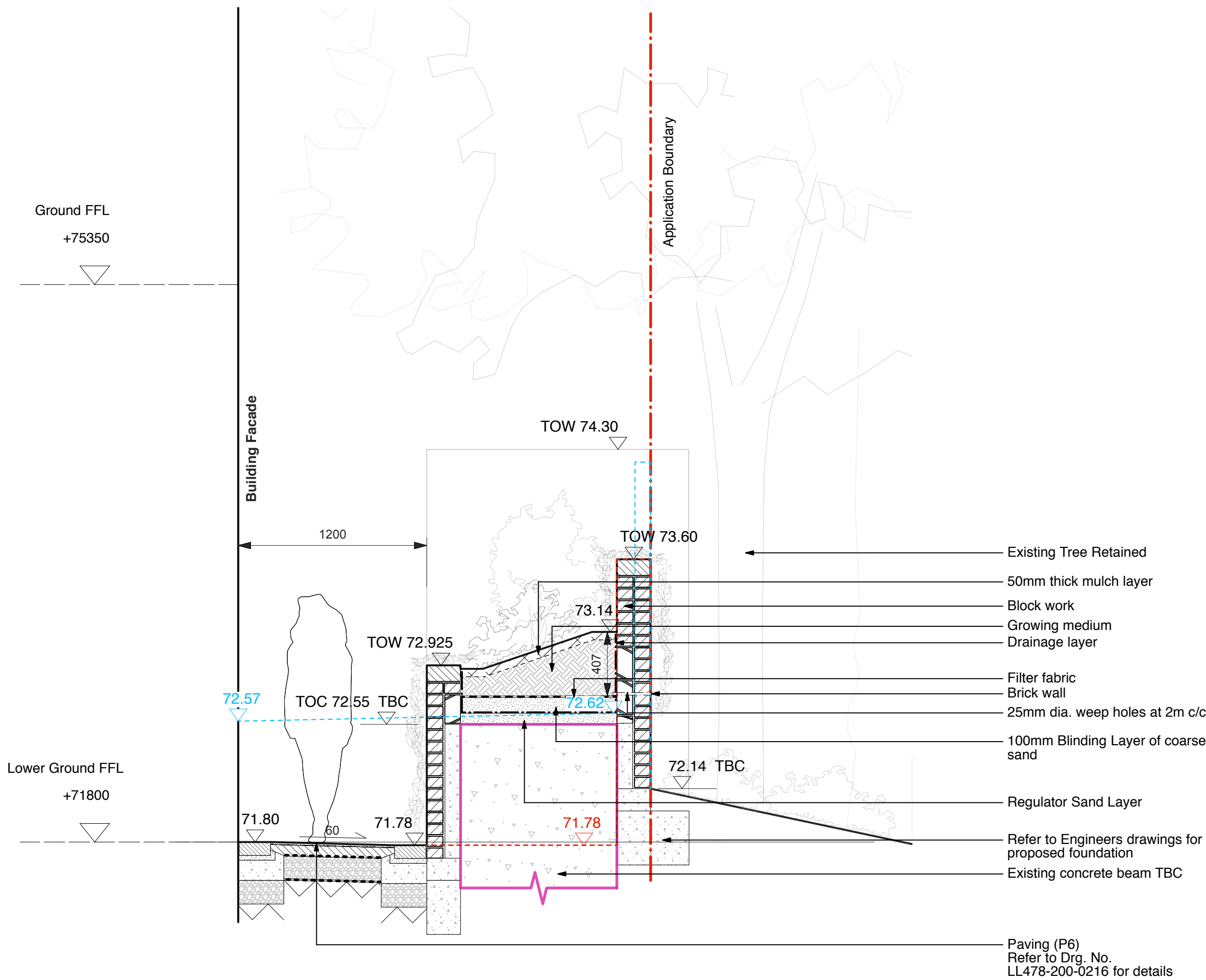

Section E-E Through East Boundary  
Scale 1:25 at A1

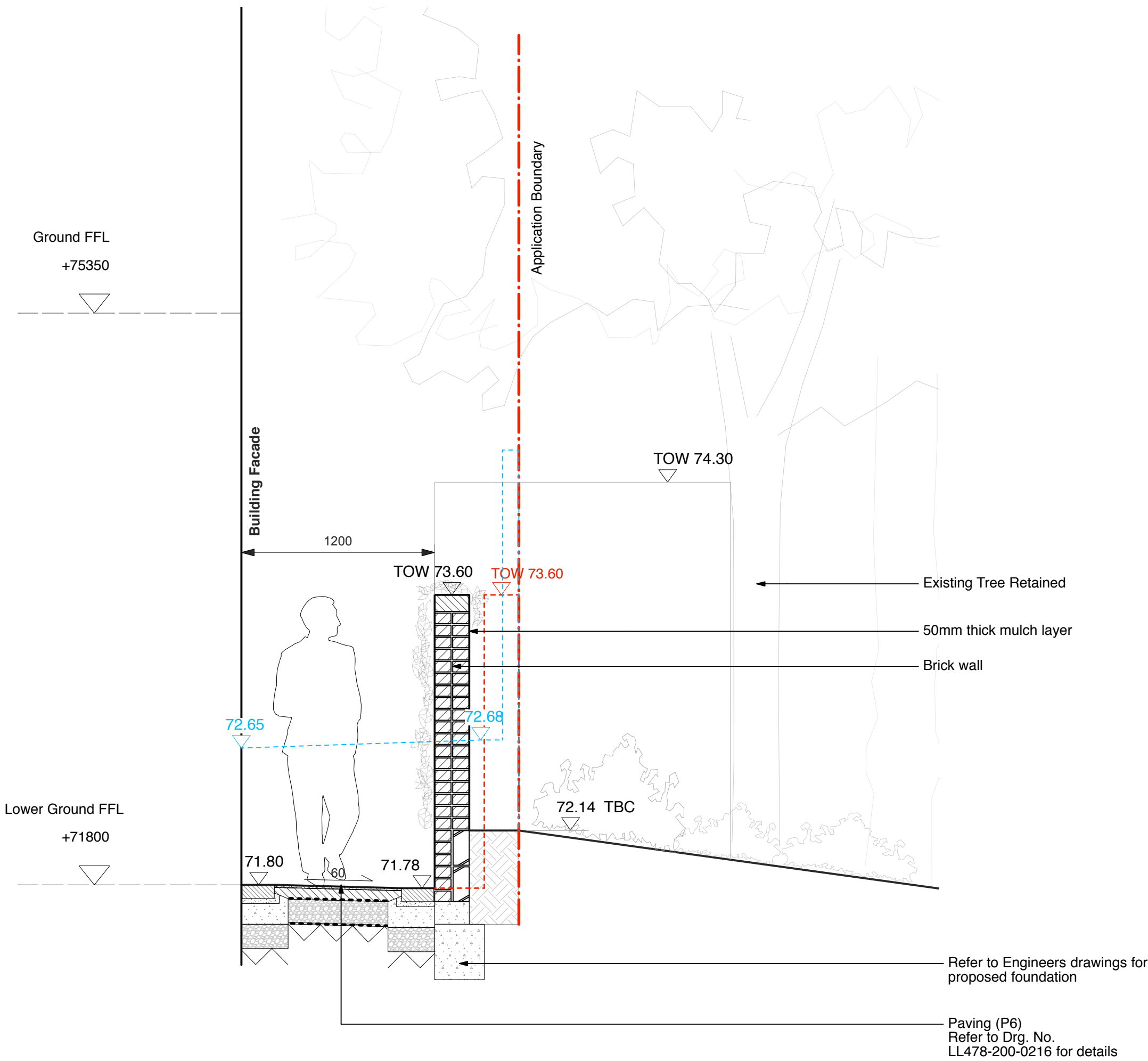

Section F-F Through East Boundary  
Scale 1:25 at A1

#### NOTES

1. All dimensions in millimetres unless otherwise shown.
2. All levels in metres above Ordinance Datum (mAOD) unless otherwise shown.
3. All dimensions to be checked on site and any discrepancies reported to Employer before pricing / work starts.
4. Any ambiguities or discrepancies within this drawing and any other information given elsewhere must be reported to Camlins and the Employer for clarification before pricing work proceeds.
5. All drawings to be read in conjunction with other Camlins drawings and specification information as required.
6. Refer to relevant Engineer's and Architect's work packages as appropriate for confirmation of all engineering and architectural details.
7. All works to be carried out in accordance with the latest British Standards and appropriate codes of practice as a minimum.

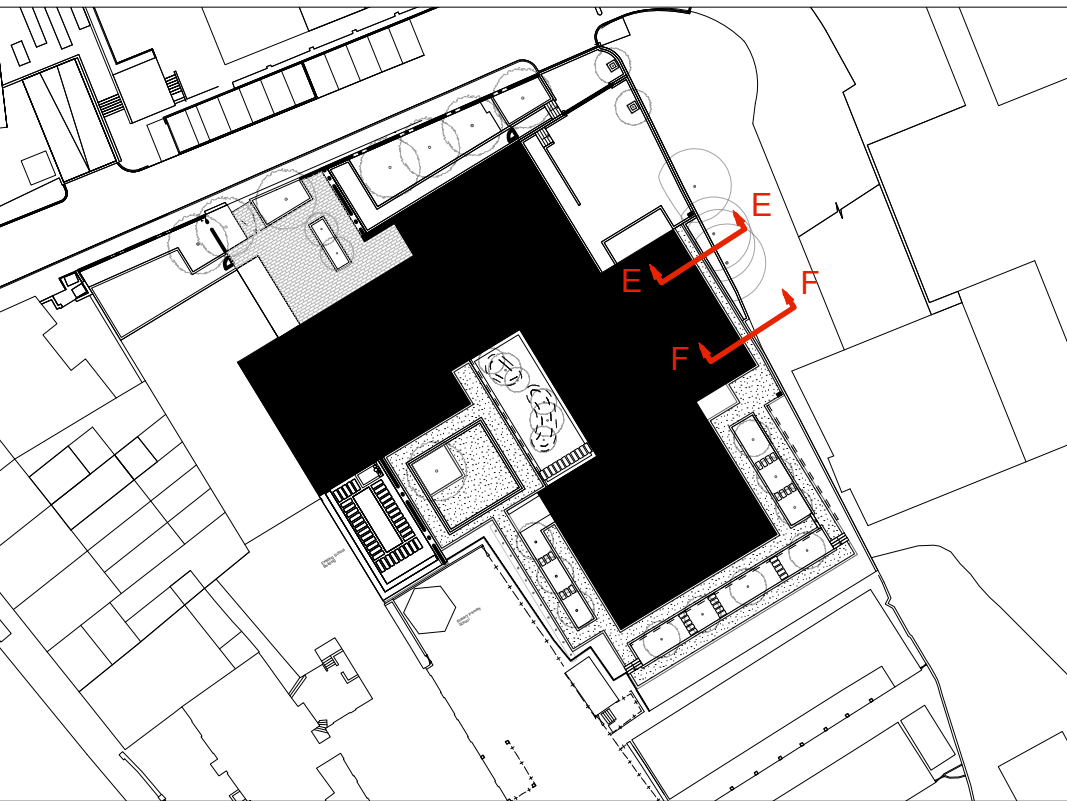

#### KEY:

- Previously Proposed Levels
- Existing Levels
- Proposed Levels

#### Revisions

Rev	Date	Description	Revised by	Checked by
-----	------	-------------	------------	------------

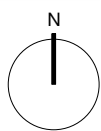
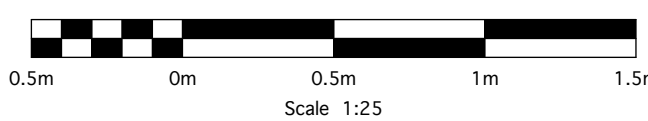

#### PLANNING

HAMPSTEAD GREEN  
PEGASUSLIFE

#### East Boundary Section E & F

Drawing No.	Revision	Scale	Date
LL478-200-0114	-	1:25@A1	04.05.2018
Drawn by	Checked by		
JN	AN		

**Camlins**

Landscape Architects, New Dolanog House, Severn Road, Welshpool, Powys, SY21 7AP  
Tel: 01938 554886 / studio@camlins.com / www.camlins.com



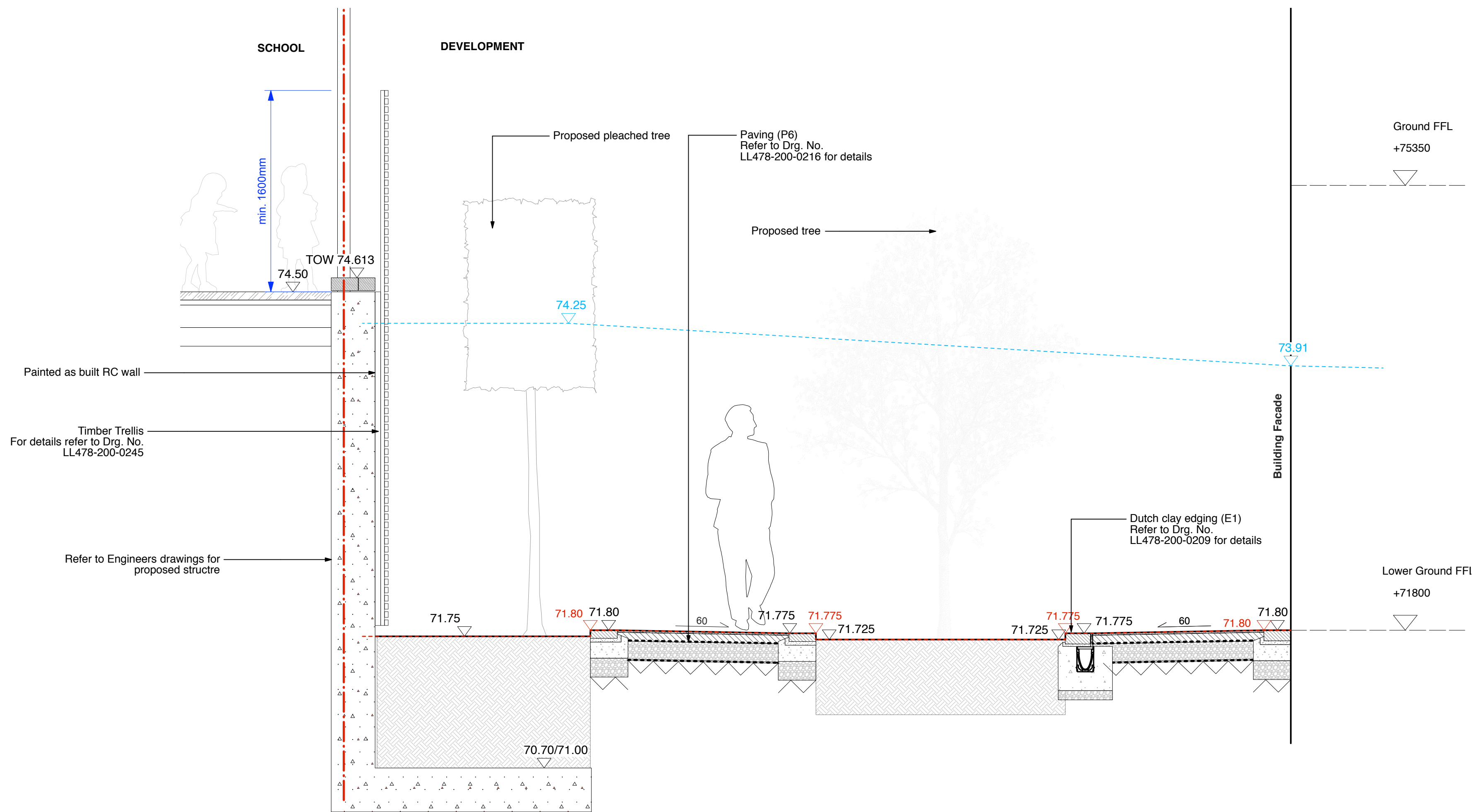

Section A-A Through West Boundary  
Scale 1:25 at A1

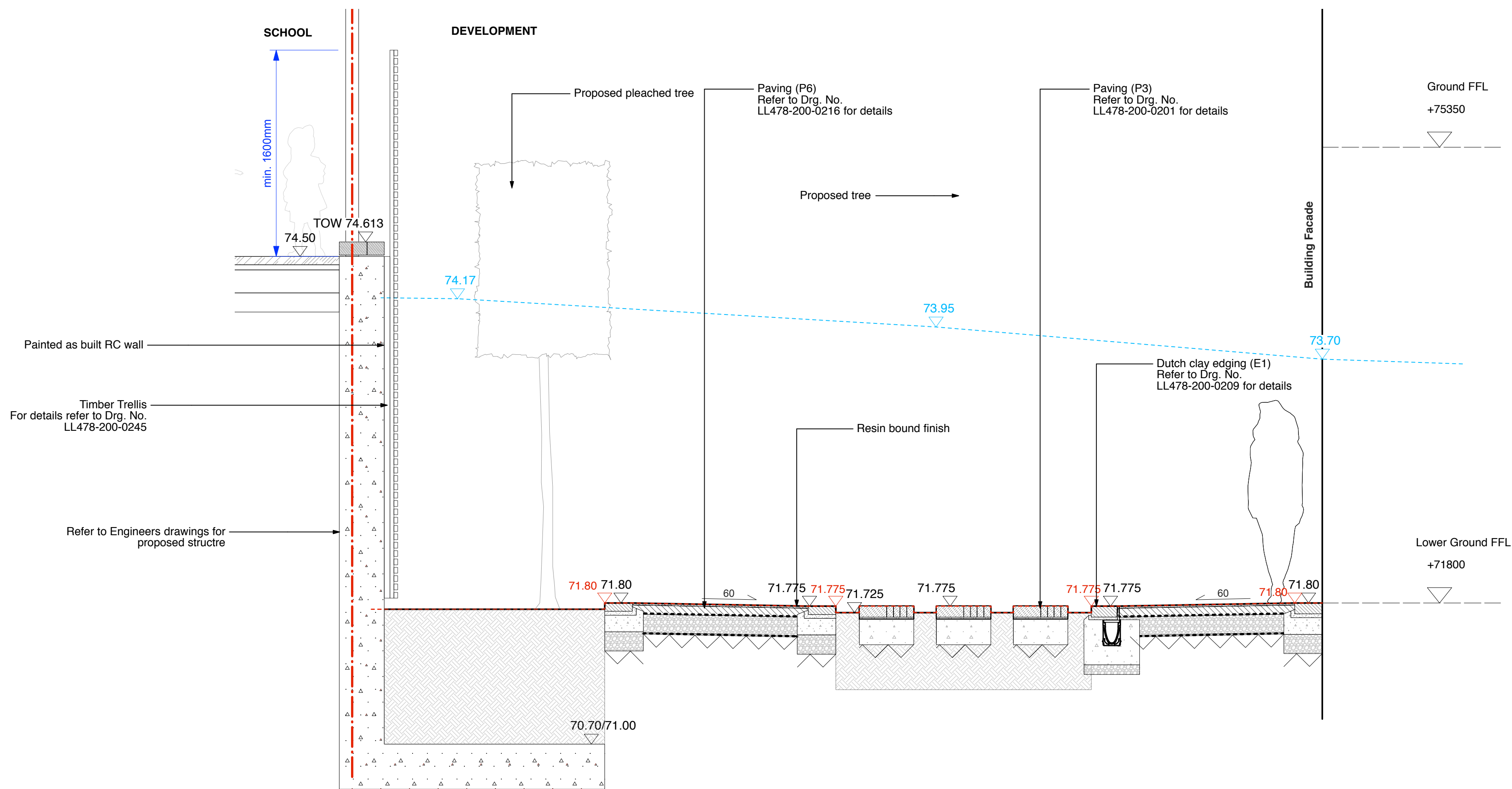

Section B-B Through West Boundary  
Scale 1:25 at A1

#### NOTES

1. All dimensions in millimetres unless otherwise shown.
2. All levels in metres above Ordinance Datum (mAOD) unless otherwise shown.
3. All dimensions to be checked on site and any discrepancies reported to Employer before pricing / work starts.
4. Any ambiguities or discrepancies within this drawing and any other information given elsewhere must be reported to Camlins and the Employer for clarification before pricing work proceeds.
5. All drawings to be read in conjunction with other Camlins drawings and specification information as required.
6. Refer to relevant Engineer's and Architect's work packages as appropriate for confirmation of all engineering and architectural details.
7. All works to be carried out in accordance with the latest British Standards and appropriate codes of practice as a minimum.



#### KEY:

- Previously Proposed Levels
- Existing Levels
- Proposed Levels

#### Revisions

Rev	Date	Description	Revised by	Checked by
-----	------	-------------	------------	------------



#### PLANNING

HAMPSTEAD GREEN  
PEGASUSLIFE

#### West Boundary Section A & B

Drawing No.	Revision	Scale	Date
LL478-200-0115	-	1:25@A1	04.05.2018
Drawn by	Checked by		
JN	AN		

**Camlins**

Landscape Architects, New Dolanog House, Severn Road, Welshpool, Powys, SY21 7AP  
Tel: 01938 554886 / studio@camlins.com / www.camlins.com