

Camllins Ref: PEGASUS GENERAL/LL478 BARTRANS CONVENT/Camllins Work/Drawings/LL478-200-PLANNING [Ref.: LL478REF-200-LANDSCAPE BASE; LL478REF-200-DMA Survey]

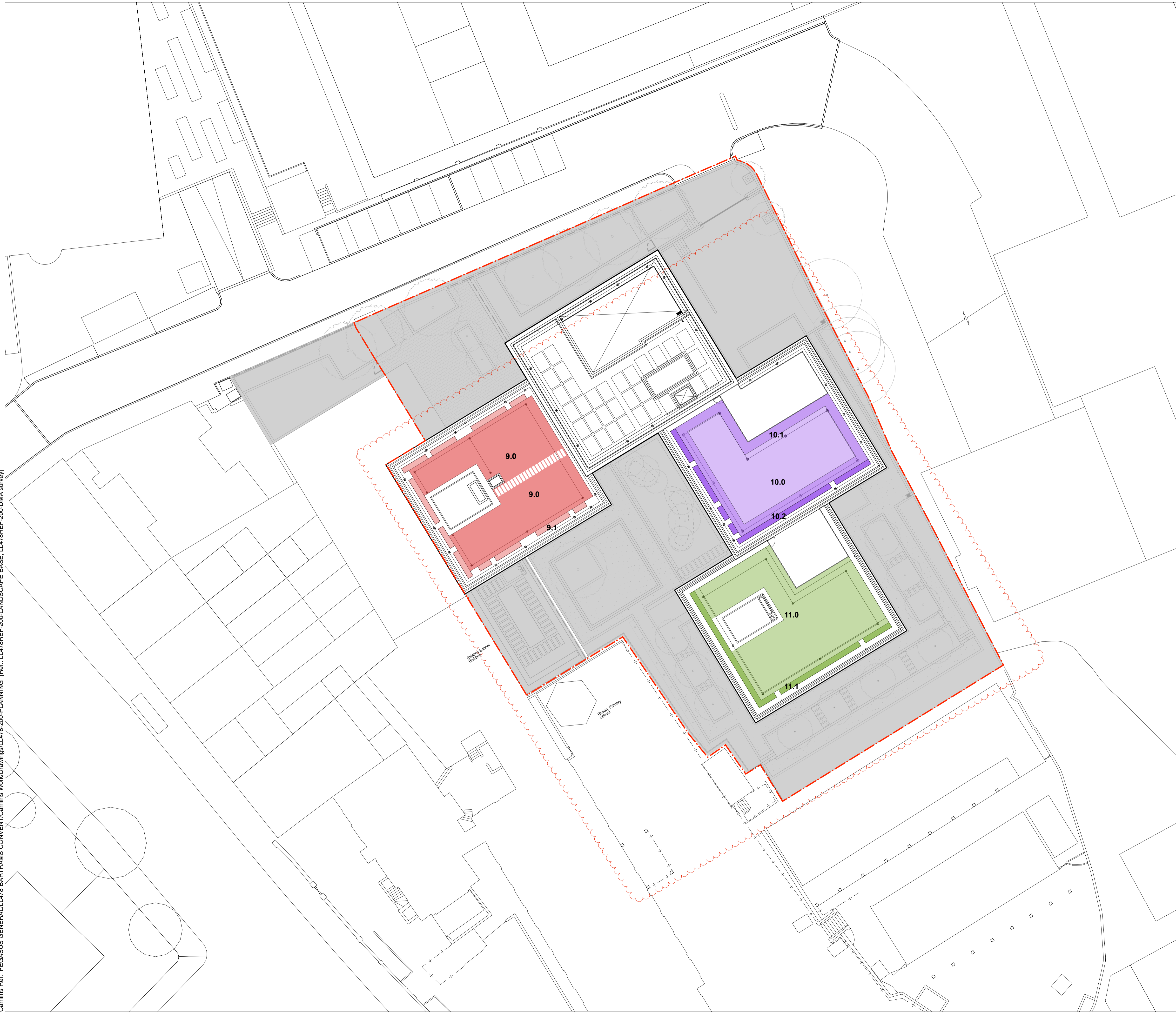

- NOTES**
1. All dimensions in millimetres unless otherwise shown.
  2. All levels in metres above Ordinance Datum (mAOD) unless otherwise shown.
  3. All dimensions to be checked on site and any discrepancies reported to Employer before pricing / work starts.
  4. Any ambiguities or discrepancies within this drawing and any other information given elsewhere must be reported to Camllins and the Employer for clarification before pricing work proceeds.
  5. All drawings to be read in conjunction with other Camllins drawings and specification information as required.
  6. Refer to relevant Engineer's and Architect's work packages as appropriate for confirmation of all engineering and architectural details.
  7. All works to be carried out in accordance with the latest British Standards and appropriate codes of practice as a minimum.

**KEY:**

9.0	Green Roof Block A Refer to plant schedule 9.0
9.1	Green Roof Block A Planter Refer to plant schedule 9.1
10.0	Green Roof Block C Refer to plant schedule 9.0
10.1	Green Roof Block C Refer to plant schedule 10.1
10.2	Green Roof Block C Planter Refer to plant schedule 10.2
11.0	Green Roof Block D Refer to plant schedule 11.0
11.1	Green Roof Block D Planter Refer to plant schedule 11.1

**Revisions**

Rev	Date	Description	Revised by	Checked by
A	04.05.2018	- Landscape amended	JN	AN

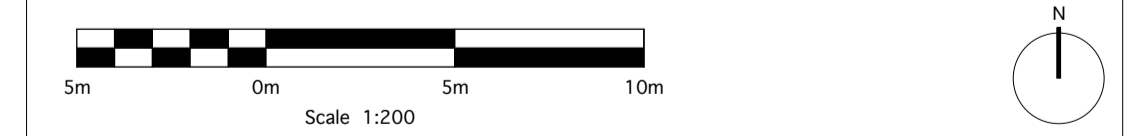

**PLANNING**

**HAMPSTEAD GREEN**  
PEGASUSLIFE

**General Arrangement - Green Roof Planting Plan**

Drawing No.	Revision	Scale	Date
LL478-200-0042	A	1:200@A1	22.12.2015

Drawn by	Checked by
SB	AN

Camlins Ref: PEGASUS GENERAL/LL478 BARTRAMS CONVENT/Camlins WorkDrawings/LL478-200-PLANNING [Ref.: LL478REF-200-LANDSCAPE BASE; LL478REF-200-DMA Survey]



**NOTES**

1. All dimensions in millimetres unless otherwise shown.
2. All levels in metres above Ordinance Datum (mAOD) unless otherwise shown.
3. All dimensions to be checked on site and any discrepancies reported to Employer before pricing / work starts.
4. Any ambiguities or discrepancies within this drawing and any other information given elsewhere must be reported to Camlins and the Employer for clarification before pricing work proceeds.
5. All drawings to be read in conjunction with other Camlins drawings and specification information as required.
6. Refer to relevant Engineer's and Architect's work packages as appropriate for confirmation of all engineering and architectural details.
7. All works to be carried out in accordance with the latest British Standards and appropriate codes of practice as a minimum.

**KEY**

- Application Boundary
- P4 Mandana Red Sandstone stretcherbond pattern (P4)  
Refer to LL478-200-0203
- P5 Mandana Red Sandstone stepping stones (P5)  
Refer to LL478-200-0203
- 50mm Depth 3mm Dia Horticultural Grit, Angular Natural Stone
- Perimeter Blackdown Ballast

**Revisions**

Rev	Date	Description	Revised by	Checked by
A	04.05.2018	- Paving (P4) and (P5) changed to 'Mandana Red' sandstone	JN	AN

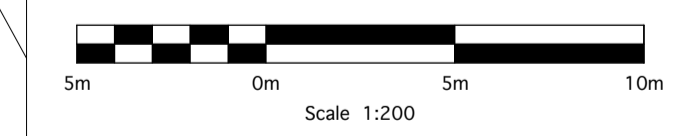

**PLANNING**

HAMPSTEAD GREEN  
PEGASUSLIFE

**General Arrangement - Green Roof Paving Arrangement**

Drawing No.	Revision	Scale	Date
LL478-200-0044	A	1:200@A1	22.12.2015
Drawn by SB	Checked by AN		

**Camlins**

Landscape Architects, New Dolanog House, Severn Road, Welshpool, Powys, SY21 7AP  
Tel: 01938 554886 / studio@camlins.com / www.camlins.com

Camllins Ref: PEGASUS GENERAL/LL478 BARTRAMS CONVENT/Camllins WorkDrawings/LL478-200-PLANNING [Ref.: LL478REF-200-LANDSCAPE BASE1; LL478REF-200-DMA survey]

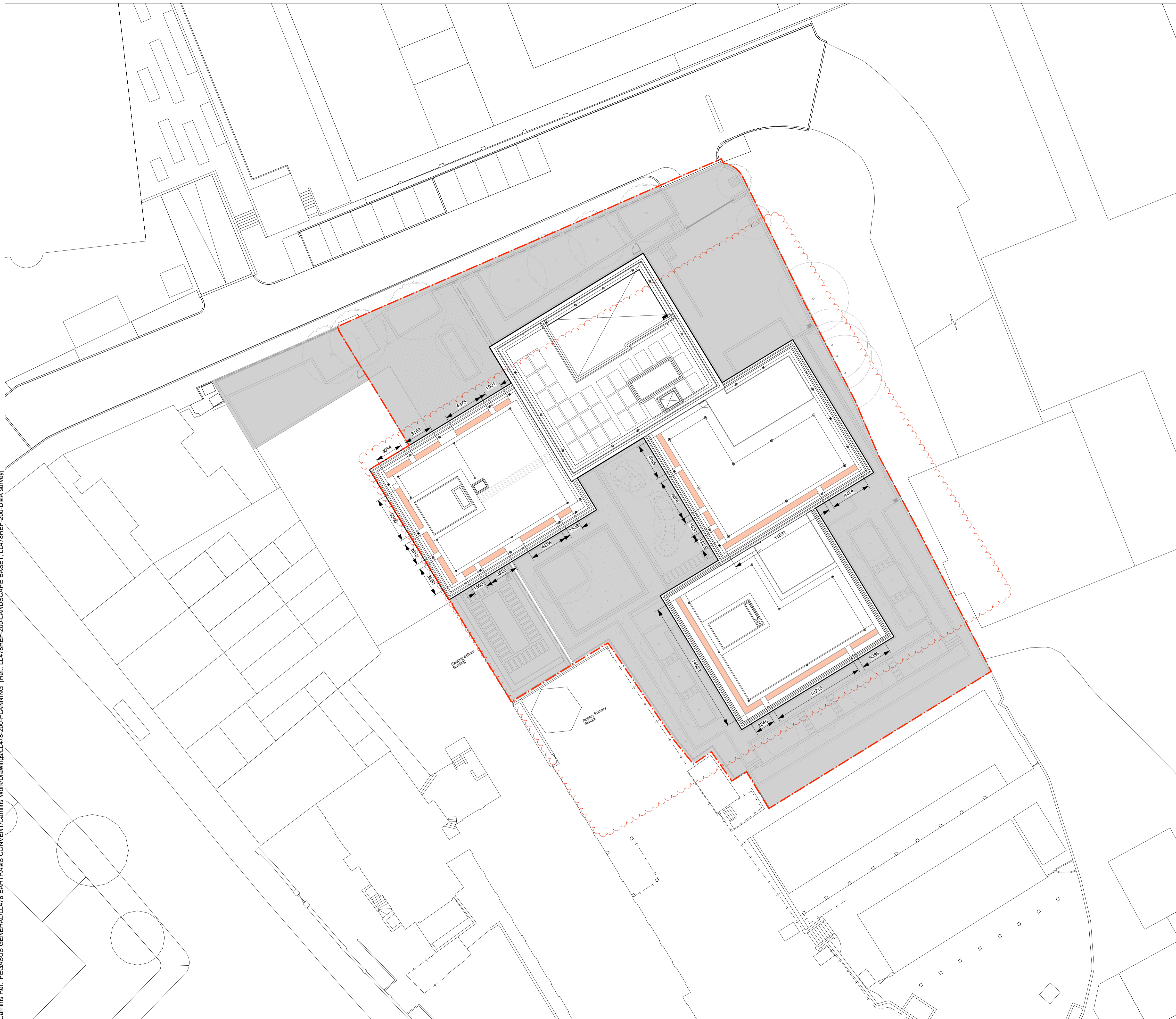

- NOTES**
1. All dimensions in millimetres unless otherwise shown.
  2. All levels in metres above Ordinance Datum (mAOD) unless otherwise shown.
  3. All dimensions to be checked on site and any discrepancies reported to Employer before pricing / work starts.
  4. Any ambiguities or discrepancies within this drawing and any other information given elsewhere must be reported to Camllins and the Employer for clarification before pricing work proceeds.
  5. All drawings to be read in conjunction with other Camllins drawings and specification information as required.
  6. Refer to relevant Engineer's and Architect's work packages as appropriate for confirmation of all engineering and architectural details.
  7. All works to be carried out in accordance with the latest British Standards and appropriate codes of practice as a minimum.

**KEY:**

- Application Boundary
- 600mm high x 600mm wide Raised Modular Planter  
Quantity: 20

**NOTES:**

Module sizes are indicative sizes to be confirmed prior to fabrication. Planters to be constructed from glass reinforced polyester.

**RAISED MODULAR PLANTERS:**  
Possible Supplier:  
IOTA Garden and Home Limited  
Wick Road  
Wick St Lawrence  
North Somerset  
BS22 7YQ  
United Kingdom  
Tel.: 01934522617  
Email: INFO@IOTAGARDEN.COM

**Growing Medium:**  
Raised planters to be backfilled with minimum 600mm depth lightweight growing medium. Lightweight growing medium to be a blend of topsoil to BS 3882 with the addition of a lightweight expanded aggregate topsoil to be well structured sandy loam free from stones etc.

Planter depths to be 600mm.

**Revisions**

Rev	Date	Description	Revised by	Checked by
A	04.05.2018	- Landscape amended	JN	AN



**PLANNING**

**HAMPSTEAD GREEN**  
**PEGASUSLIFE**

**General Arrangement - Green Roof Planter Layout**

Drawing No.	Revision	Scale	Date
LL478-200-0047	A	1:200@A1	08.12.2015
Drawn by SB	Checked by AN		

**Camllins**  
Landscape Architects, New Dolanog House, Severn Road, Welshpool, Powys, SY21 7AP  
Tel: 01938 554886 / studio@camllins.com / www.camllins.com

Camlins Ref: PEGASUS GENERAL LL478 BARTRANS CONVENT/Camlins WorkDrawings/LL478-200-PLANNING [Ref.: LL478REF-200-LANDSCAPE BASE, LL478REF-200-DMA Survey]



- NOTES:**
1. This drawing is copyright of Camlins and may not be reproduced in whole or in part without the written permission of Camlins.
  2. Do not scale from this drawing.
  3. All dimensions in millimetres unless otherwise shown.
  4. All levels in metres above Ordinance Datum (mAOD) unless otherwise shown.
  5. All dimensions to be checked on site and any discrepancies reported to CA before pricing / work starts.
  6. Any ambiguities or discrepancies within this drawing or between this drawing and any other information given elsewhere must be reported to Camlins and the CA for clarification before pricing / work proceeds.
  7. All drawings to be read in conjunction with other Camlins drawings and specification and with relevant Engineer's and Architect's work packages as appropriate.
  8. All works carried out in accordance with the latest British Standards and appropriate codes of practice as a minimum.

**KEY:**

- Application Boundary
- BIB Tap Locations - Free Standing with Allen Key Tap  
Bib taps to be submitted for approval prior to installation.

**Revisions**

Rev	Date	Description	Revised by	Checked by
A	04.05.2018	- Landscape layout updated	BP	AN

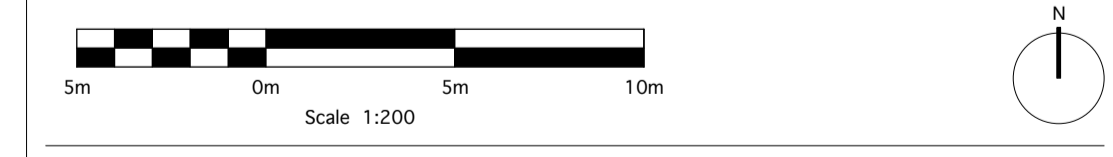

**PLANNING**  
**HAMPSTEAD GREEN**  
 PEGASUSLIFE

**General Arrangement - 3rd, 5th & 6th Floor Green Roof Bib Tap Locations**

Drawing No.	Revision	Scale	Date
LL478-200-0093	A	1:200@A1	22.12.2015
Drawn by DR	Checked by AN		

**Camlins**  
 Landscape Architects, New Dolanog House, Severn Road, Welshpool, Powys, SY21 7AP  
 Tel: 01938 554886 / studio@camlins.com / www.camlins.com

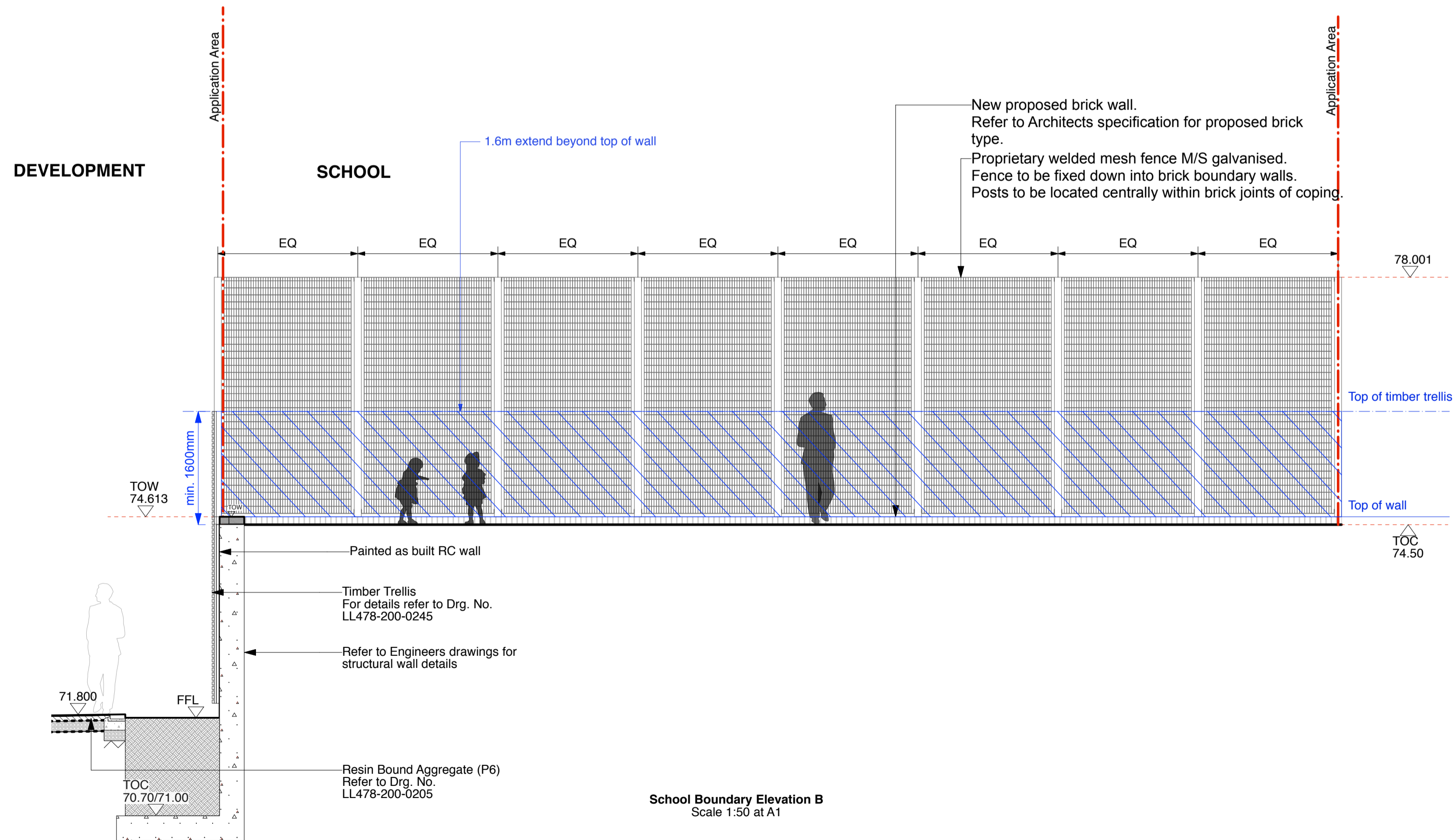
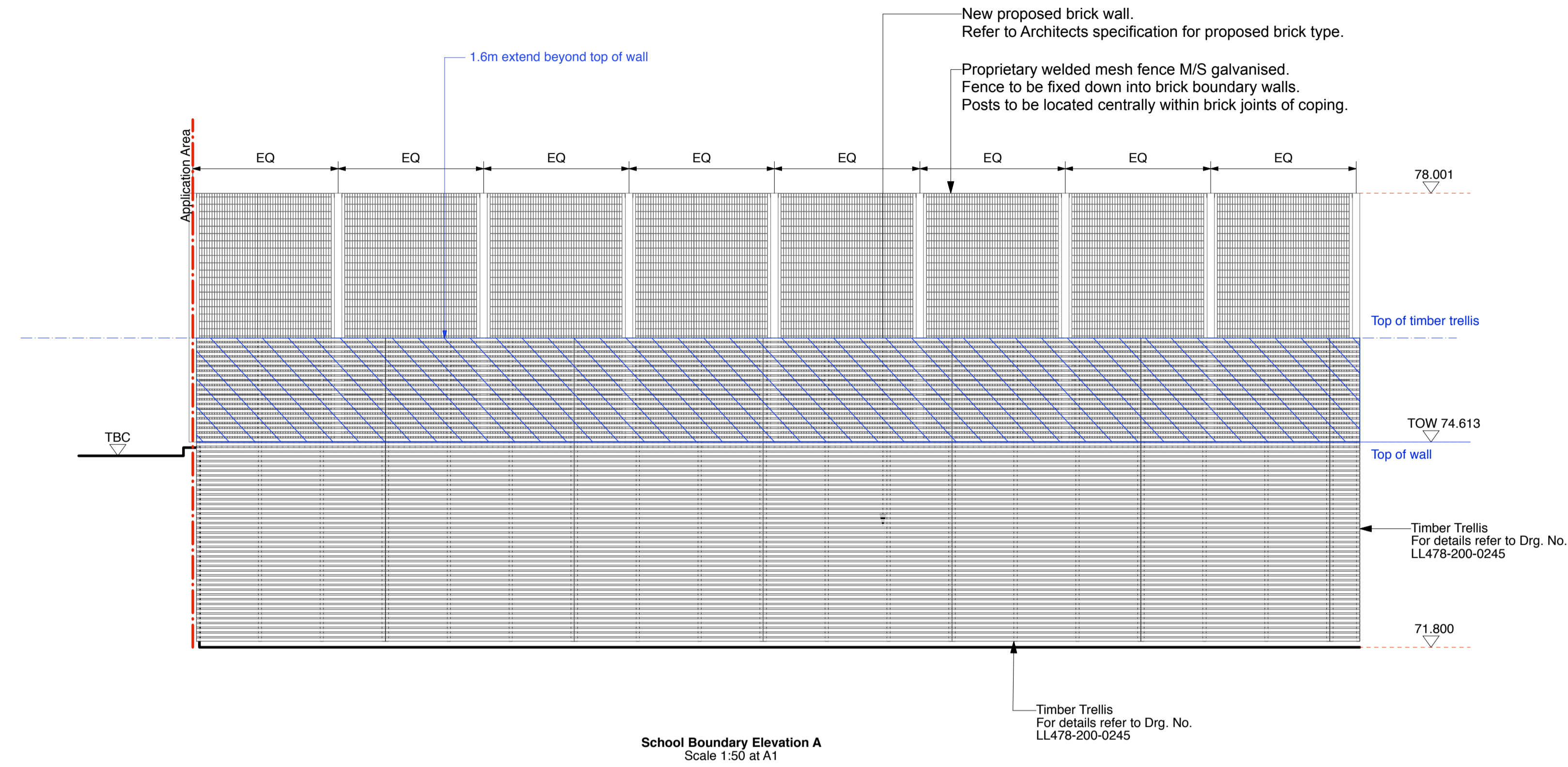

**NOTES**

1. All dimensions in millimetres unless otherwise shown.
2. All levels in metres above Ordinance Datum (mAOD) unless otherwise shown.
3. All dimensions to be checked on site and any discrepancies reported to Employer before pricing / work starts.
4. Any ambiguities or discrepancies within this drawing and any other information given elsewhere must be reported to Camlins and the Employer for clarification before pricing work proceeds.
5. All drawings to be read in conjunction with other Camlins drawings and specification information as required.
6. Refer to relevant Engineer's and Architect's work packages as appropriate for confirmation of all engineering and architectural details.
7. All works to be carried out in accordance with the latest British Standards and appropriate codes of practice as a minimum.

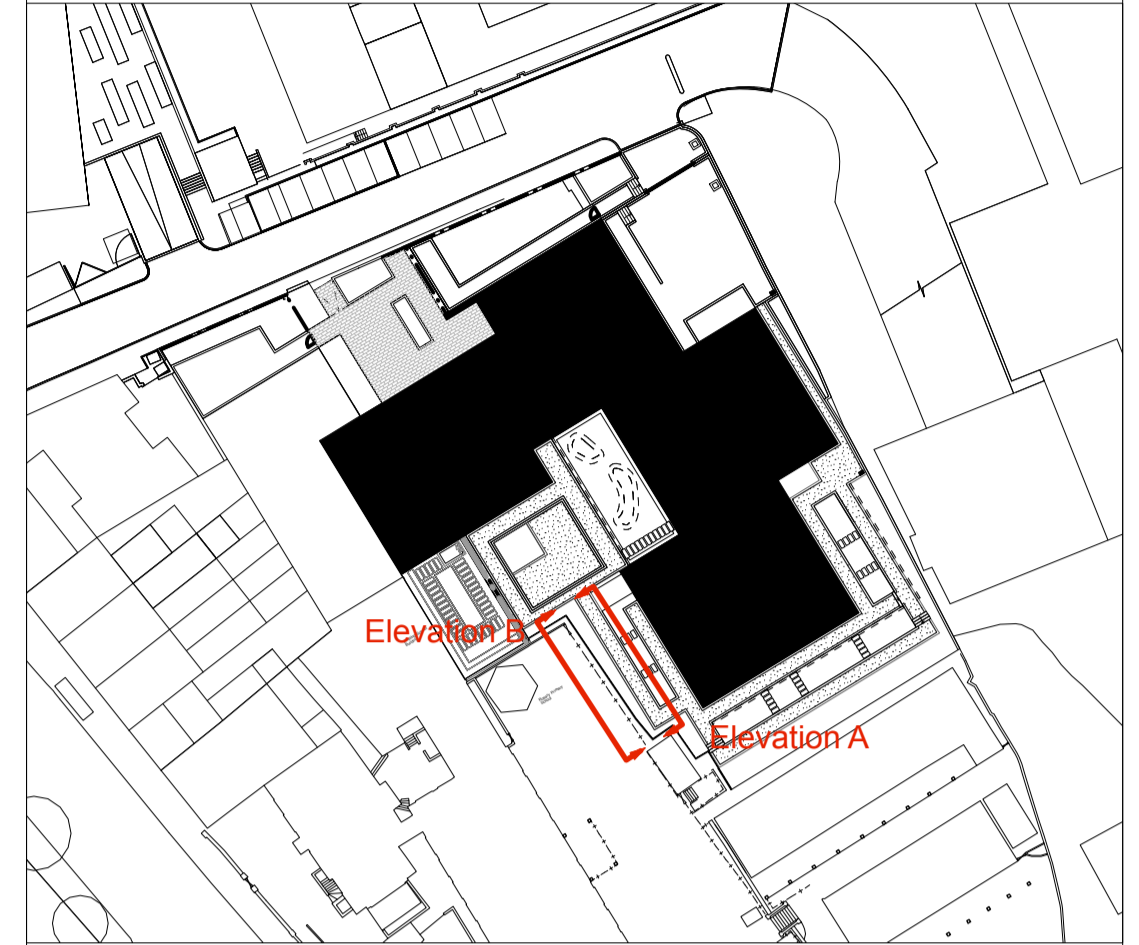

**NOTES**

Fabrication drawings and setting out for walls and railings to be submitted for approval by employer based upon details and dimensions shown. Initial sample panel to be made available for inspection and comment by employer in advance of full production and delivery to site.

**Brick facing to walls**  
Bricks to match building facade, refer to architects specification for details

**Revisions**

Rev	Date	Description	Revised by	Checked by
-	-	-	-	-

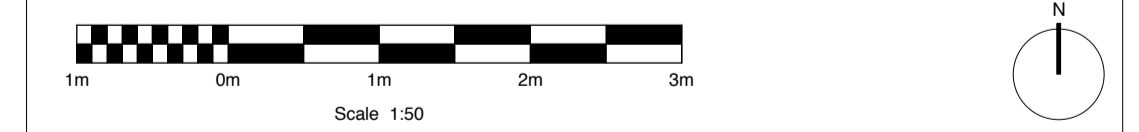

**PLANNING**

**HAMPSTEAD GREEN**  
PEGASUSLIFE

**School Boundary Elevations A & B**

Drawing No.	Revision	Scale	Date
LL478-200-0102	-	1:50@A1	04.05.2018

Drawn by: JN  
Checked by: AN

**Camlins**

Landscape Architects, New Dolanog House, Severn Road, Welshpool, Powys, SY21 7AP  
Tel: 01938 554886 / studio@camlins.com / www.camlins.com

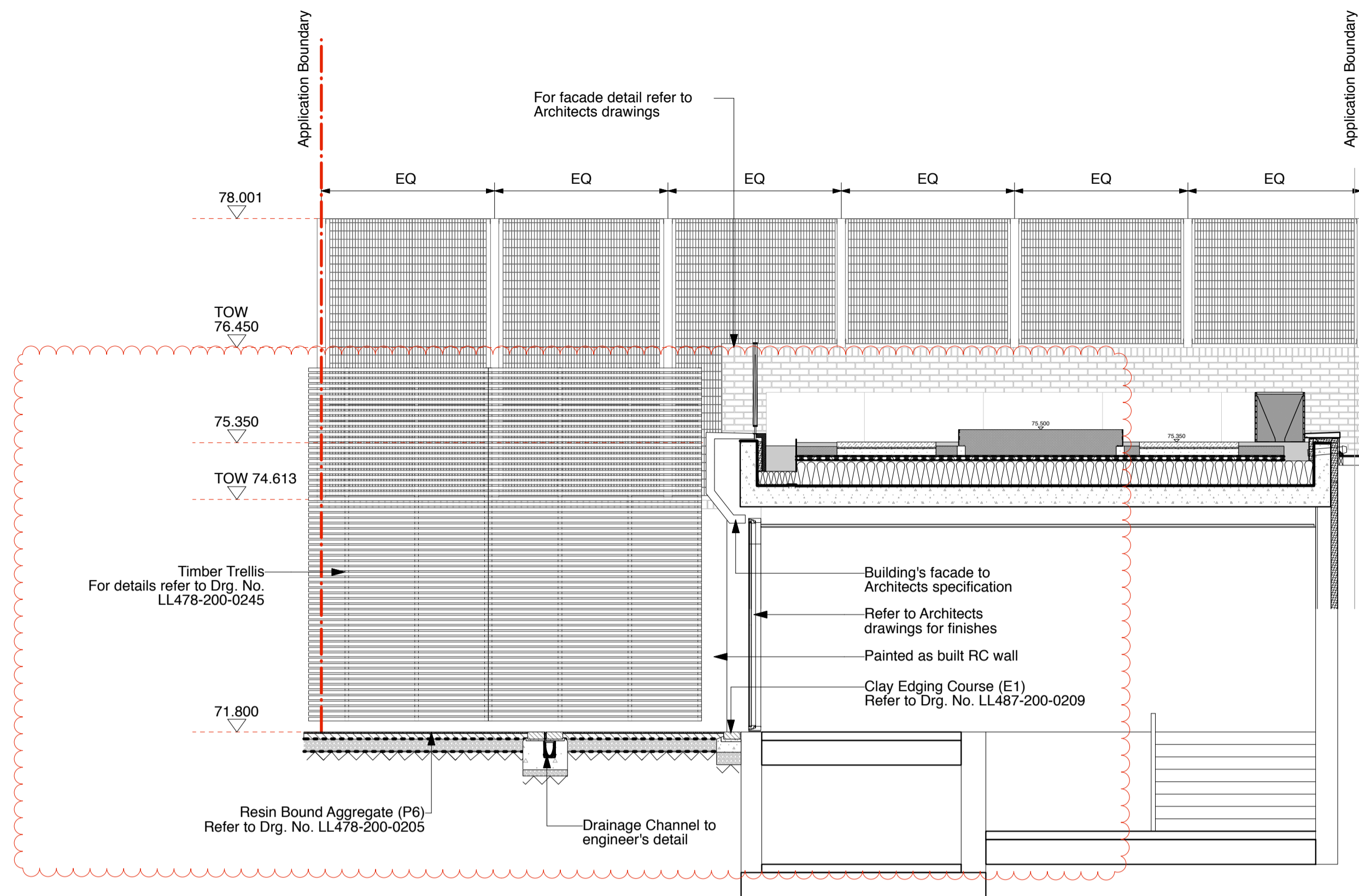

School Boundary Elevation C  
Scale 1:50 at A1

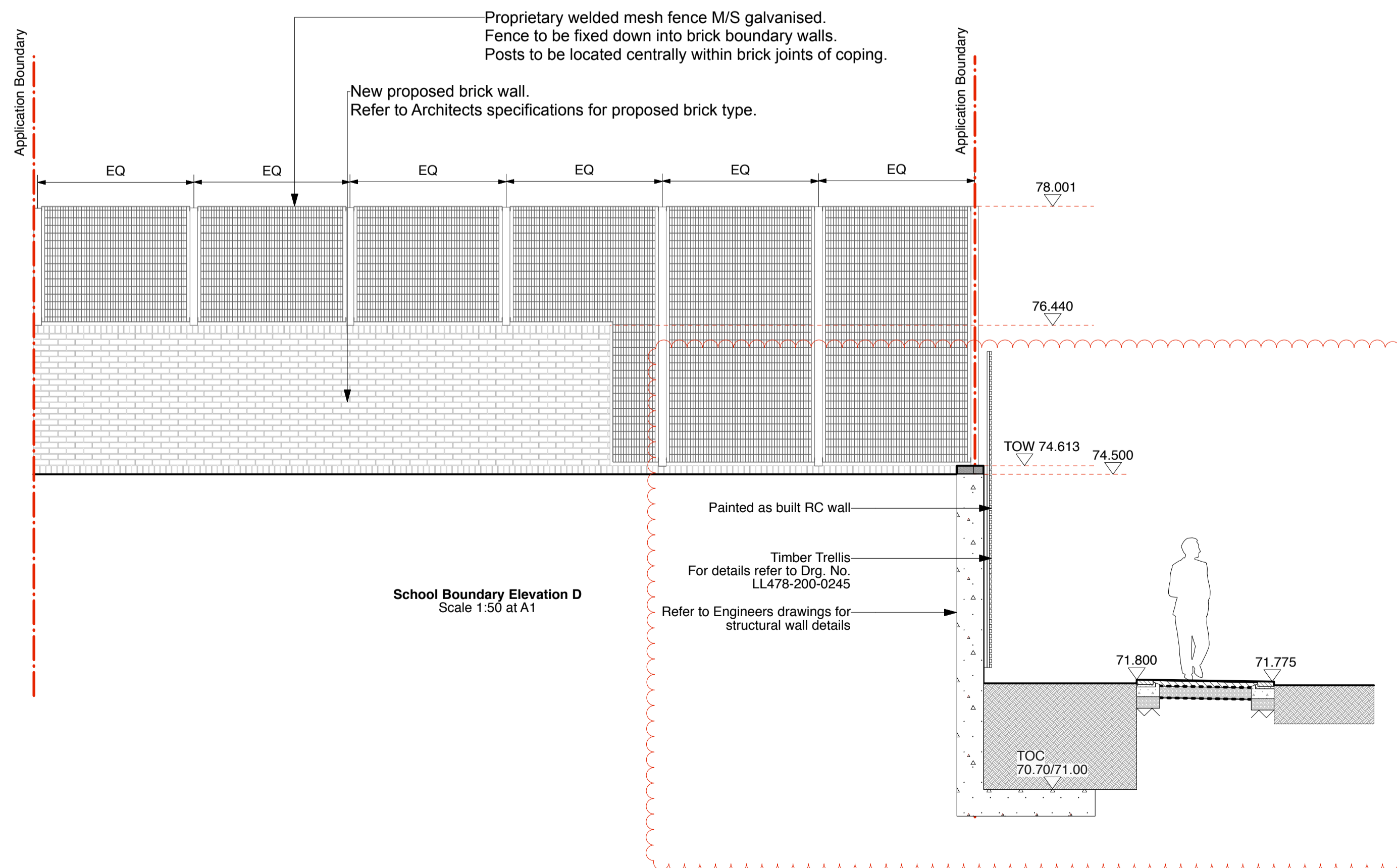

School Boundary Elevation D  
Scale 1:50 at A1

**NOTES**

1. All dimensions in millimetres unless otherwise shown.
2. All levels in metres above Ordinance Datum (mAOD) unless otherwise shown.
3. All dimensions to be checked on site and any discrepancies reported to Employer before pricing / work starts.
4. Any ambiguities or discrepancies within this drawing and any other information given elsewhere must be reported to Camlins and the Employer for clarification before pricing work proceeds.
5. All drawings to be read in conjunction with other Camlins drawings and specification information as required.
6. Refer to relevant Engineer's and Architect's work packages as appropriate for confirmation of all engineering and architectural details.
7. All works to be carried out in accordance with the latest British Standards and appropriate codes of practice as a minimum.

**KEY PLAN**

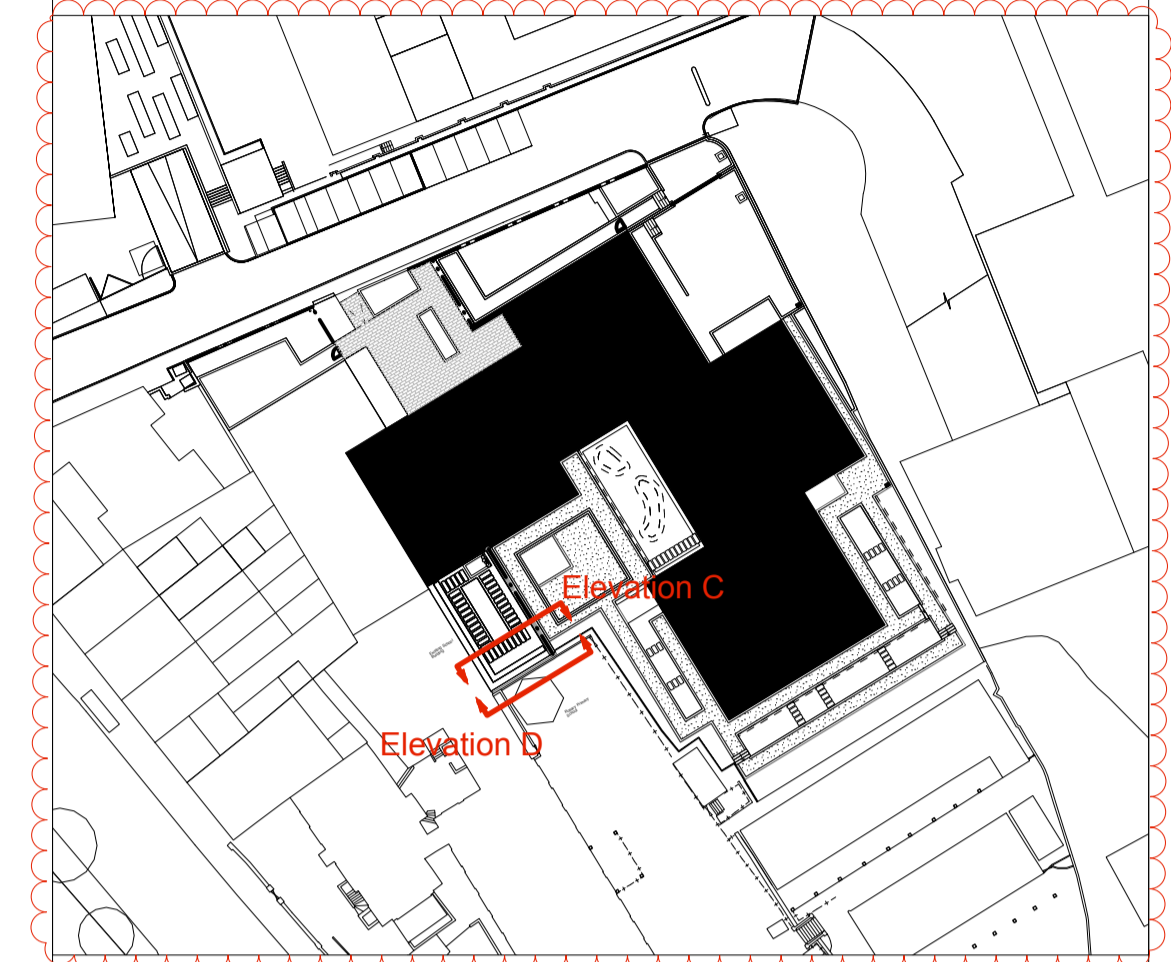

**NOTES**

Fabrication drawings and setting out for walls and railings to be submitted for approval by employer based upon details and dimensions shown. Initial sample panel to be made available for inspection and comment by employer in advance of full production and delivery to site.

**Brick facing to walls**

Bricks to match building facade, refer to architects specification for details

**Revisions**

Rev	Date	Description	Revised by	Checked by
A	04.05.2018	- Section details changed, timber trellis added, key plan updated	JN	AN

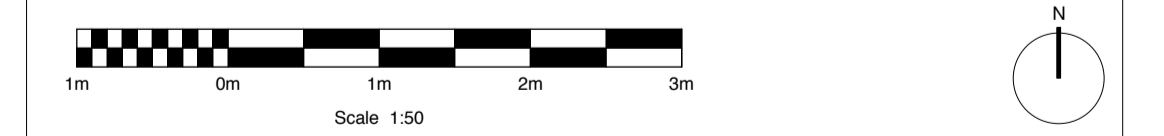

**PLANNING**

HAMPSTEAD GREEN  
PEGASUSLIFE

**School Boundary Elevations C & D**

Drawing No.	Revision	Scale	Date
LL478-200-0103	A	1:50@A1	22.12.2015

Drawn by: SB      Checked by: AN

**Camlins**

Landscape Architects, New Dolanog House, Severn Road, Welshpool, Powys, SY21 7AP  
Tel: 01938 554886 / studio@camlins.com / www.camlins.com

Camlins Ref: PEGASUS GENERAL/LL478 HAMPSTEAD GREEN/Camlins Work/Drawings/LL478-200-PLANNING [Ref.: LL478REF-200-LANDSCAPE BASE2; LL478REF-200-DMA Survey]

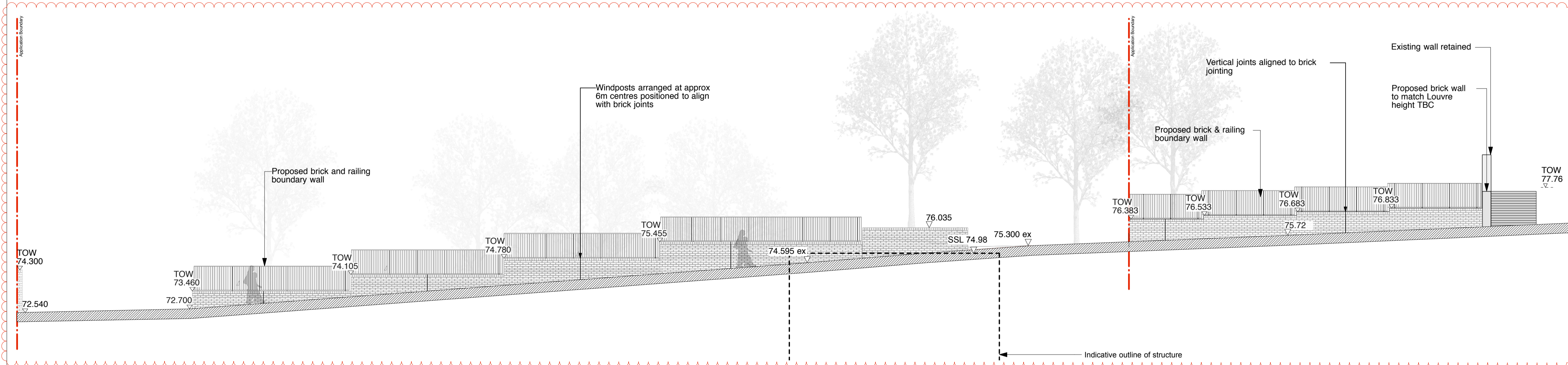

North Boundary Section A-A  
Scale 1:100 at A1

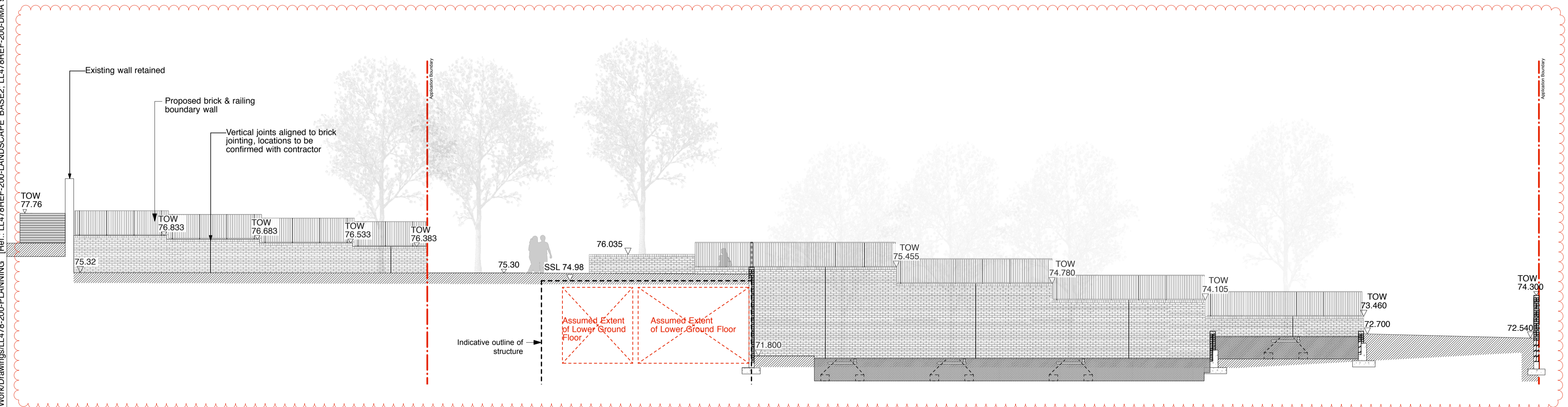

North Boundary Section B-B  
Scale 1:100 at A1

**NOTES**

1. All dimensions in millimetres unless otherwise shown.
2. All levels in metres above Ordinance Datum (mAOD) unless otherwise shown.
3. All dimensions to be checked on site and any discrepancies reported to Employer before pricing / work starts.
4. Any ambiguities or discrepancies within this drawing and any other information given elsewhere must be reported to Camlins and the Employer for clarification before pricing work proceeds.
5. All drawings to be read in conjunction with other Camlins drawings and specification information as required.
6. Refer to relevant Engineer's and Architect's work packages as appropriate for confirmation of all engineering and architectural details.
7. All works to be carried out in accordance with the latest British Standards and appropriate codes of practice as a minimum.

**KEY PLAN**

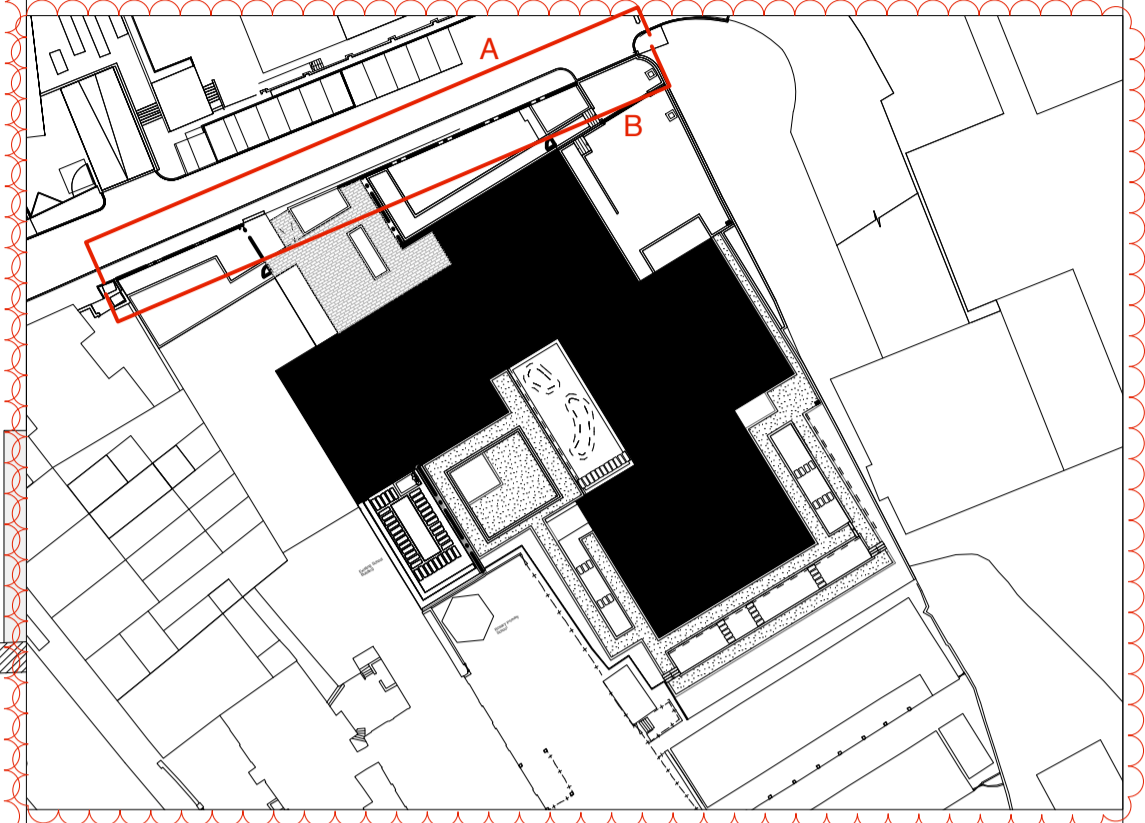

**KEY:**

- Application Boundary
- Existing Level
- Proposed Level

**NOTES**

Fabrication drawings and setting out for walls and railings to be submitted for approval by employer based upon details and dimensions shown. Initial sample panel to be made available for inspection and comment by employer in advance of full production and delivery to site.

**Brick facing to walls**

Bricks to match building facade, refer to architects specification for details

**Steel Railing**

Refer to architects specification for details

**Revisions**

Rev	Date	Description	Revised by	Checked by
A	04.05.2018	- Steps removed, wall and railing extended, key plan updated	JN	AN

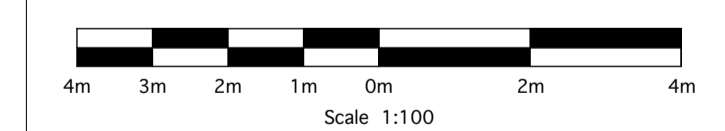

**PLANNING**

HAMPSTEAD GREEN  
PEGASUSLIFE

**North Boundary Elevation A & B**

Drawing No.	Revision	Scale	Date
LL478-200-0104	A	1:100@A1	22.12.2015
Drawn by	Checked by		
DR	AN		

**Camlins**

Landscape Architects, New Dolanog House, Severn Road, Welshpool, Powys, SY21 7AP  
Tel: 01938 554886 / studio@camlins.com / www.camlins.com