

Existing front elevation - Scale 1:100 Proposed front elevation - Scale 1:100 Existing rear elevation - Scale 1:100 Proposed rear elevation - Scale 1:100 Existing side elevation - Scale 1:100

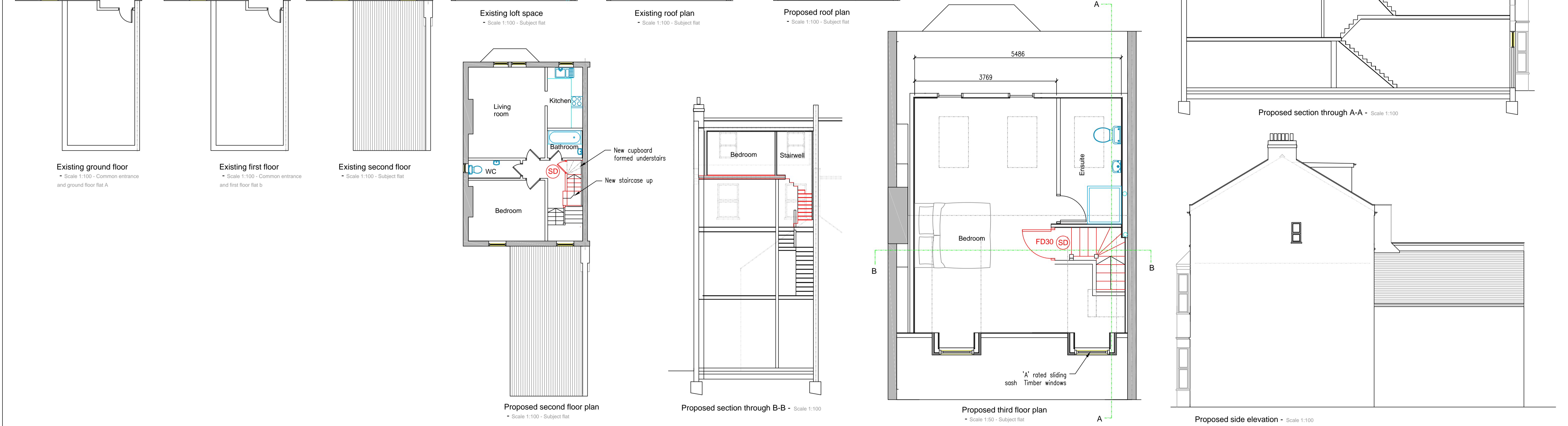

Existing ground floor - Scale 1:100 - Common entrance and ground floor flat A Existing first floor - Scale 1:100 - Common entrance and first floor flat B Existing second floor - Scale 1:100 - Subject flat Existing loft space - Scale 1:100 - Subject flat Existing roof plan - Scale 1:100 - Subject flat Proposed roof plan - Scale 1:100 - Subject flat



Proposed second floor plan - Scale 1:100 - Subject flat Proposed section through B-B - Scale 1:100 Proposed third floor plan - Scale 1:50 - Subject flat Proposed side elevation - Scale 1:100



Produced on behalf of
North London Loft Rooms Ltd.
 Archers Fields
 Basildon
 Essex
 SS13 1DN
 Tel : 0800 690 6122
www.northlondonlofts.co.uk



Stadia
 Architectural Design
 Stadia Architectural Design
 Tel : 07790 063216
andy@stadia-architecture.com

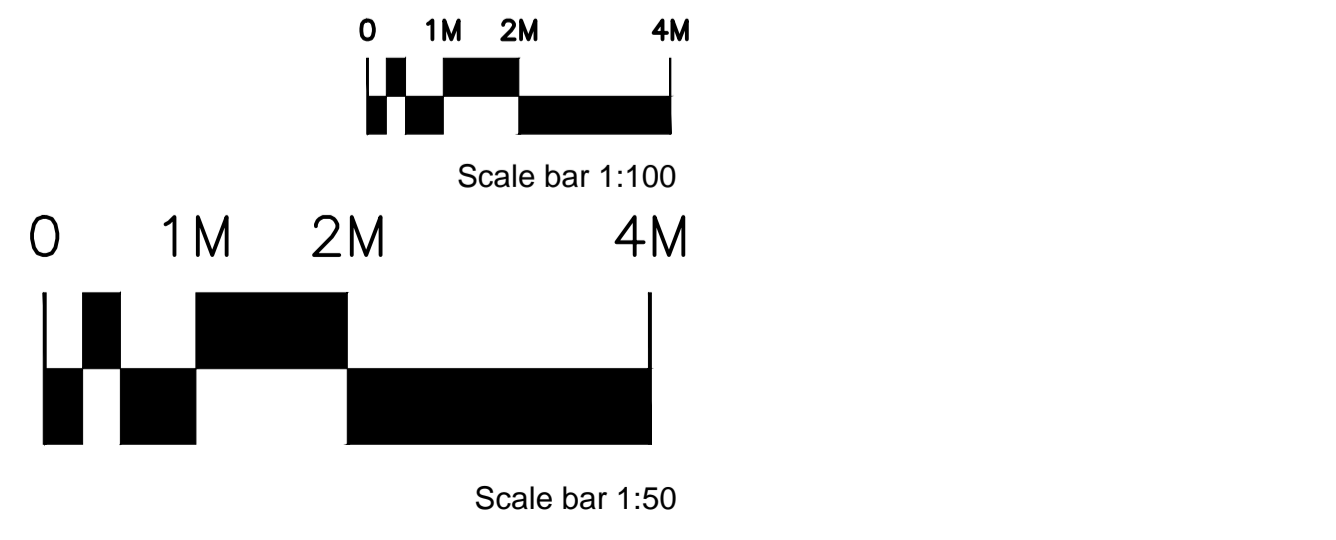

Notes for existing structure
 *Existing rafters to main roof space 100x50 @ approx. 400cc
 *Existing joists to main roof space 100x50 @ approx. 400cc
 *Bitumastic felt membrane present

Minimum 30min rating fire doors with smoke seals to top and sides of door or frame. Steel hinges. Any glazing to be factory fitted with minimum 30min rating.

Mains interlinked smoke detection and sounder to BS 5839-6:2004 Grade D and at least LD3 Std. To be connected to regularly used local lighting circuit so that it cannot be disconnected for a prolonged period of time (To be provided throughout all floors within the escape route stairwell)

Notes
 FD30
 SD

Existing and proposed plans for a loft conversion
 (For planning only)

Scale
 1:100 & 1:50 @ A1

Revision 5-03-05-18

Project number
 1416/75/r4
 Date
 22-04-18

Drawn by
 AM

Checked by
 MS

Address:
 Flat C
 5 Fordwych Road
 London
 NW2 3TN