

1 Existing Ground Floor Plan

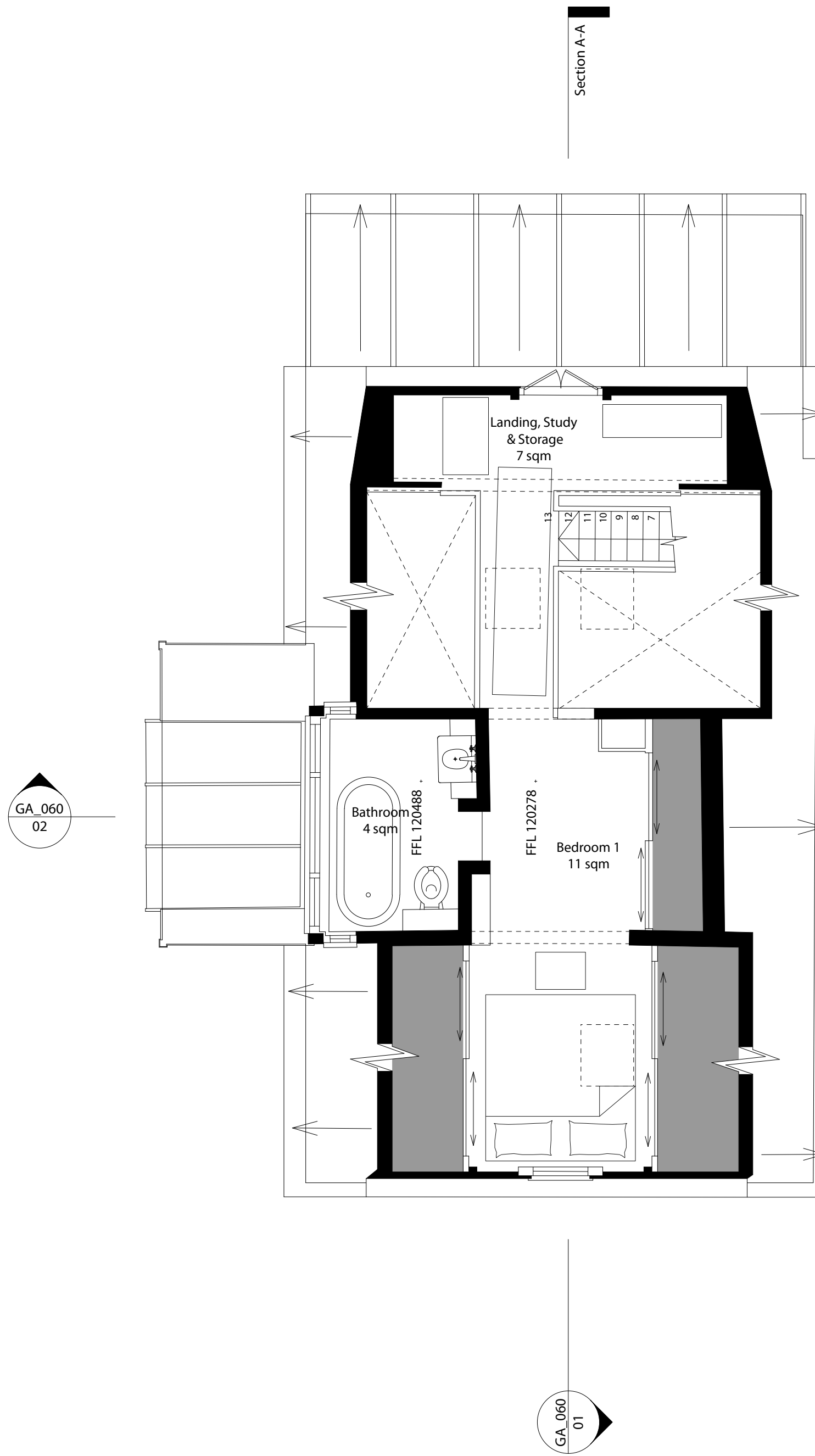

2 Existing First Floor Plan

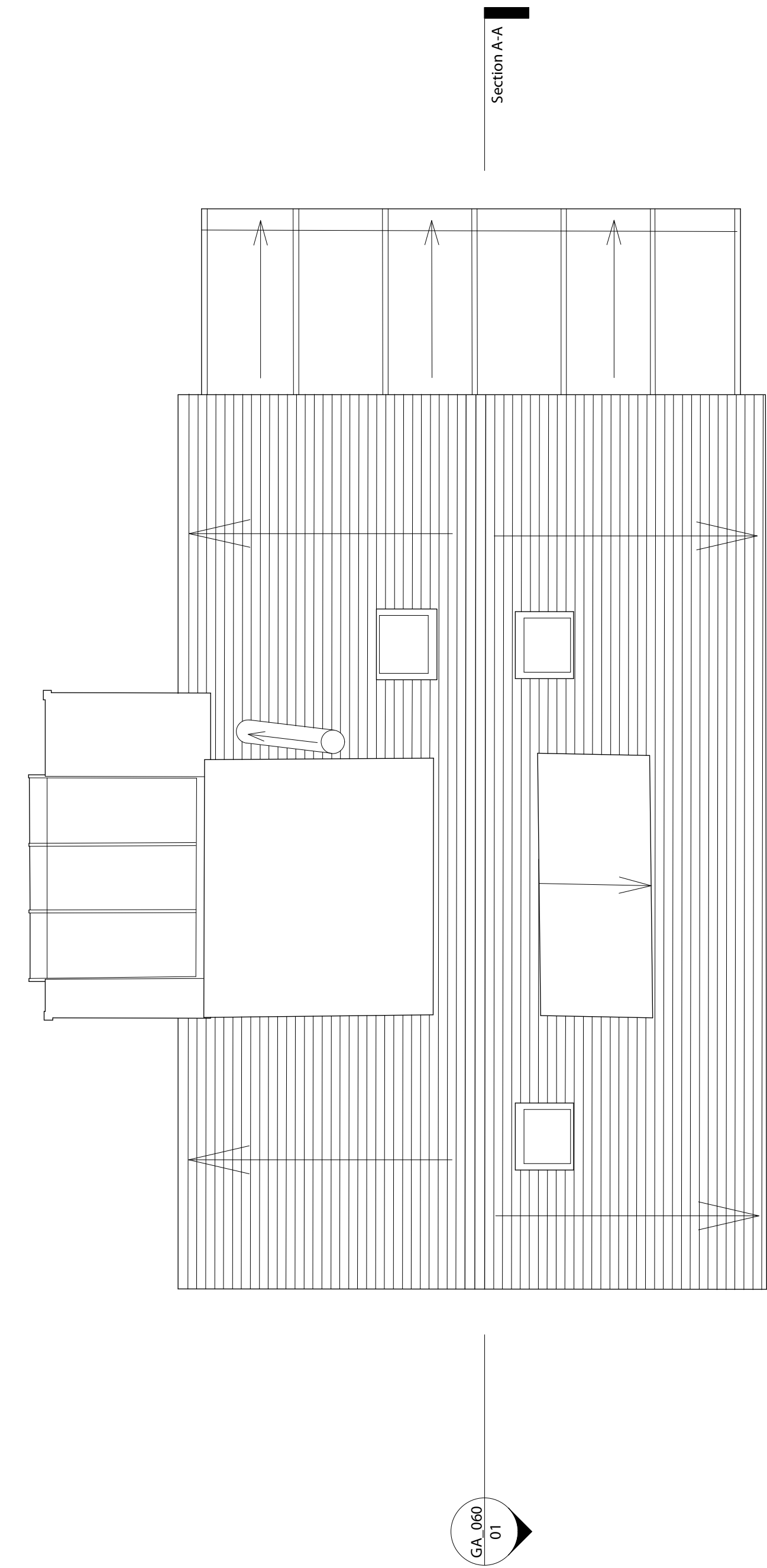

3 Existing Roof Plan

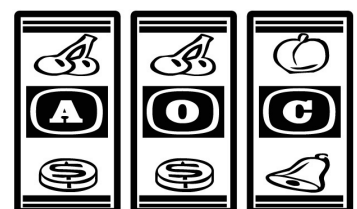

AOC Architecture Ltd
24-28 Pritchards Road London E2 9AP
t. +44 20 7739 9950 f. +44 870 458 1877
studio@theAOC.co.uk www.theaoc.co.uk



DO NOT SCALE FROM THIS DRAWING.
ALL DIMENSIONS IN MILLIMETRES & TO BE CHECKED ON SITE.
COPYRIGHT RESERVED.

Total existing gross internal floor area
(GIFA) 102 m2

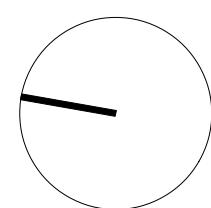

Rev.	Status	Date	Drawn	Checked	Rev.	Status	Date	Drawn	Checked
	PLANNING INFORMATION ONLY	09.03.18	BM	GL					
		21.12.17	BM	GL					

Project
207 BURGESS HOUSE
The Studio, North End Avenue
Hampstead, London NW3 7HP
London Borough of Camden

Dwg title
Existing Floor Plans

Dwg no. | Rev. | Scale
207_GA_021 | / | 1:50 @A1 / 1:100 @A3