

PROPOSED DOOR TO BE TIMBER TO MATCH EXISTING



PROPOSED DOOR TO BE TIMBER TO MATCH EXISTING

PROPOSED DOOR TO BE TIMBER TO MATCH EXISTING

PROPOSALS:

The proposals are for the replacement of the existing timber front door.

The proposed replacement door is to be timber, constructed to current building regulations as per the attached details.

Proposed Door for flat B in ground floor to be timber.

Proposed Door for flat A in basement to be timber.

FRONT ELEVATION (Proposed)

Proposed Door for flat A in basement to be timber.

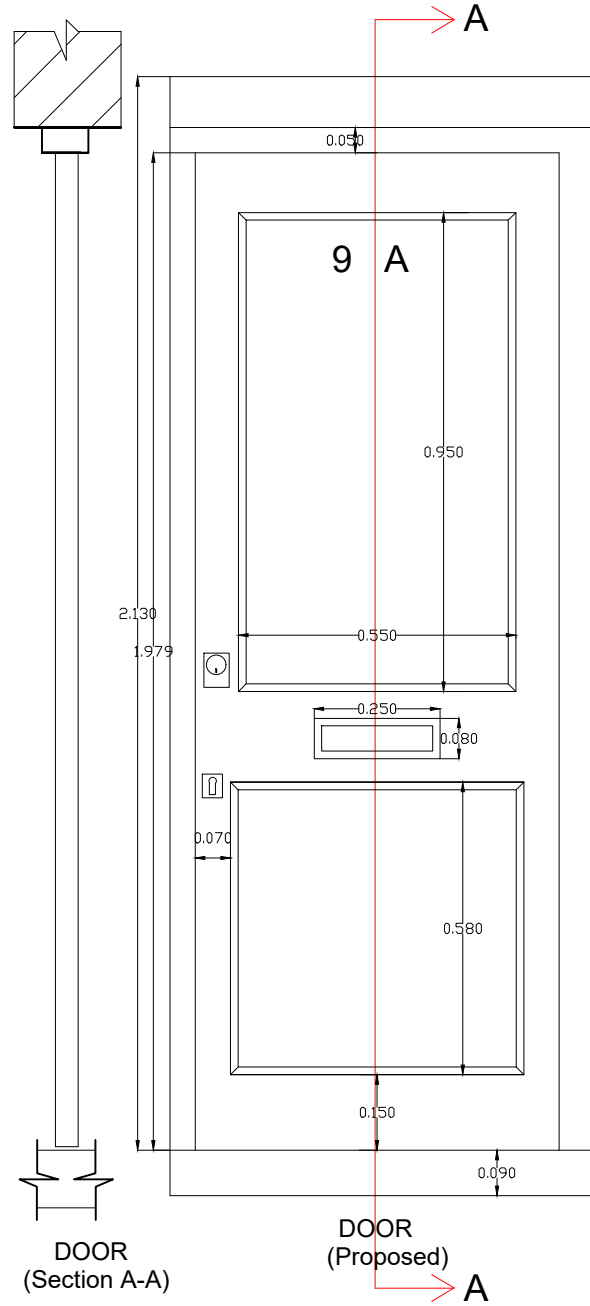

Proposed Door for flat B in ground floor to be timber.

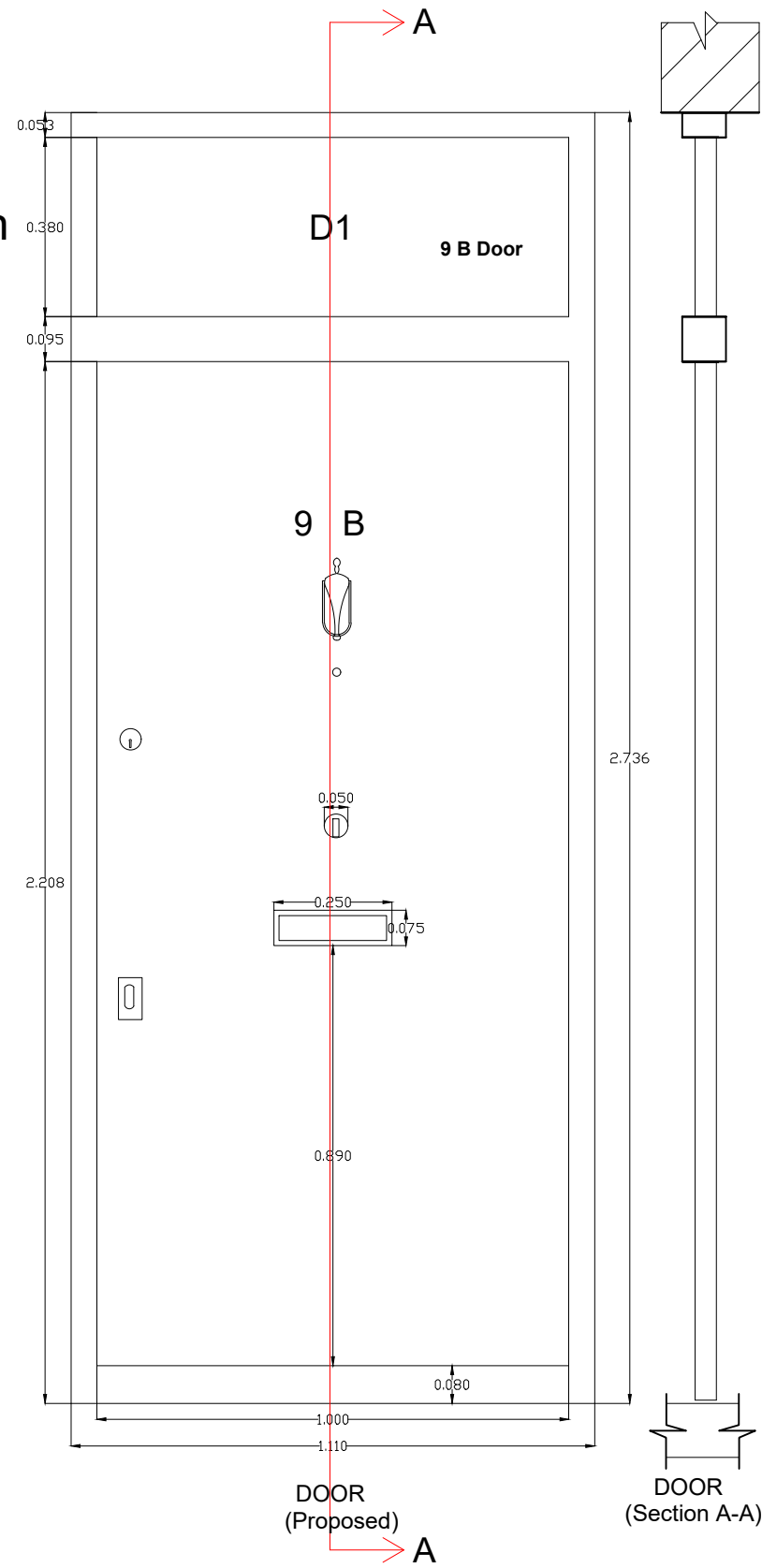

1:75

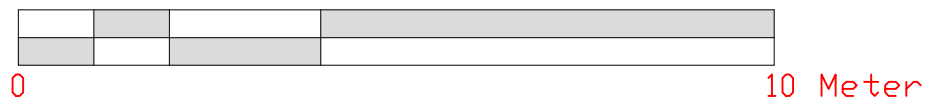

1:15

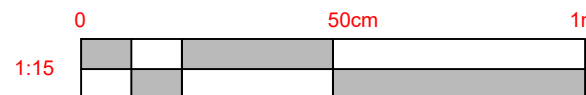

walker
CONSTRUCTION CONSULTANTS

EMPLOYER'S AGENTS & PROJECT MANAGERS
Unit A Court House 11a High Street Barnet
LONDON EN5 5UJ
TEL: 020 8446 5537
E-MAIL: INFO@WALKERMANAGEMENT.CO.UK

TITLE
PROPOSED ELEVATIONS WITH DOOR

PROJECT
9 A & B Rochester Road

CLIENT
CIRCLE 33 HOUSING / KIER

SCALE: AS IDENTIFIED
CAD FILE: -
DATE: 16.10.17
DRAWN BY: SRB
CHECKED:

PROJECT NO. 3565	DRAWING NO. 3565/WM/02	REVISION R-3
---------------------	---------------------------	-----------------