

**PROPOSED GROUND FLOOR PLAN 1:100**

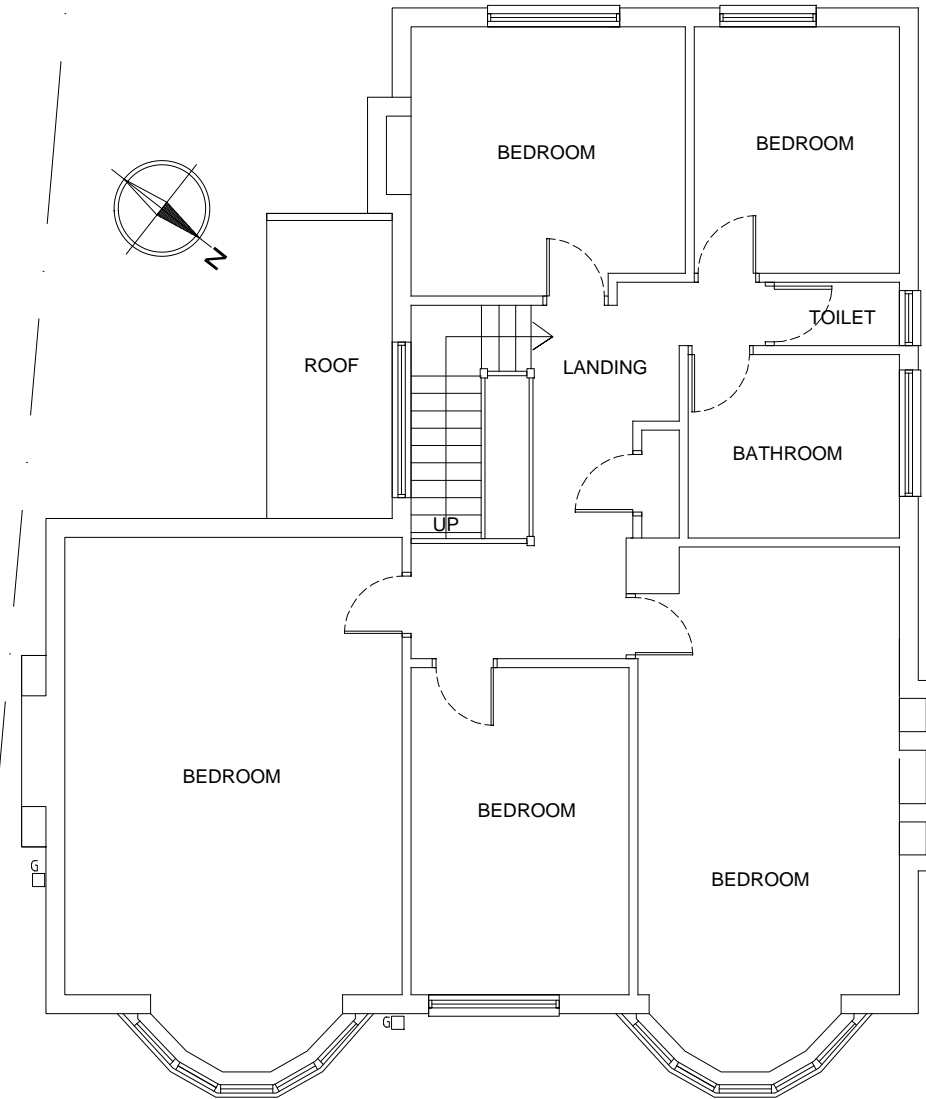

**PROPOSED FIRST FLOOR PLAN 1:100**

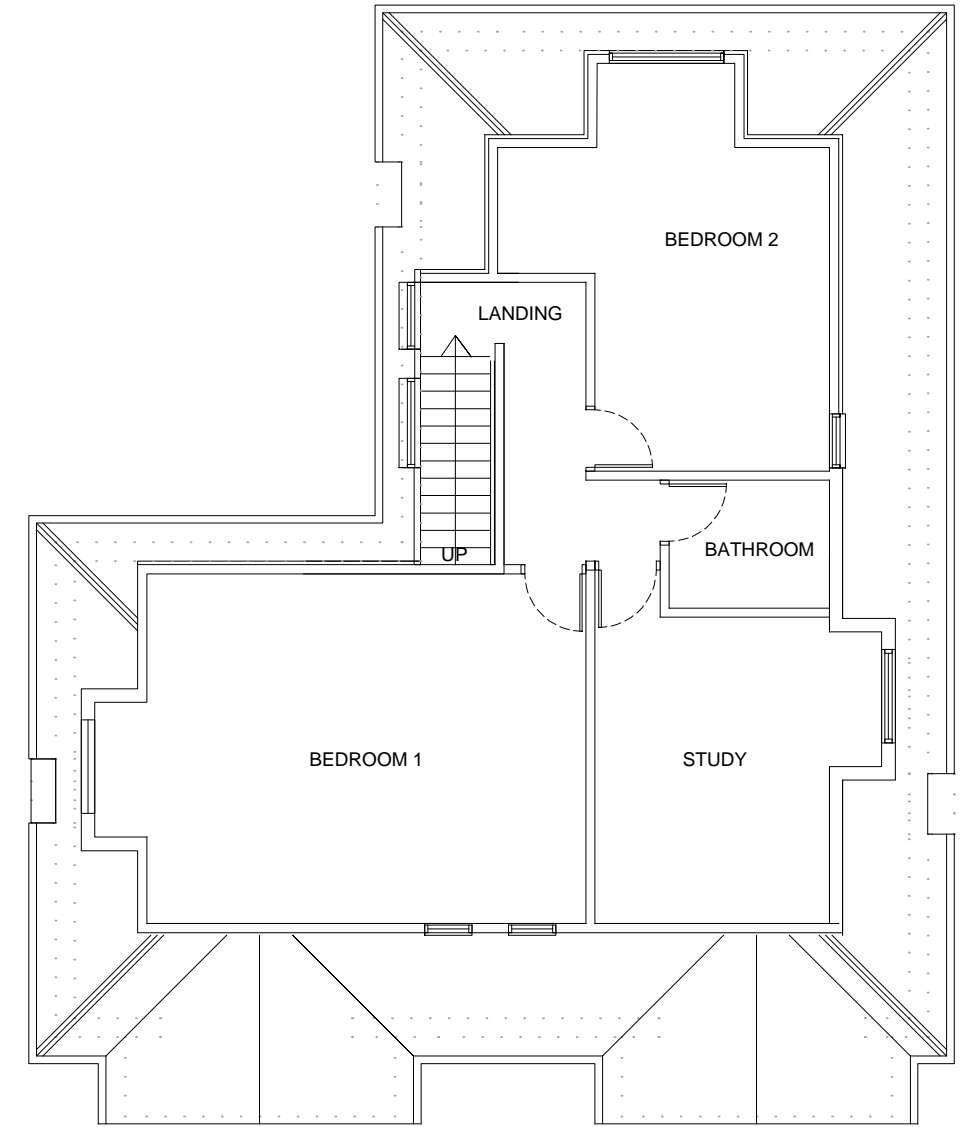

**PROPOSED LOFT FLOOR PLAN 1:100**



Revision B (March 2018): Further corrections to match site as-built and additional (north) elevation  
 Revision A (March 2018): External changes to windows removed from plans

Rev.	Description	Date

Client	545 Finchley Road London, NW3 7BJ
Scheme	Conversion of existing HMO to a single dwellinghouse
Title	Proposed Plans

Scale	1:100	Date	Oct 2017
Drawn by:	HS	Rev.	B
Checked by:		Approved by:	
Drawing No.	201710/545FR/03		

**Homecraft Design Studios**  
 Homecraft Design Studios Group Ltd.  
 3 Pennine Parade, Pennine Drive  
 London, NW2 1NT  
 Mobile: 07958 501134  
 Email: h768@btinternet.com