

- Pre-Planning
- Planning
- Tender
- Contract
- Construction
- As Built
- For Information Only
- Preliminary

Drawn: MP Checked: DS

Printed: 27/04/2018

Scale: 1:100 @ A3

Client: **Sam Senchal**

Project: **14 Elsworth Road
London NW3 3DJ**

Title: **Existing
Front Facade**

No. **103** Rev. **B**

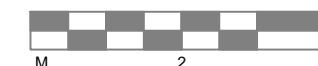
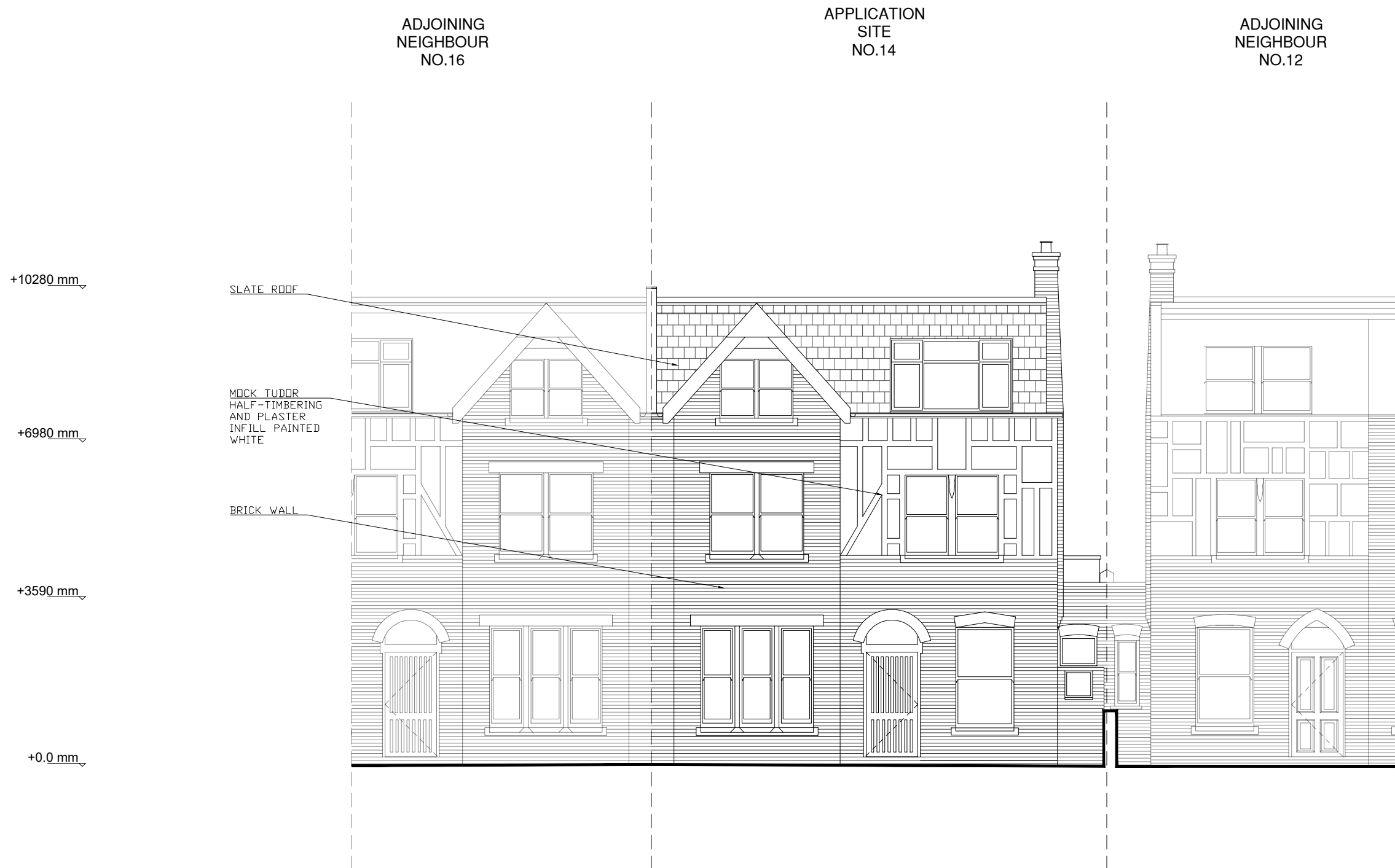

- Pre-Planning
- Planning
- Tender
- Contract
- Construction
- As Built
- For Information Only
- Preliminary

Drawn: MP Checked: DS

Printed: 27/04/2018

Scale: 1:100 @ A3

Client: **Sam Senchal**

Project: **14 Elsworthy Road
London NW3 3DJ**

Title: **Existing
Rear Facade**

No. **104** Rev. **B**

ADJOINING
NEIGHBOUR
NO. 12

APPLICATION
SITE
NO.14

ADJOINING
NEIGHBOUR
NO.16

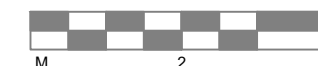

EASTWEST ARCHITECTURE

6-16 Arbutus Street
Haggerston
London E8 4DT
projects@eastwestarchitecture.co.uk
www.eastwestarchitecture.co.uk
020 7148 0668

- Pre-Planning
- Planning
- Tender
- Contract
- Construction
- As Built
- For Information Only
- Preliminary

Drawn: MP Checked: DS

Printed: 27/04/2018

Scale: 1:100 @ A3

Client: **Sam Senchal**

Project: **14 Elsworthy Road
London NW3 3DJ**

Title: **Existing
Side Facade (from no 12)**

No. **105** Rev. **B**

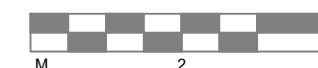
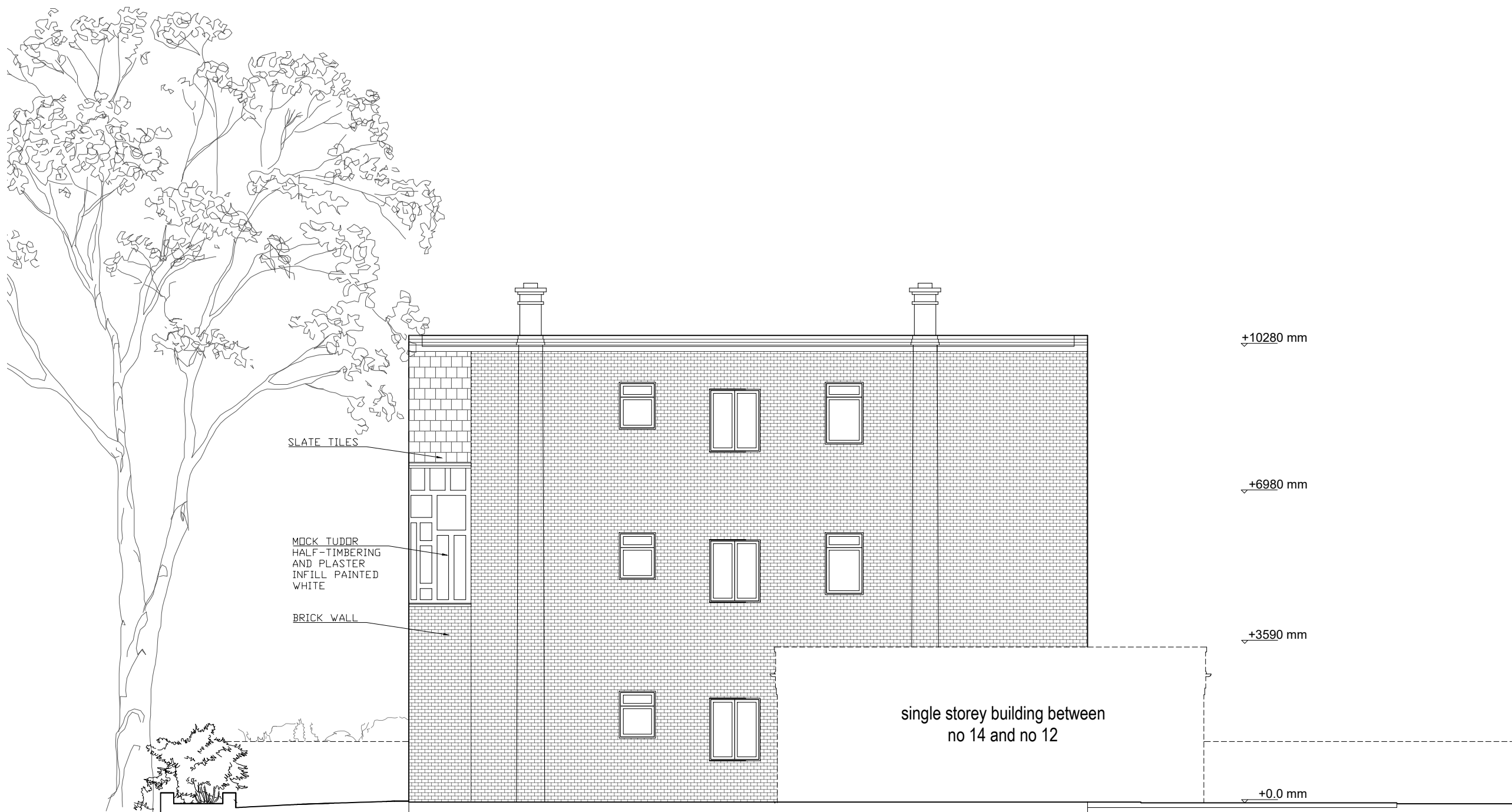

ELSWORTHY ROAD FRONT FACADE



APPLICATION SITE
14 ELSWORTHY ROAD



KING HENRY'S ROAD REAR FACADE



Architecture | Interior Design | Product
Planning | Project Management

PLANNING

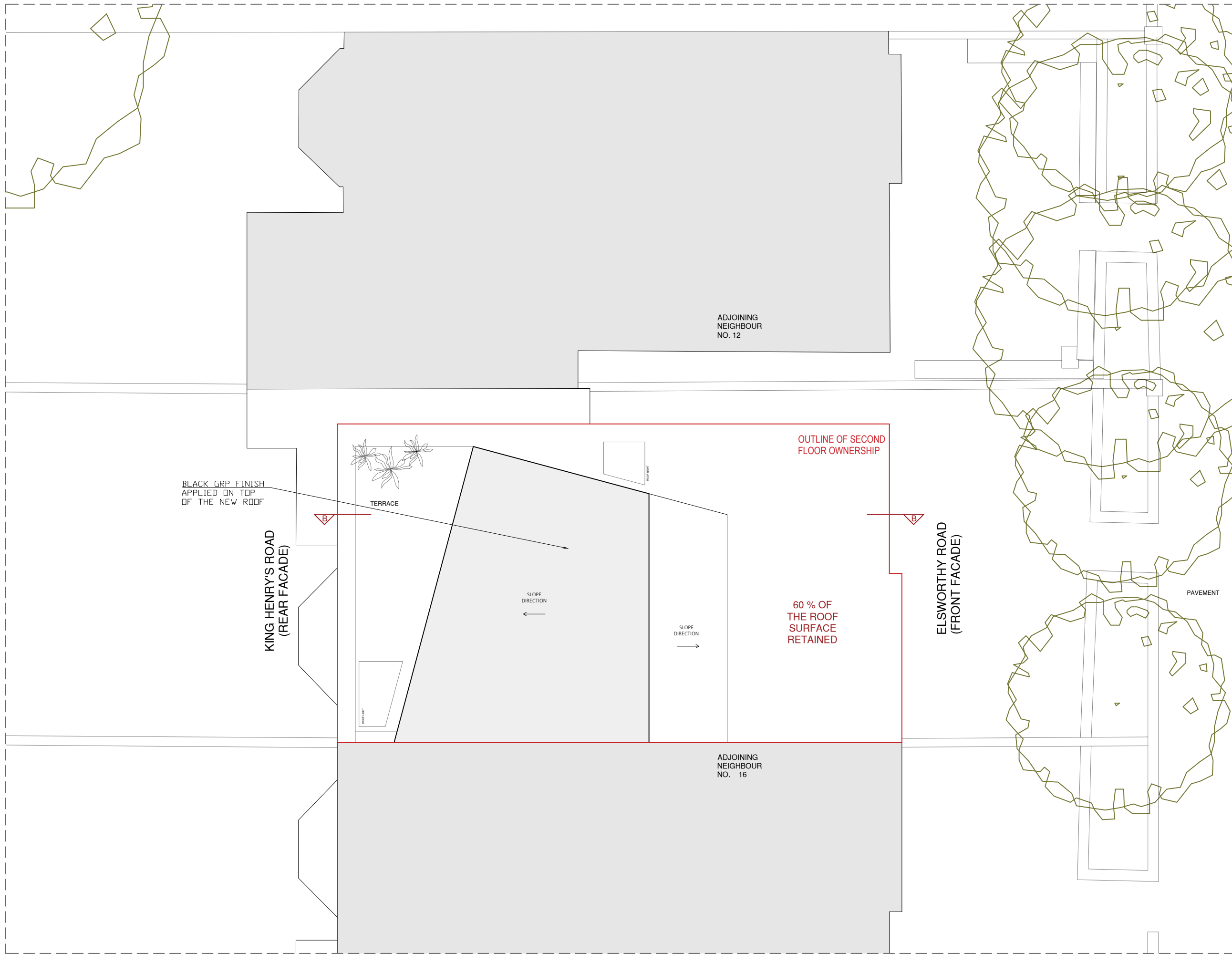

EASTWEST ARCHITECTURE

6-16 Arbutus Street
 Haggerston
 London E8 4DT
 projects@eastwestarchitecture.co.uk
 www.eastwestarchitecture.co.uk
 020 7148 0668

- Pre-Planning
- Planning
- Tender
- Contract
- Construction
- As Built
- For Information Only
- Preliminary

Drawn: MP Checked: DS
 Printed: 27/04/2018
 Scale: 1:100 @ A3

Client: **Sam Senchal**

Project: **14 Elsworthy Road
 London NW3 3DJ**

Title: **GA Proposed
 Roof Plan**

No. **212** Rev. **B**

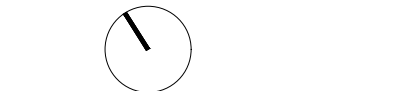
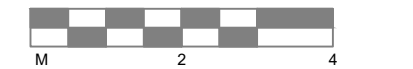

Architecture | Interior Design | Product
 Planning | Project Management

PLANNING

EASTWEST ARCHITECTURE

6-16 Arbutus Street
Haggerston
London E8 4DT
projects@eastwestarchitecture.co.uk
www.eastwestarchitecture.co.uk
020 7148 0668

- Pre-Planning
- Planning
- Tender
- Contract
- Construction
- As Built
- For Information Only
- Preliminary

Drawn: MP Checked: DS

Printed: 27/04/2018

Scale: 1:100 @ A3

Client: **Sam Senchal**

Project: **14 Elsworthy Road
London NW3 3DJ**

Title: **GA Proposed
Front Elevation**

No. **214** Rev. **B**

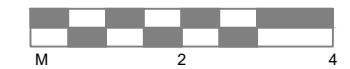

Architecture | Interior Design | Product
Planning | Project Management

PLANNING

ADJOINING
NEIGHBOUR
NO.16

APPLICATION
SITE
NO.14

ADJOINING
NEIGHBOUR
NO.12

+12990 mm

+10280 mm

+6980 mm

+3590 mm

+0.0 mm

HIGH QUALITY
WELSH SLATE
TO MATCH THE
EXISTING

SLATE ROOF

MOCK TUDOR
HALF-TIMBERING
AND PLASTER
INFILL PAINTED
WHITE

BRICK WALL



- Pre-Planning
- Planning
- Tender
- Contract
- Construction
- As Built
- For Information Only
- Preliminary

Drawn: MP Checked: DS

Printed: 27/04/2018

Scale: 1:100 @ A3

Client: **Sam Senchal**

Project: **14 Elsworth Road
London NW3 3DJ**

Title: **GA Proposed
Front Elevation
view from Elsworth Road**

No. **215** Rev. **B**

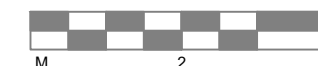

ADJOINING
NEIGHBOUR
NO.16

APPLICATION
SITE
NO.14

ADJOINING
NEIGHBOUR
NO.12

+12990 mm

HIGH QUALITY
WELSH SLATE
TO MATCH THE
EXISTING

+10280 mm

SLATE ROOF

+6980 mm

MOCK TUDOR
HALF-TIMBERING
AND PLASTER
INFILL PAINTED
WHITE

+3590 mm

BRICK WALL

+0.0 mm



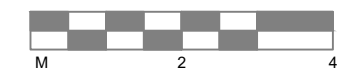

EASTWEST ARCHITECTURE

6-16 Arbutus Street
Haggerston
London E8 4DT
projects@eastwestarchitecture.co.uk
www.eastwestarchitecture.co.uk
020 7148 0668

- | | |
|---|--|
| <input type="radio"/> Pre-Planning | <input type="radio"/> Construction |
| <input checked="" type="radio"/> Planning | <input type="radio"/> As Built |
| <input type="radio"/> Tender | <input type="radio"/> For Information Only |
| <input type="radio"/> Contract | <input type="radio"/> Preliminary |

Drawn: MP Checked: DS

Printed: 27/04/2018

Scale: 1:100 @ A3

Client: **Sam Senchal**

Project: **14 Elsworthy Road
London NW3 3DJ**

Title: **GA Proposed
Rear Facade
view from King Henry's Road**

No. **217** Rev. **B**

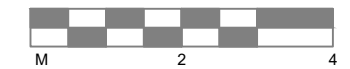

Architecture | Interior Design | Product
Planning | Project Management

PLANNING

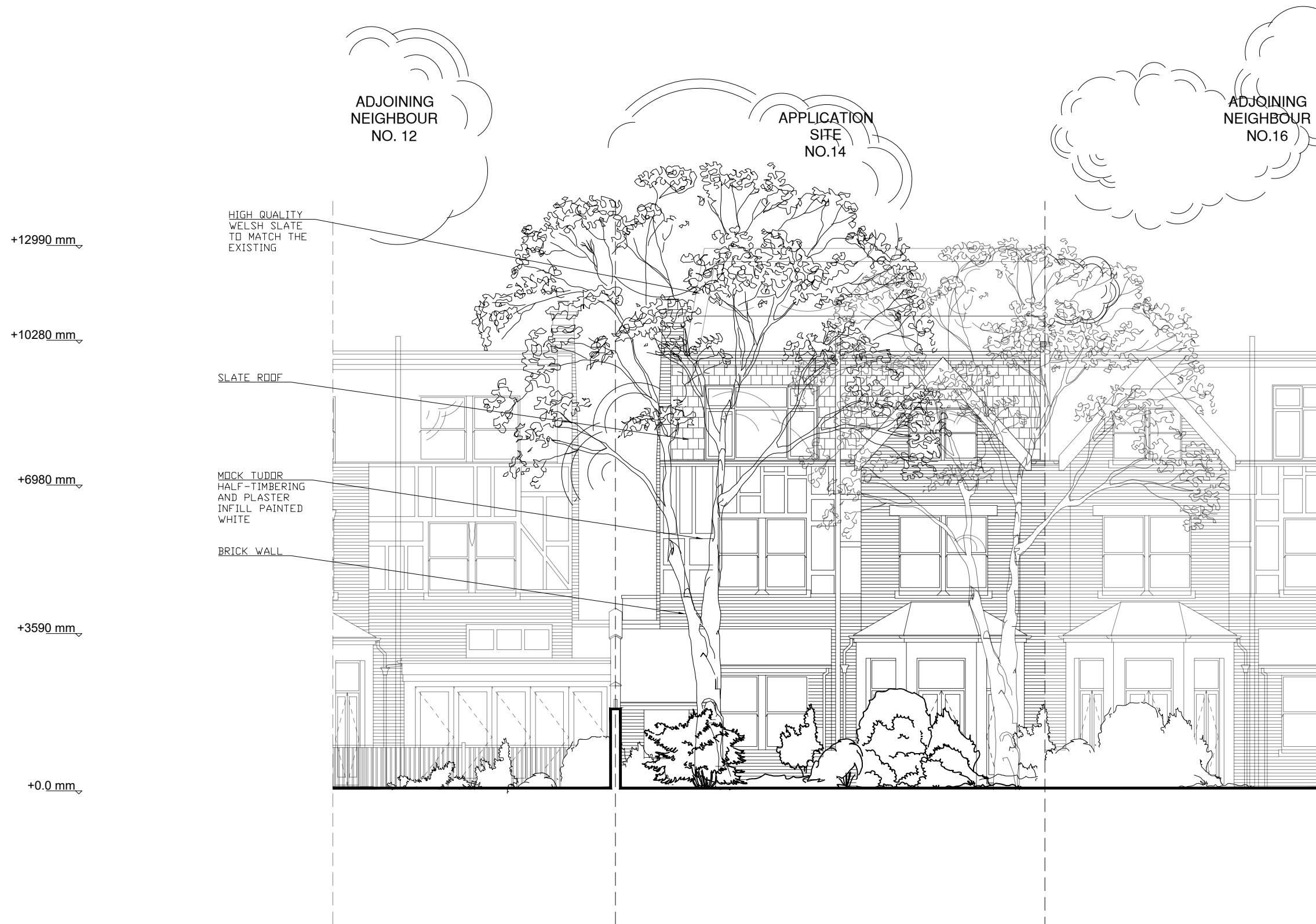

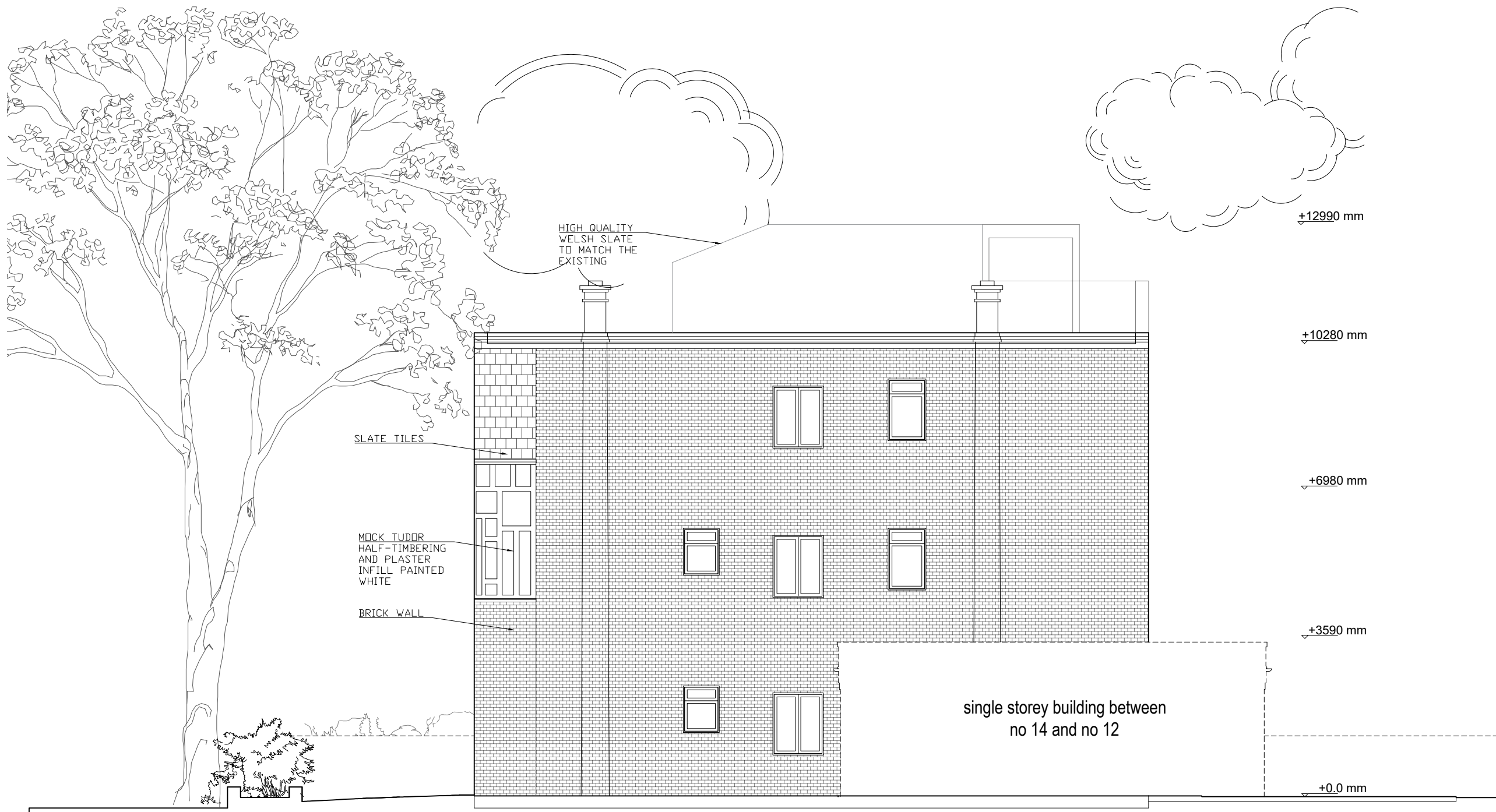

ELSWORTHY ROAD FRONT FACADE

APPLICATION SITE
14 ELSWORTHY ROAD

KING HENRY'S ROAD REAR FACADE

