

01: PROPOSED GROUND FLOOR PLAN
SCALE 1:100

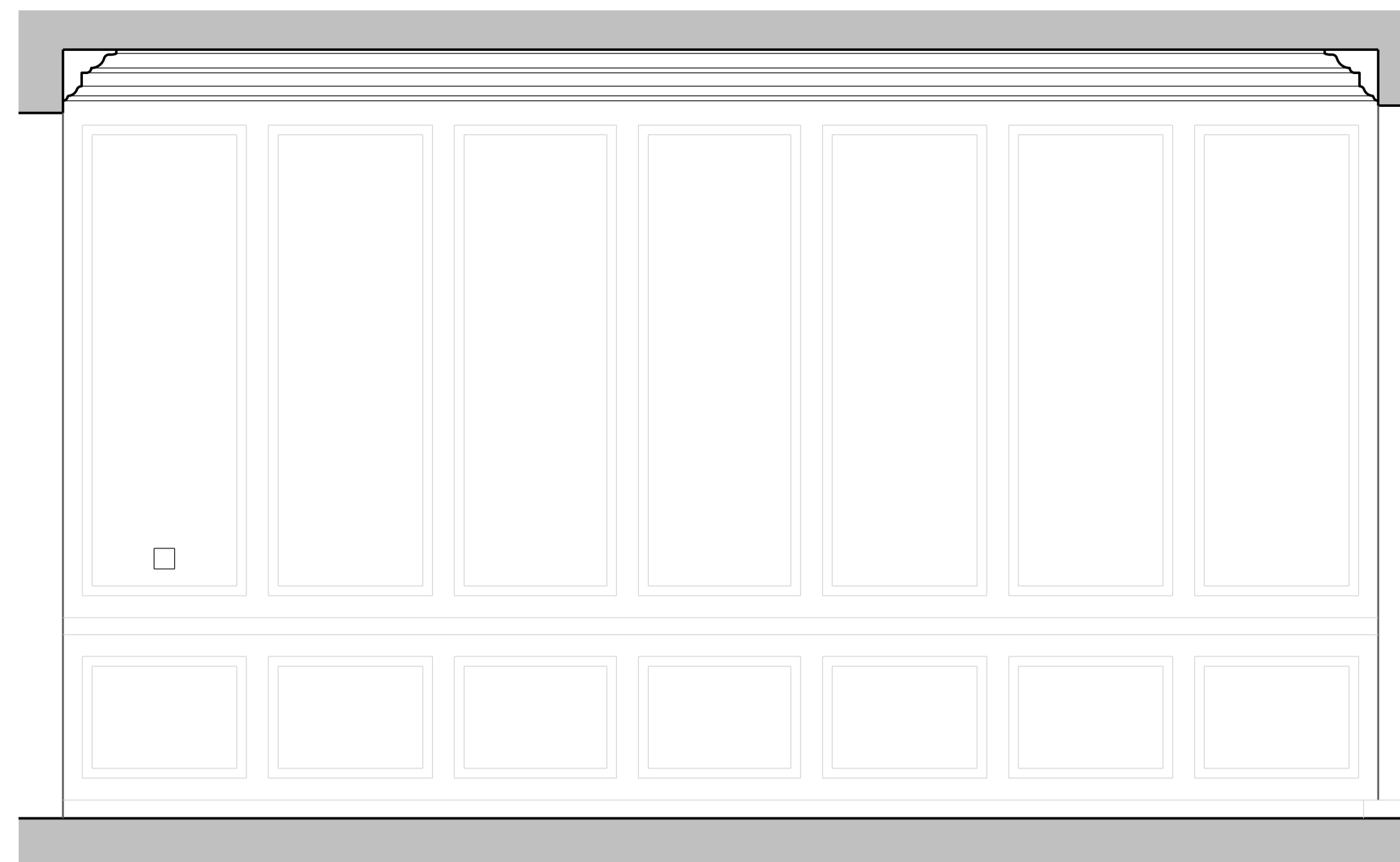

02: ELEVATION OF TIMBER PANEL WALL FROM COMMON HALLWAY
SCALE 1:20

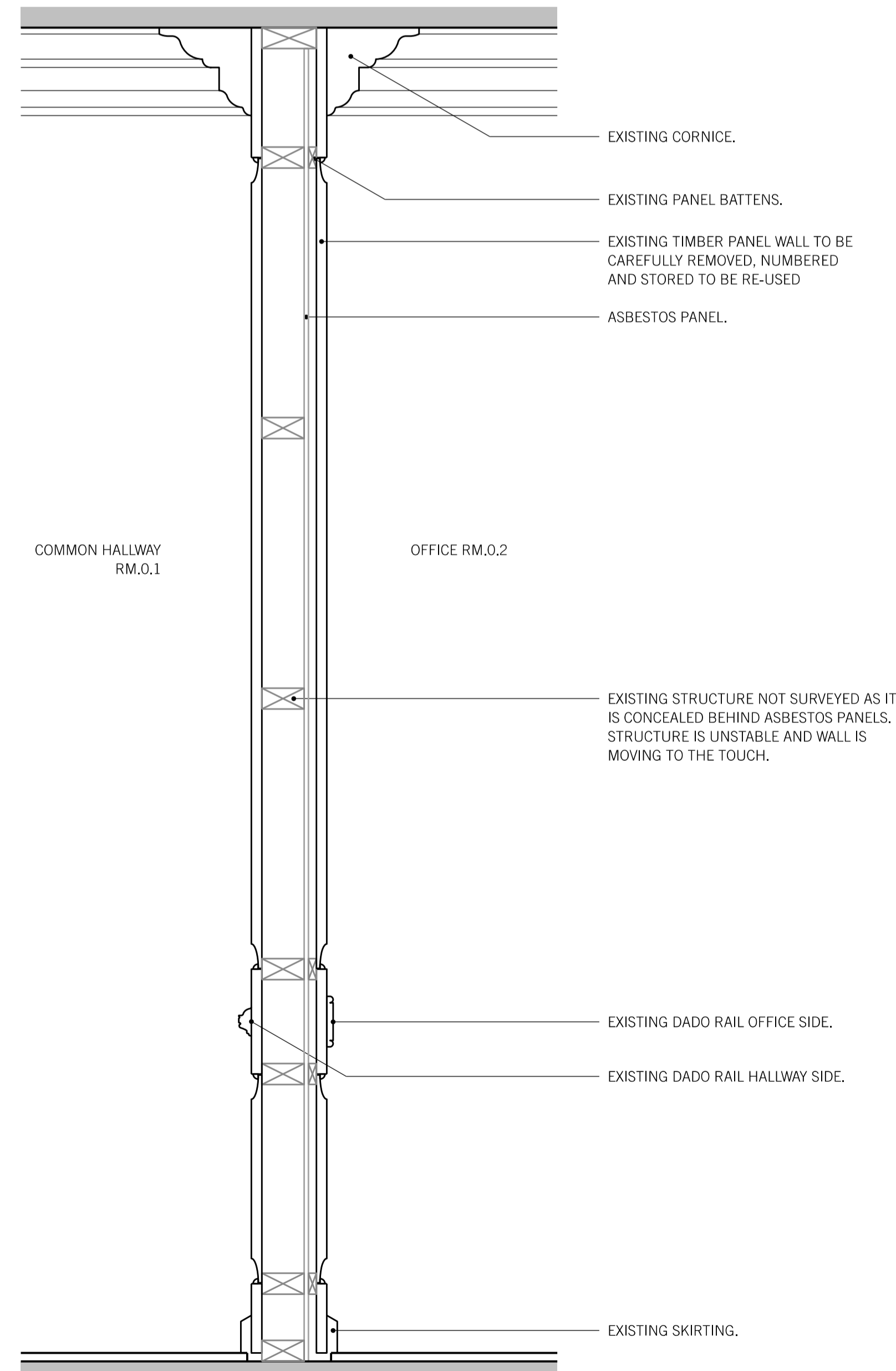

03: EXISTING PANEL WALL DETAILED SECTION
SCALE 1:10

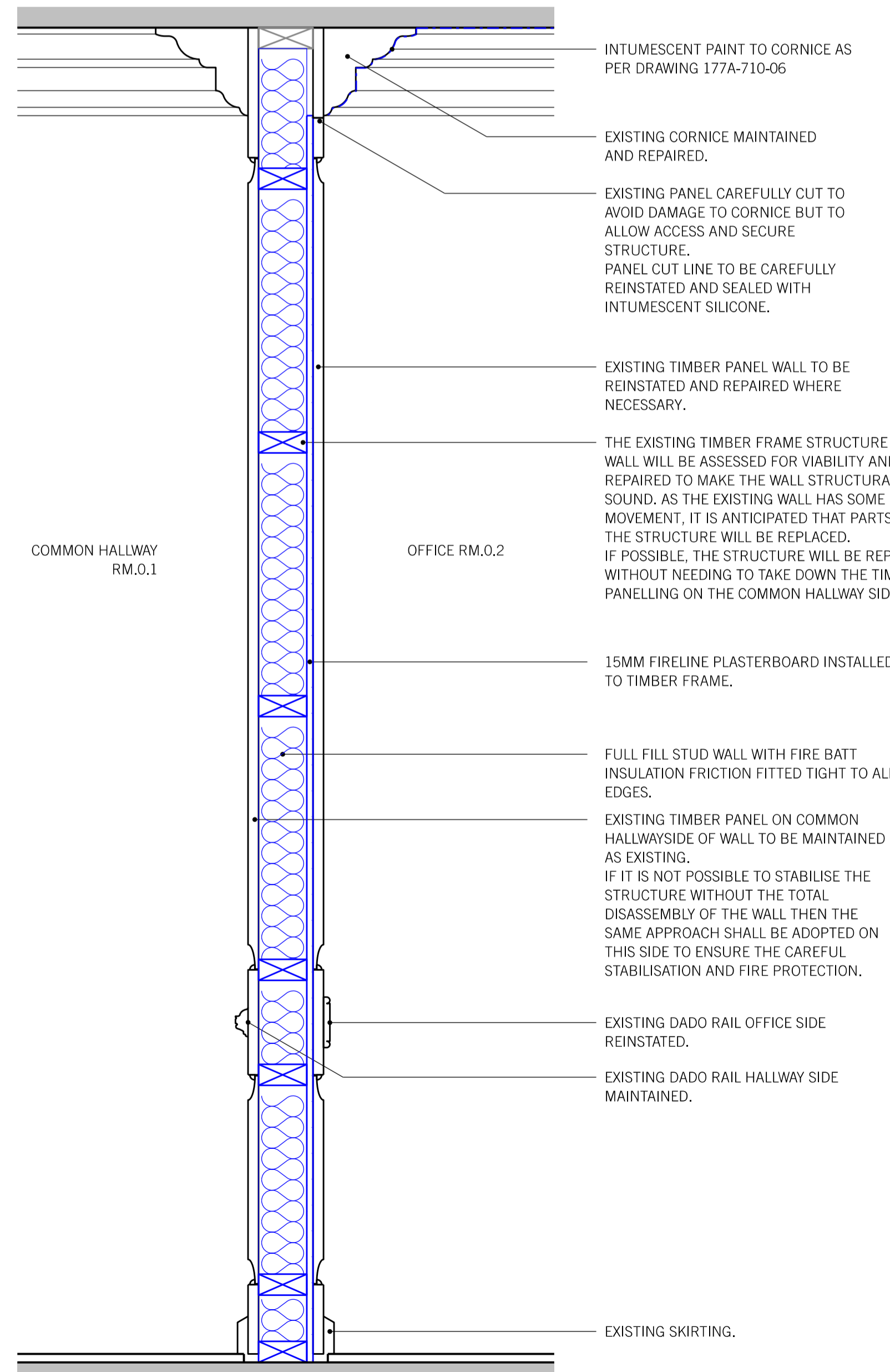

04: PROPOSED PANEL WALL DETAILED SECTION
SCALE 1:10

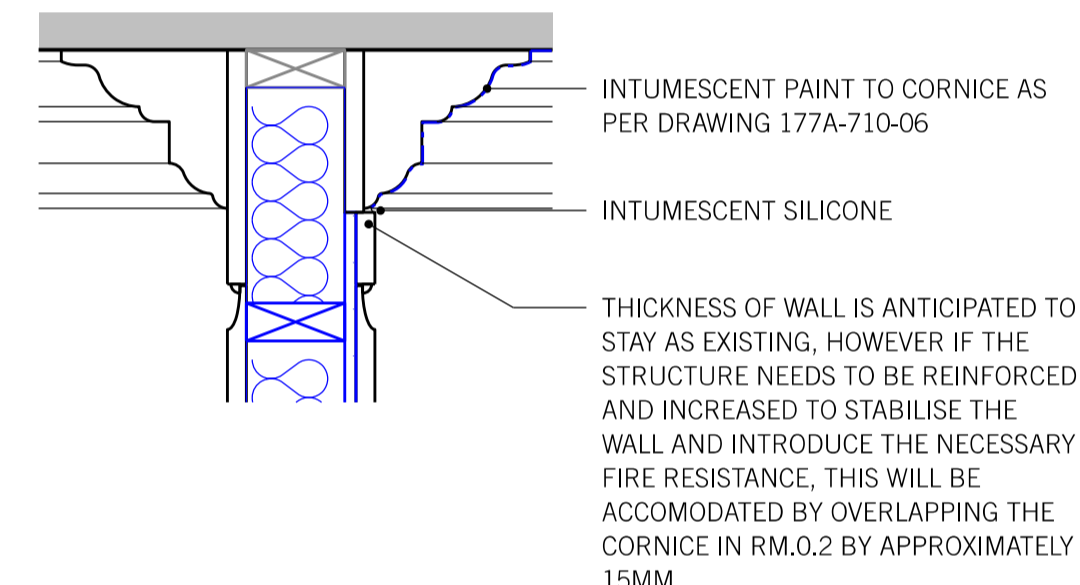

05: PROPOSED WALL HEAD ALTERNATIVE ARRANGEMENT
SCALE 1:10



TIMBER PANEL SEEN FROM COMMON HALLWAY.



TIMBER PANEL SEEN FROM OFFICE.



ASBESTOS PANELS OBSERVED BEHIND TIMBER WALL.

REV.	DATE	REASON FOR ISSUE	CHK. BY

NOTE:
 - USE FIGURED DIMENSIONS ONLY.
 - ALL DIMENSIONS TO BE CHECKED ON-SITE.
 - ANY DISCREPANCIES BETWEEN CONSULTANT DRAWINGS TO BE REPORTED TO THE ARCHITECT BEFORE ANY WORK COMMENCES.
 - MATTHEW SPRINGETT ASSOCIATES ©

MSA
 MATTHEW SPRINGETT ASSOCIATES Ltd.
 70 HATTON GARDEN
 LONDON EC1N 8JT
 T+44 (0)20 7692 5950
 F+44 (0)20 7692 5951

CLIENT
 HATTON GARDEN PROPERTIES LTD.

PROJECT
 5 GREAT JAMES STREET

TITLE
 CONSTRUCTION DETAIL.
 TIMBER PANEL WALL
 STRUCTURAL AND FIRE
 RESISTANCE IMPROVEMENT

DATE	JOB NO.	DRAWN BY	PURPOSE
25.04.18	177	AT	PL.
SCALE @ A1	NUMBER	REV.	
1:10	177A-711	-	

