

Carolyn Squire Architect take no responsibility for any dimensions obtained by scaling from this drawing. If no dimension is shown the recipient must ascertain the dimension specifically from the Architect or by site measurement. Supplying this drawing in digital form is not a guarantee of accuracy and should not be used as a legal document. All data must be checked against third party data. Dimensions must be checked on site. Any discrepancies must be reported to the Architect immediately. This drawing is copyright of Carolyn Squire Architect.

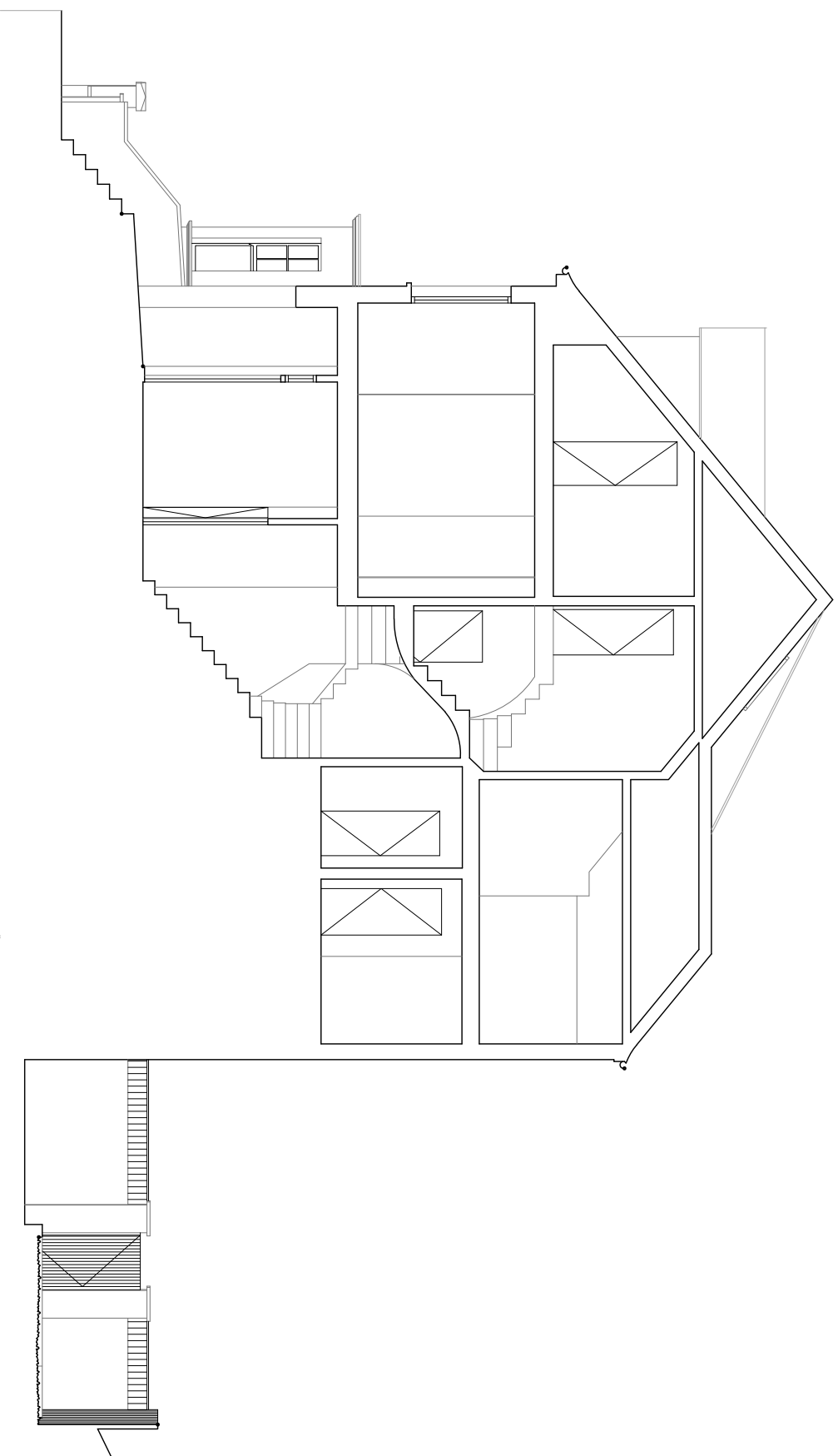

EXISTING SECTION AA
scale 1:100

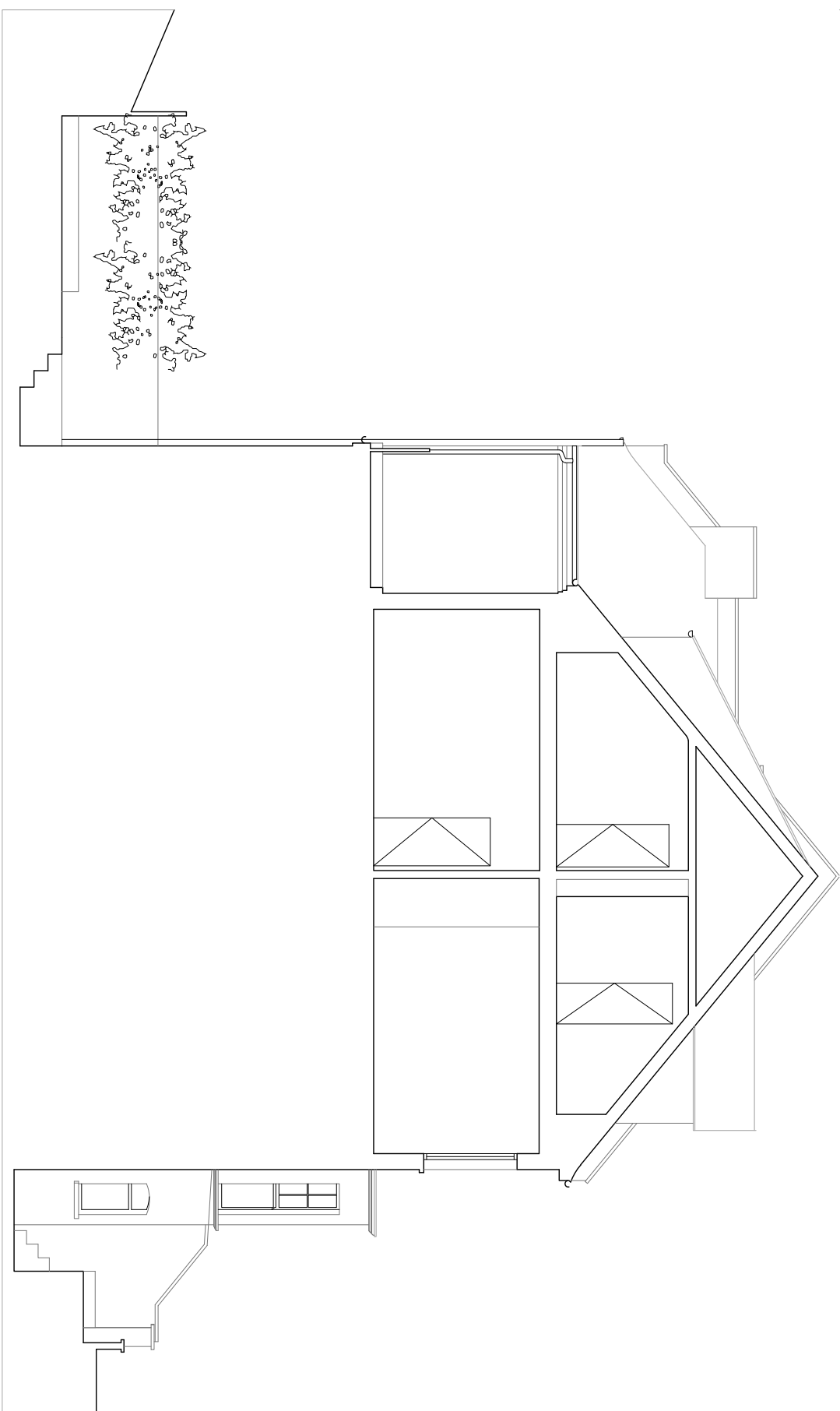

EXISTING SECTION BB
scale 1:100



Job title
**68 DENNINGTON PARK
ROAD
LONDON
NW6 1BD**

Drawing title
EXISTING SECTIONS

**CAROLYN SQUIRE
D I P A R C H I T E C T S**
122 Church Walk, London N16 8QW
Tel: 020 7254 0624 Fax: 020 75039769
Email : mail@carolynsquire.co.uk

Drawing No. Revision
1806/03

Date Scale
/04/18 1:100 @ A3