

North East Elevation (to Mews Lane)

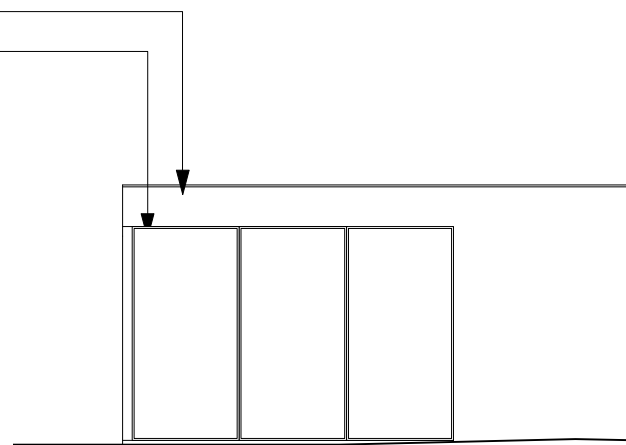

South West Elevation

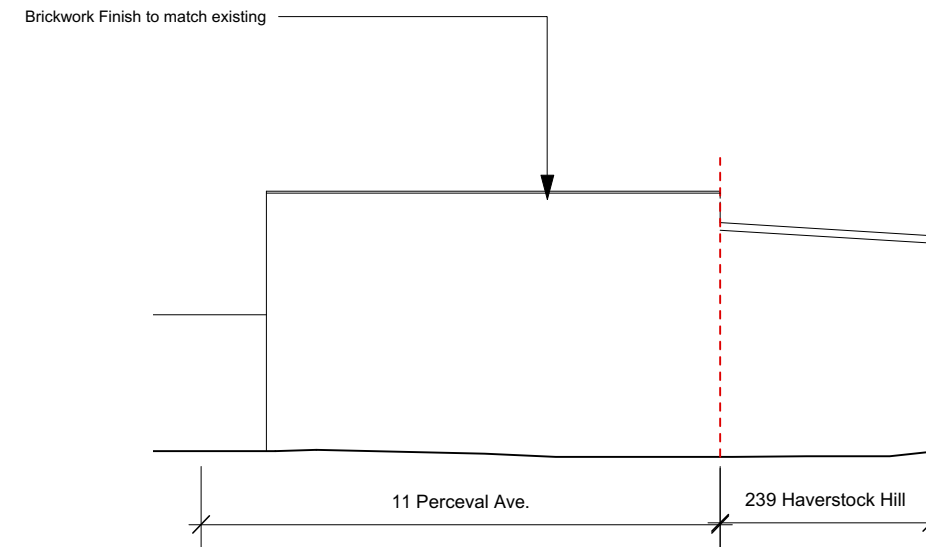

South East Elevation (to Rosslyn Court)

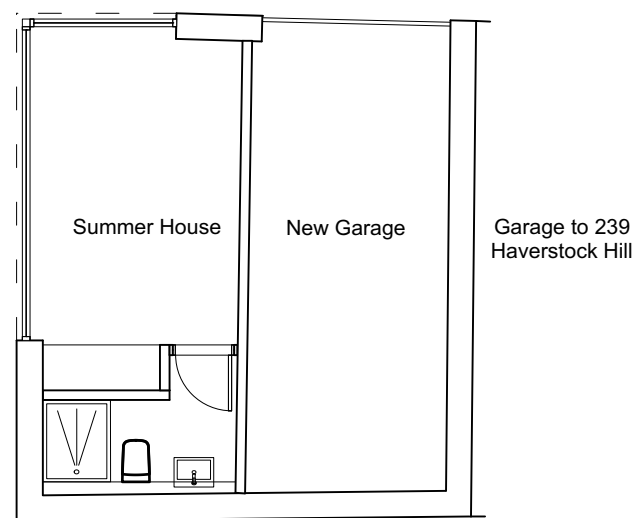

Gardens of Rosslyn Court

Plan

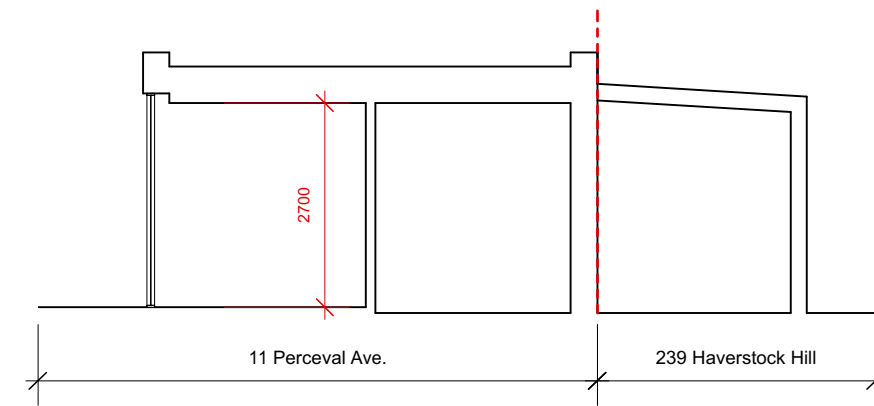

Section AA

Note: Footprint and height of garden building to match existing

revisions
C - 28/11/2017 - Scale Bar Corrected & revisions to extension layout for planners

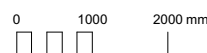

Disclaimer
- To be read in conjunction with all other relevant drawings and specifications including those prepared by the Architect/CA, Client Specifications/Employer Requirements and Structural Engineer's design details.
- Do not scale off this drawing. Use figured dimensions only. All levels and dimensions to be checked on site. All level and dimensional discrepancies are to be brought to the immediate attention of the Architect /CA.
- Responsibility cannot be accepted for alteration and/or deviation from this design without prior acknowledgment of the Architect
- Copyright reserved. This drawing may only be used for the client and location specified in the title block. It may not be copied or disclosed to any other third party without prior written consent from the Architect.
- Prior to any works commencing on site the Engineer is to be contacted regarding the current status of drawings.

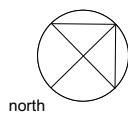

north

| | | | |
|---------|--|----------------|------|
| project | 11 Perceval Avenue, London, NW3 4PY | | |
| for | Magarita Stofberg and Bikash Tako | | |
| title | Proposed Garden Building Plan and Elevations | | |
| status | Planning | | |
| scale | size | drawing number | rev. |
| 1:50 | A1 | 17104-3-140 | C |

Mulroy
8 Deane House Studios, 27 Greenwood Place
London NW5 1LB
020 7267 5123
mail@mulroyarchitects.com
www.mulroyarchitects.com