

1. Door D01 Jamb Detail (External Store)
SCALE - 1 : 5@A1

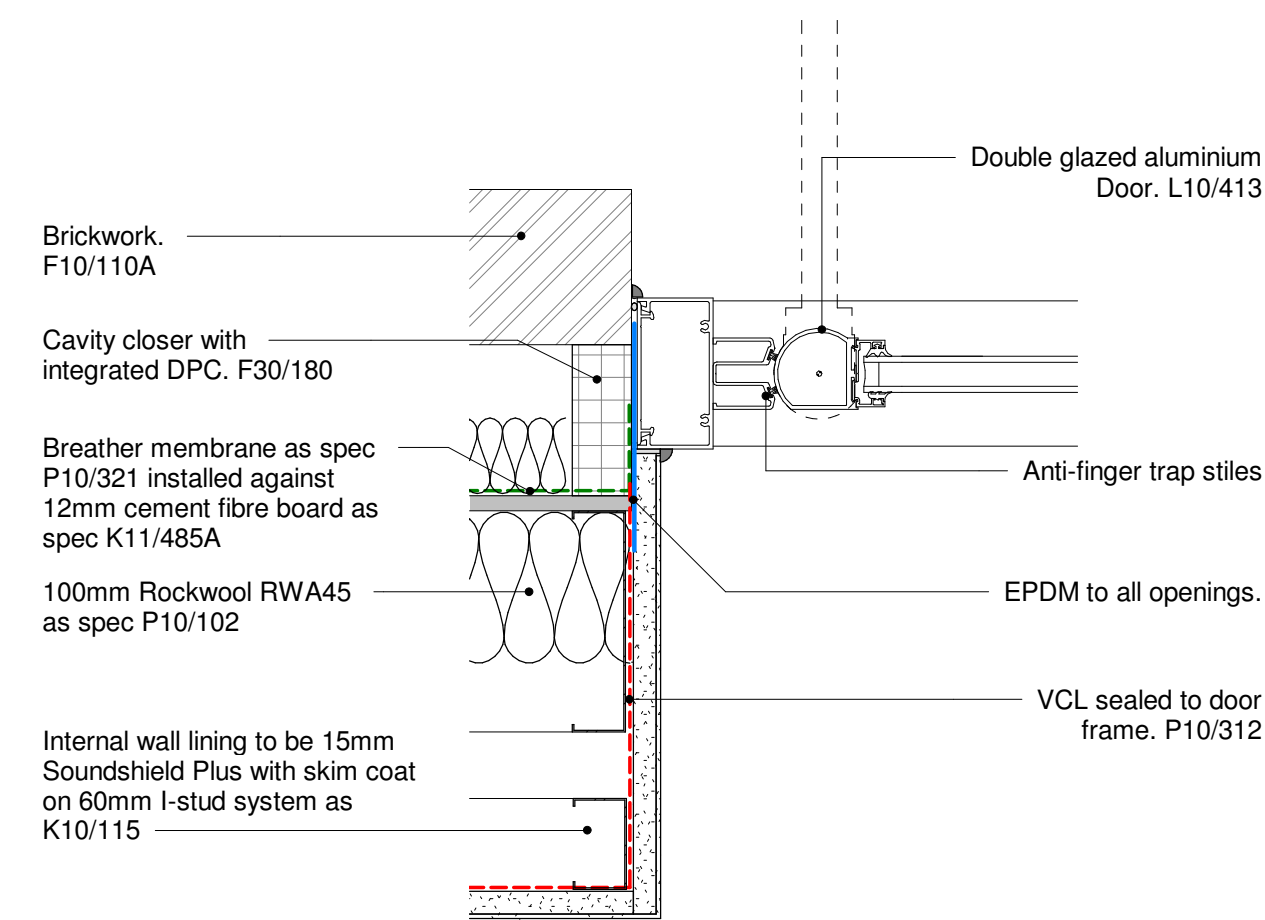

2. Door D02 Jamb Detail
SCALE - 1 : 5@A1

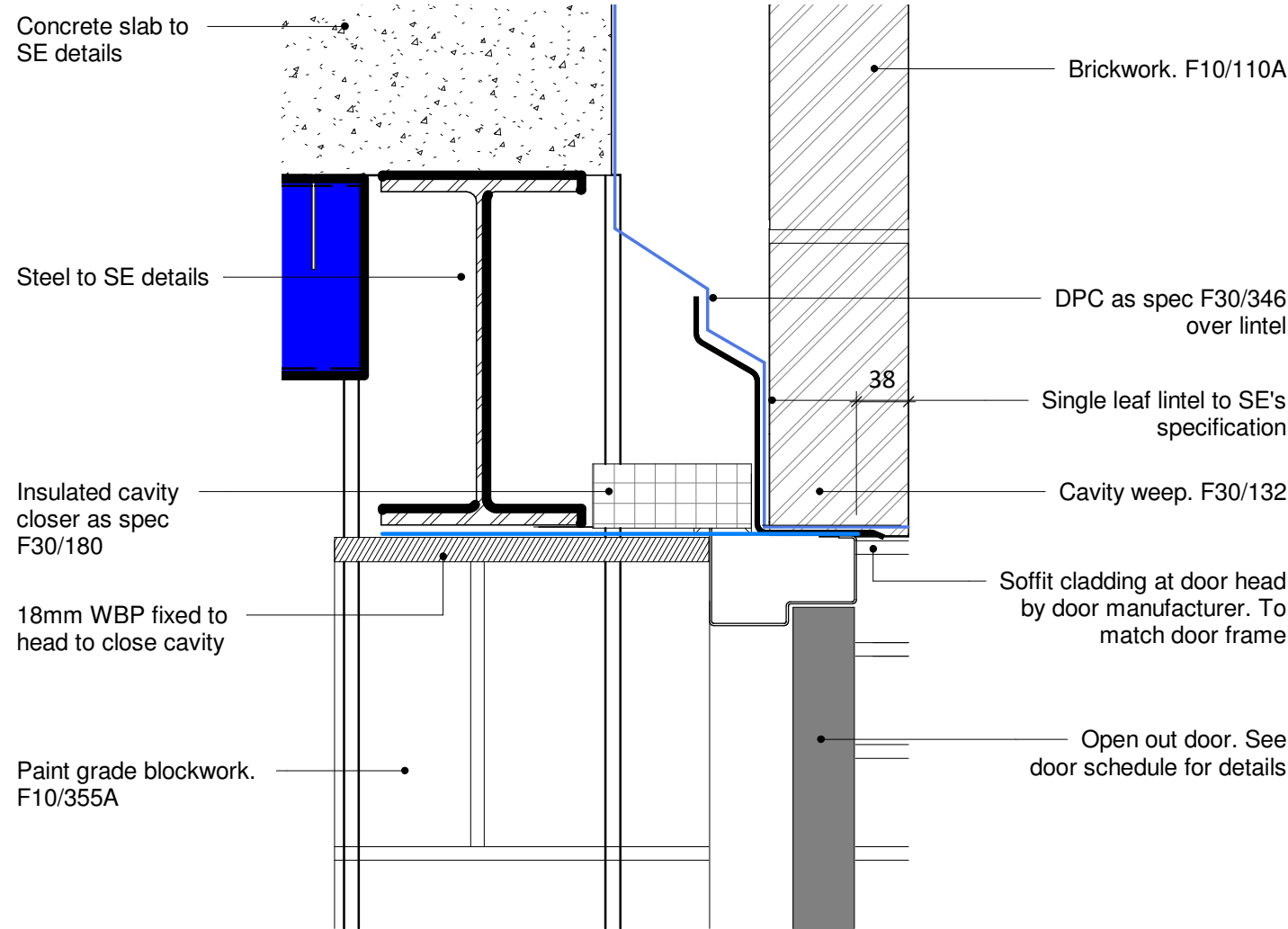

4. Door Head Type B (External Store)
SCALE - 1 : 5@A1

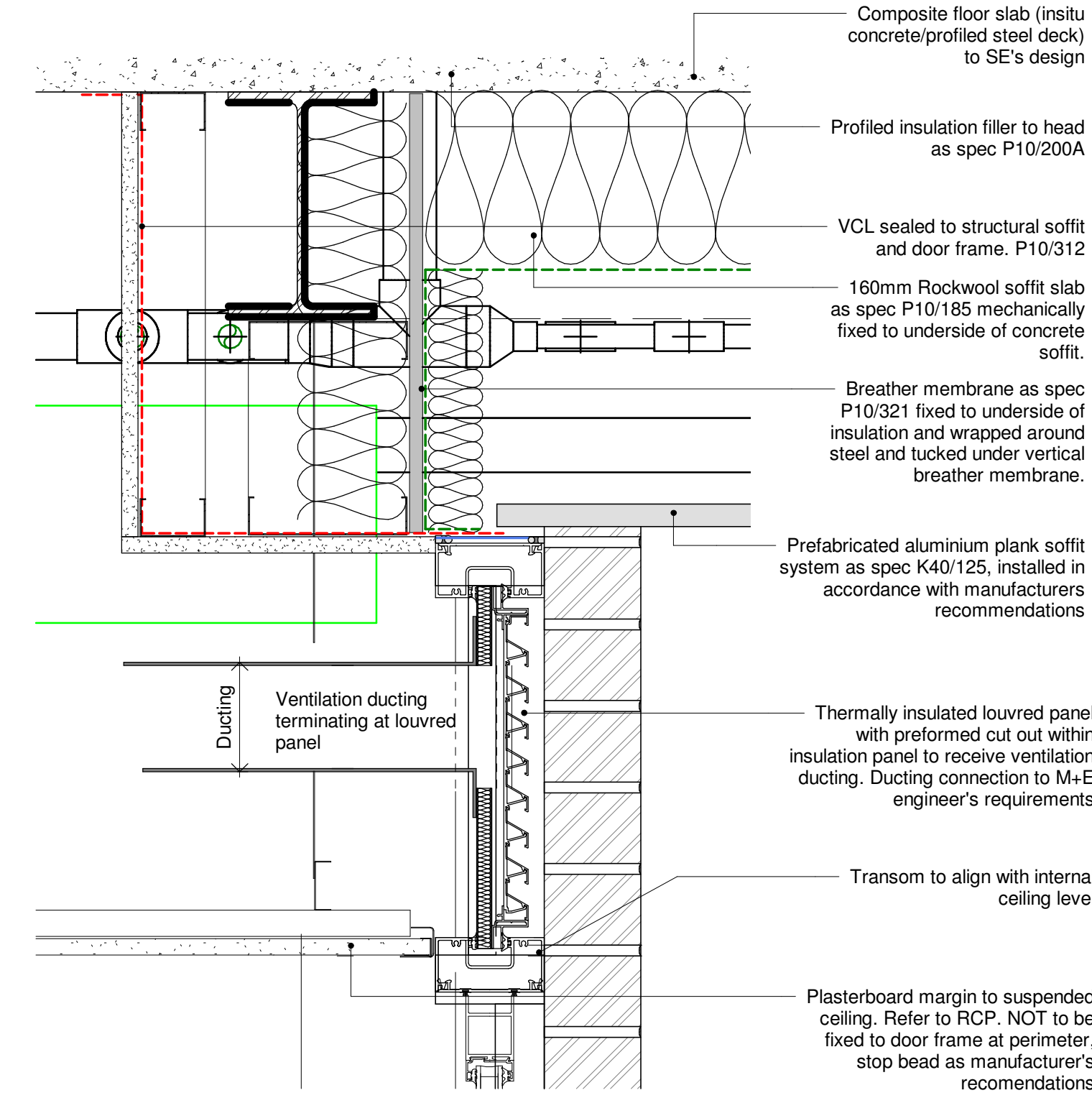

3. Door Head D02. Entrance Door
SCALE - 1 : 5@A1

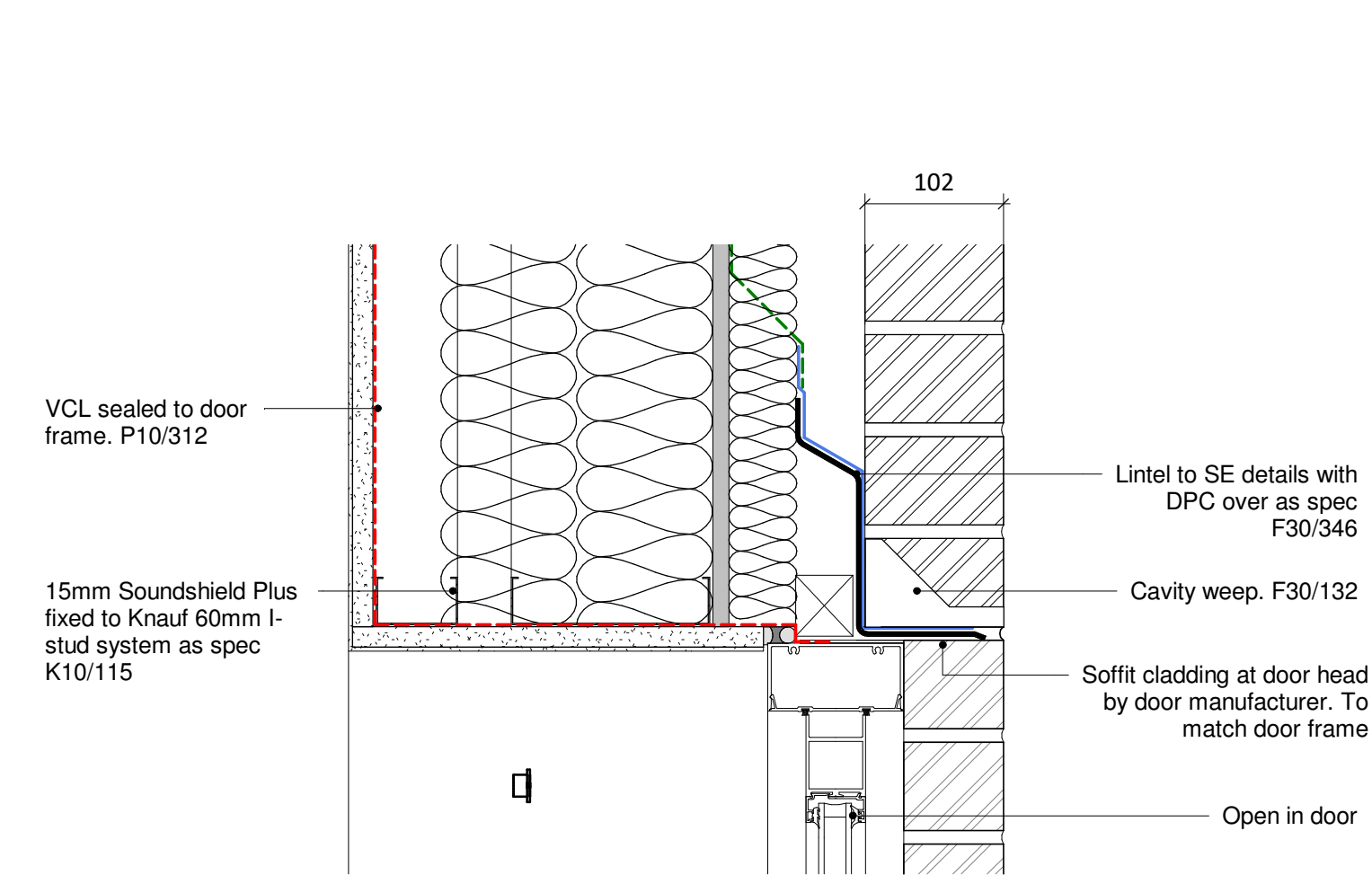

5. Door Head Type D (Drama Studio)
SCALE - 1 : 5@A1

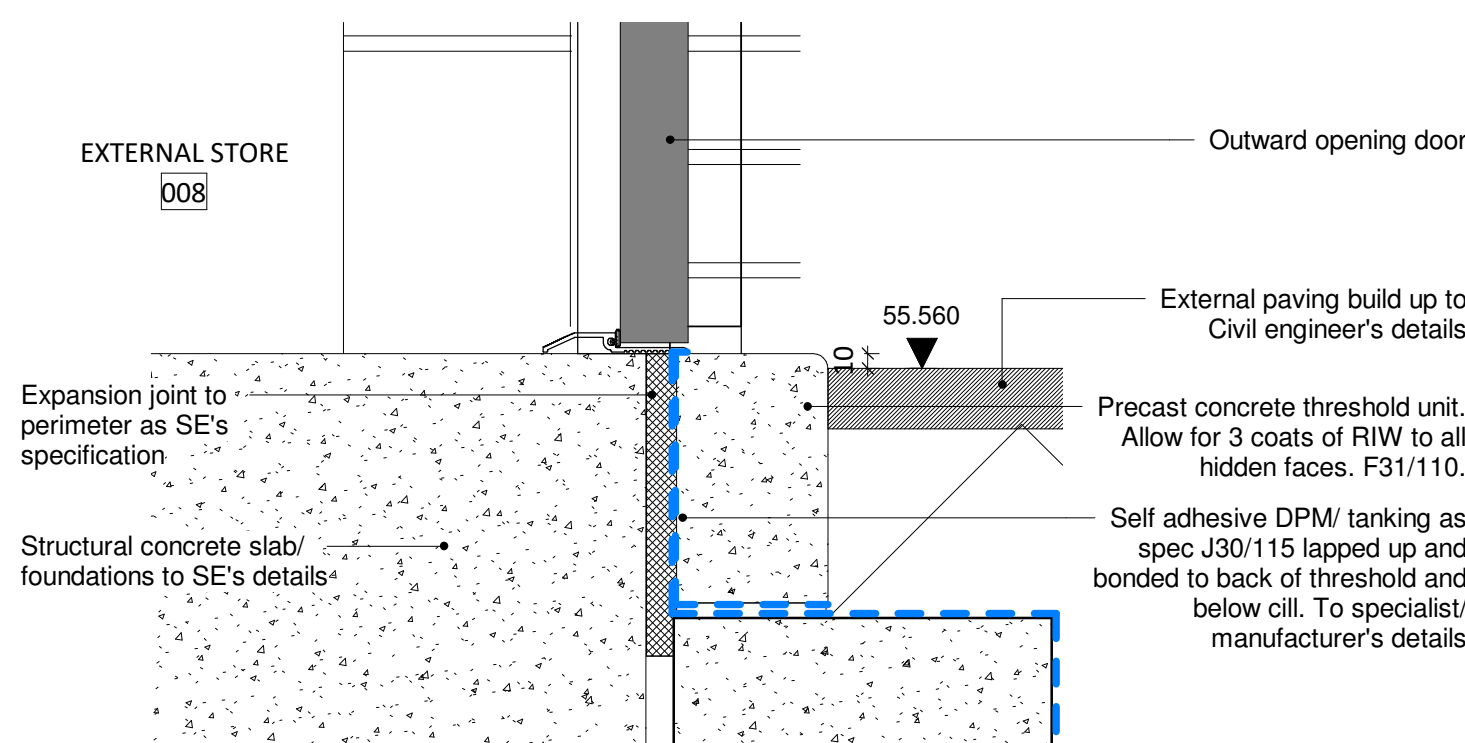

Structural slab, retaining wall, DPC/ tanking as spec J30/115 T.B.C. Awaiting detail from SE

7. Door Cill Type B (External Store)
SCALE - 1 : 5@A1

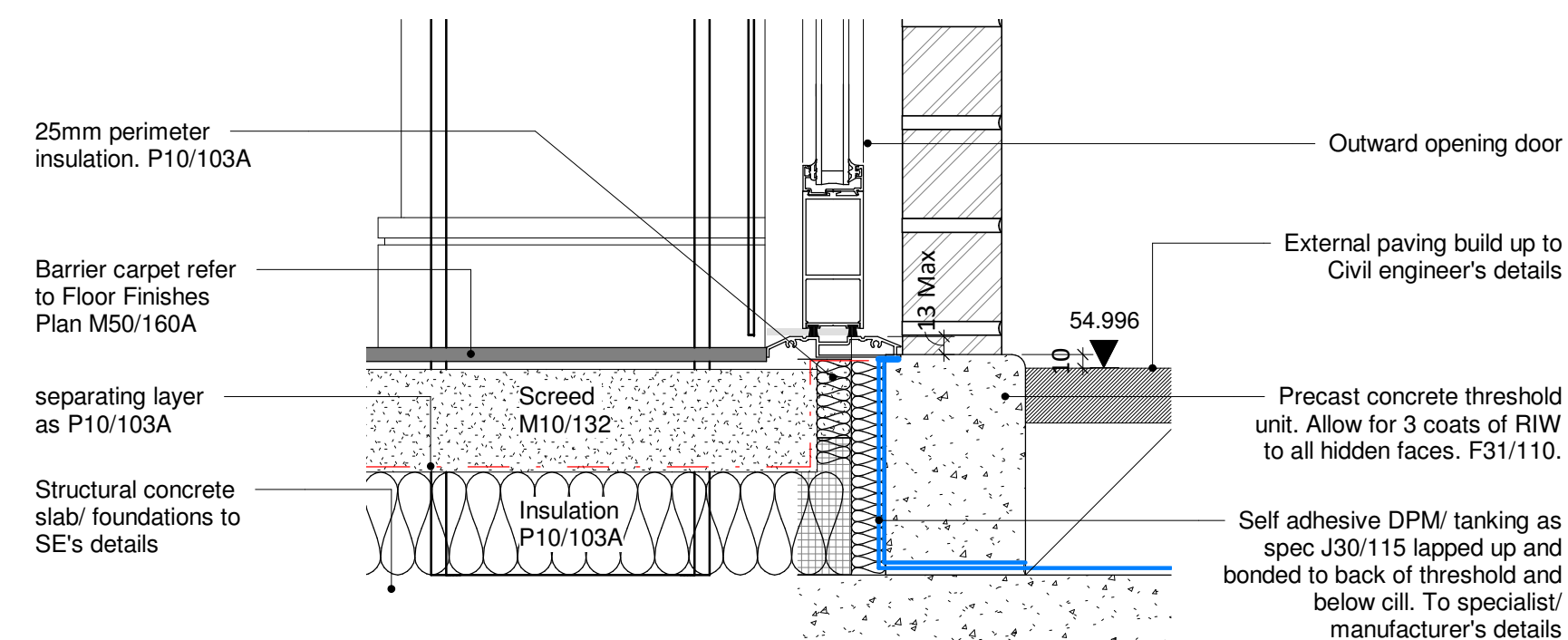

6. Door Cill D02. Entrance Door
SCALE - 1 : 5@A1

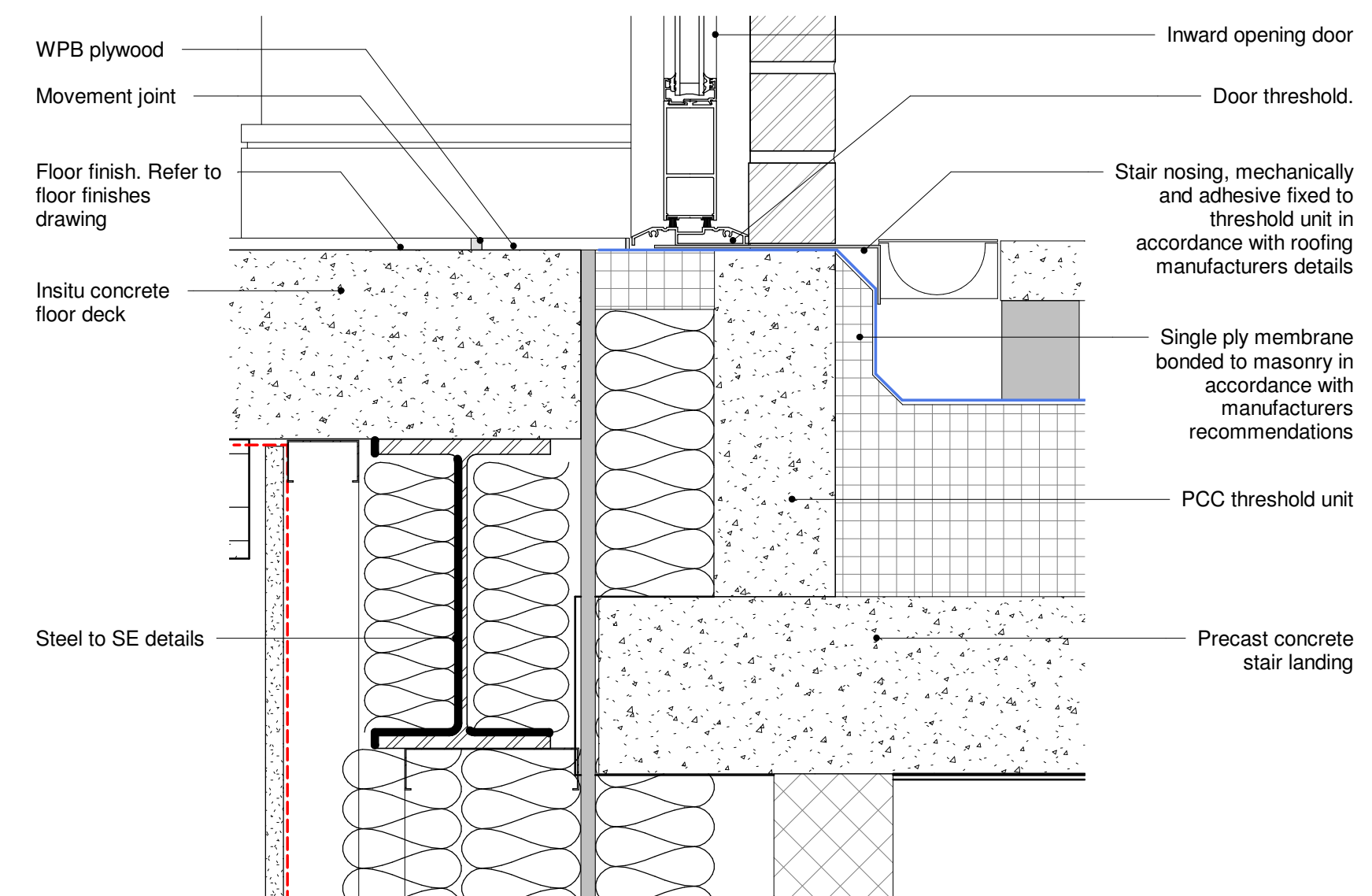

8. Door Cill Type D (Drama Studio)
SCALE - 1 : 5@A1

Do not scale from this drawing for construction or acquisition purposes. Responsibility is not accepted for errors made by others in scaling from this drawing. All construction information must be taken from figured dimensions only. All dimensions and levels must be checked on site and discrepancies between drawings and specification must be reported to GSSArchitecture. © Copyright GSSArchitecture.

Ordnance Survey © Crown Copyright 2017. All rights reserved. Licence number GSS 100017356.

Map Data Copyright 2017 Google.

Rev.	Date	Drawn	Check	Description
------	------	-------	-------	-------------

GSSarchitecture
35 HEADLANDS, KETTERING,
NORTHANTS, NN15 7ES
Telephone: 01536 513 165. Email: gss@gotch.co.uk,
Web: www.gssarchitecture.com

Gloucester: 01452 525 019, Harrogate: 01423 815 121,
Milton Keynes: 01908 255 620, Newcastle: 01913 898 917

Project Title:
William Ellis School

Client:
Farrans Construction

Drawing Title:
WES Extension External Door Section
Details

File Number: Sch284
Drawn By: LPMCJ
Checked By: BFLA
Scale@A1: 1 : 5 **Date:** 05.08.16
Dwg No: (31)3160 **Rev:**