

Do not scale from this drawing for construction or acquisition purposes. Responsibility is not accepted for errors made by others in scaling from this drawing. All construction information must be taken from figured dimensions only. All dimensions and levels must be checked on site and discrepancies between drawings and specification must be reported to GSSArchitecture.
© Copyright GSSArchitecture

Ordnance Survey © Crown Copyright 2017. All rights reserved. Licence number G55 100017356.

Map Data Copyright 2017 Google.

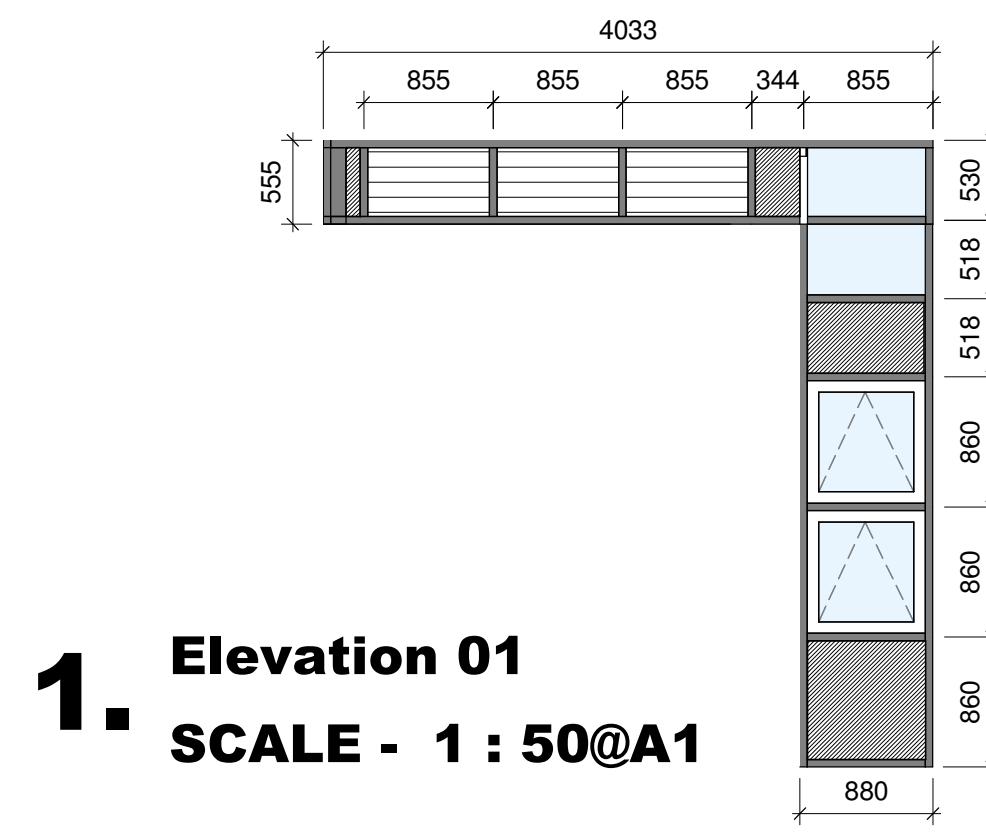

1. Elevation 01
SCALE - 1 : 50@A1

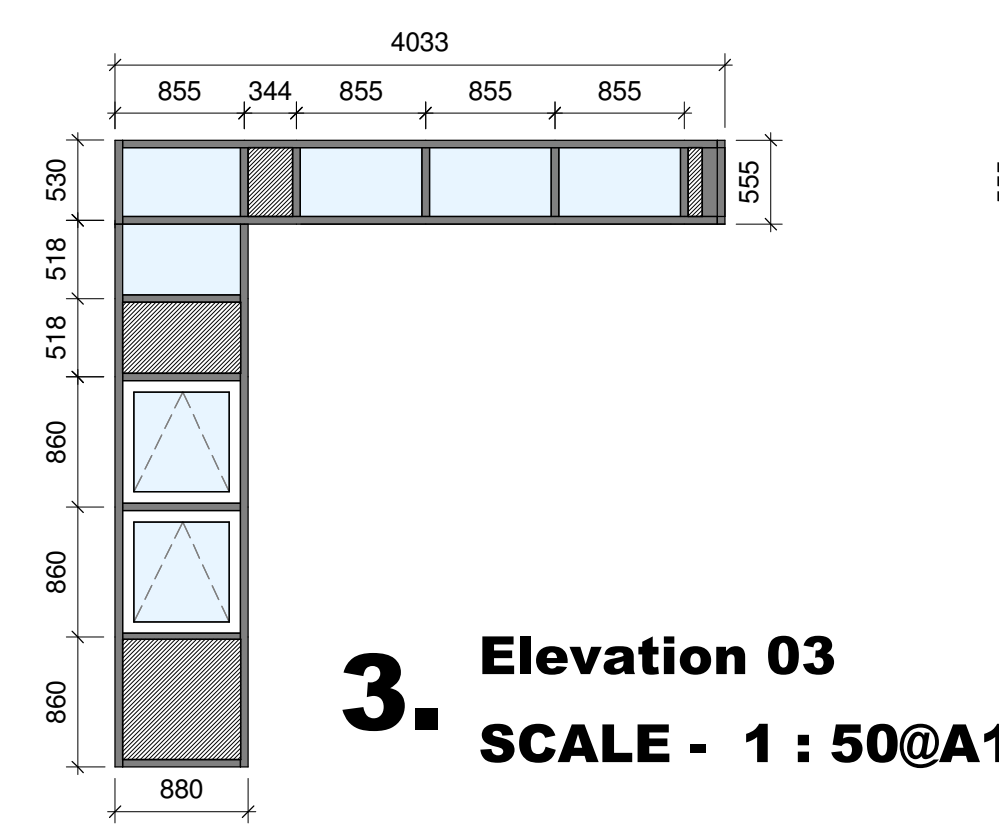

3. Elevation 03
SCALE - 1 : 50@A1

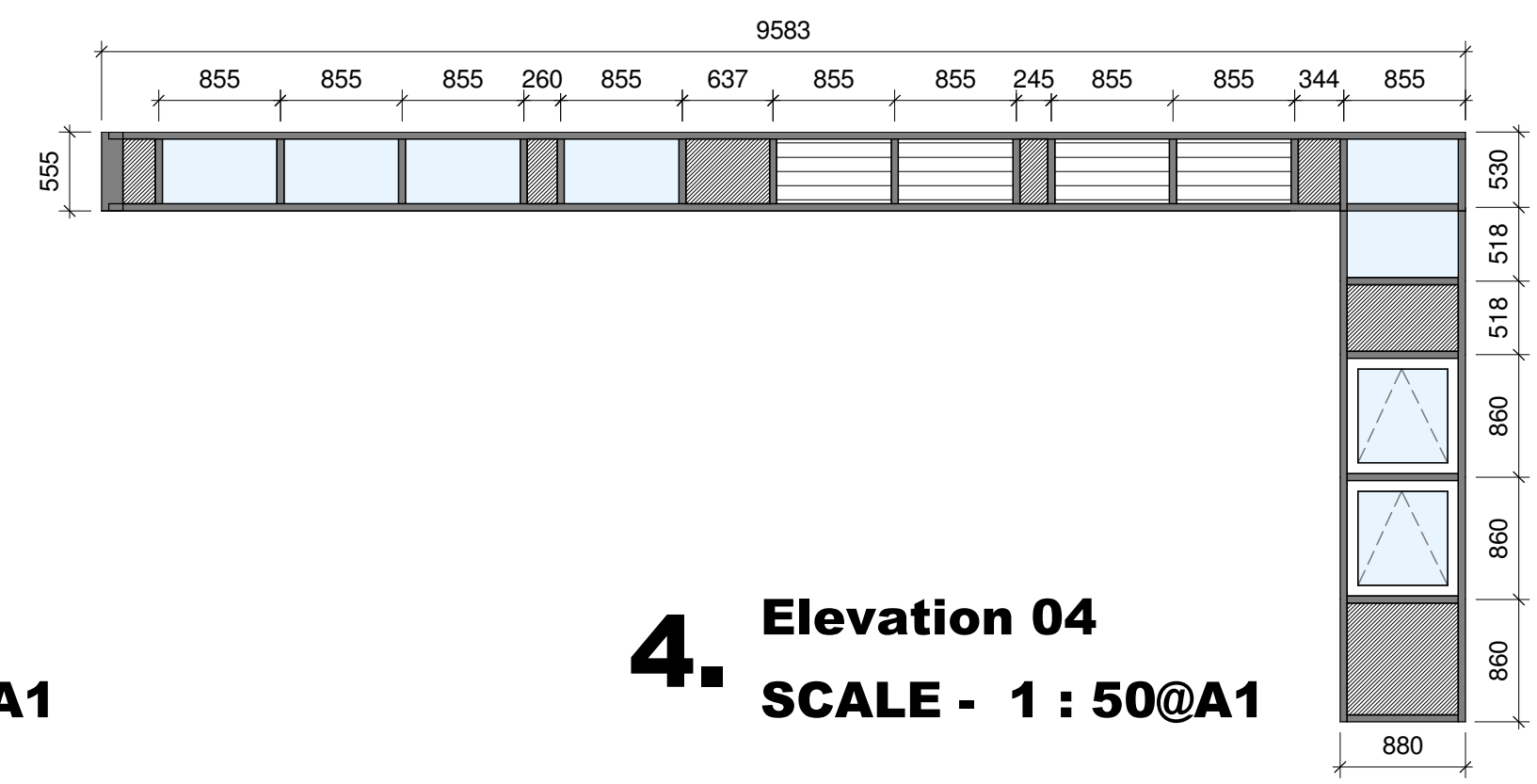

4. Elevation 04
SCALE - 1 : 50@A1

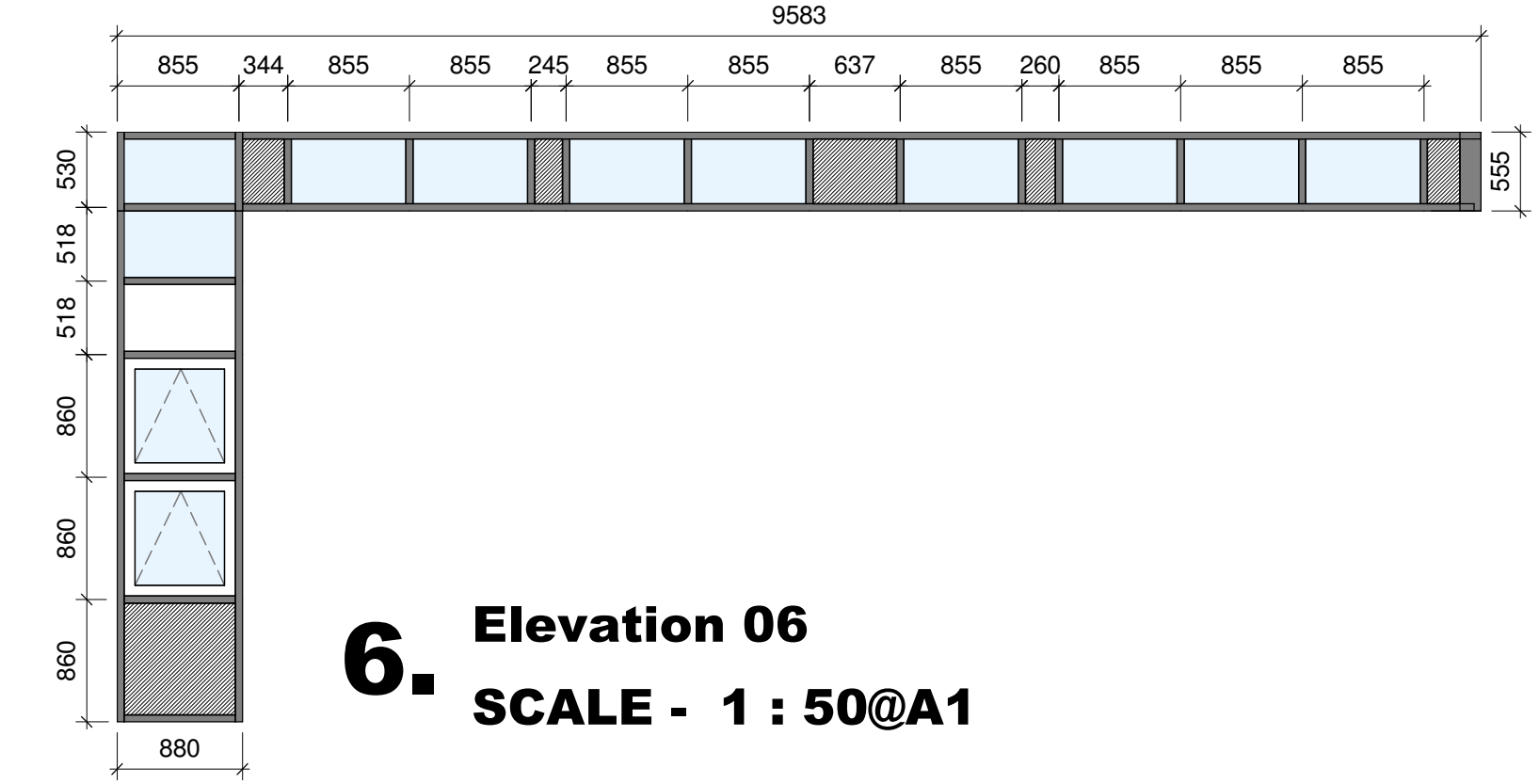

6. Elevation 06
SCALE - 1 : 50@A1

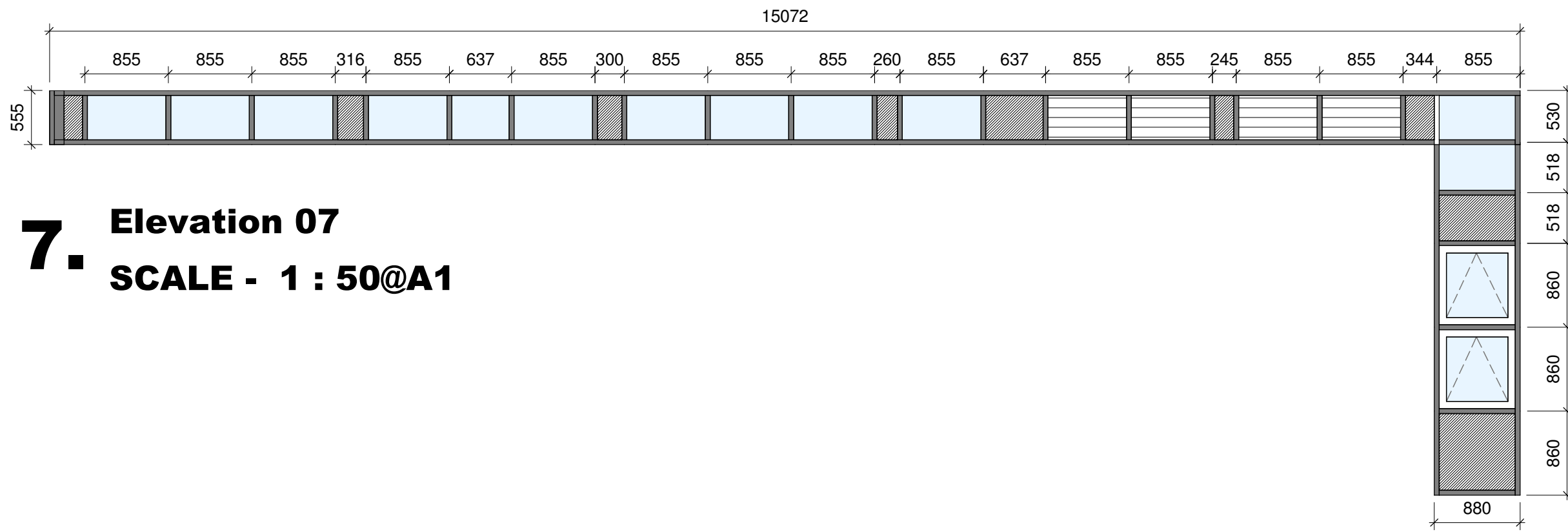

7. Elevation 07
SCALE - 1 : 50@A1

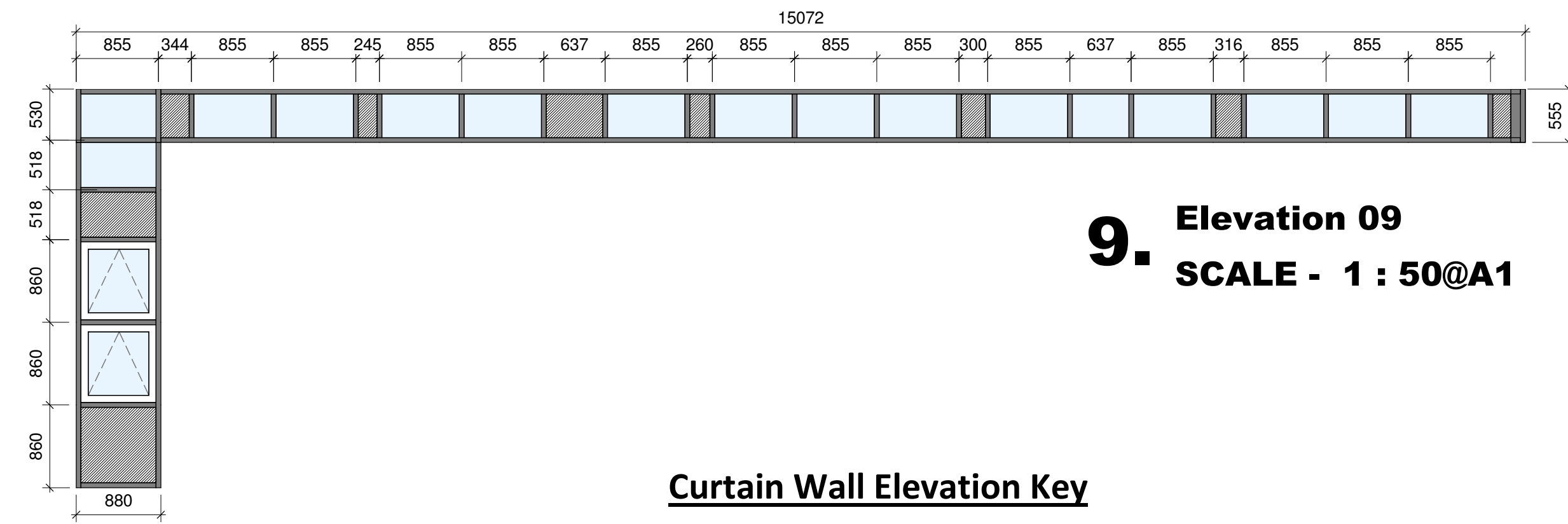

9. Elevation 09
SCALE - 1 : 50@A1

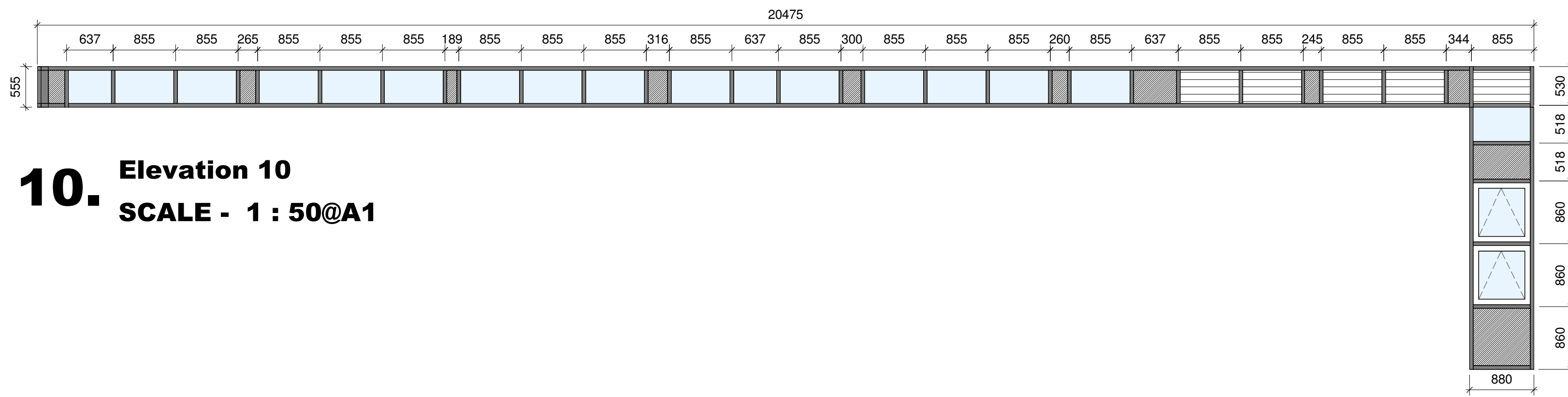

10. Elevation 10
SCALE - 1 : 50@A1

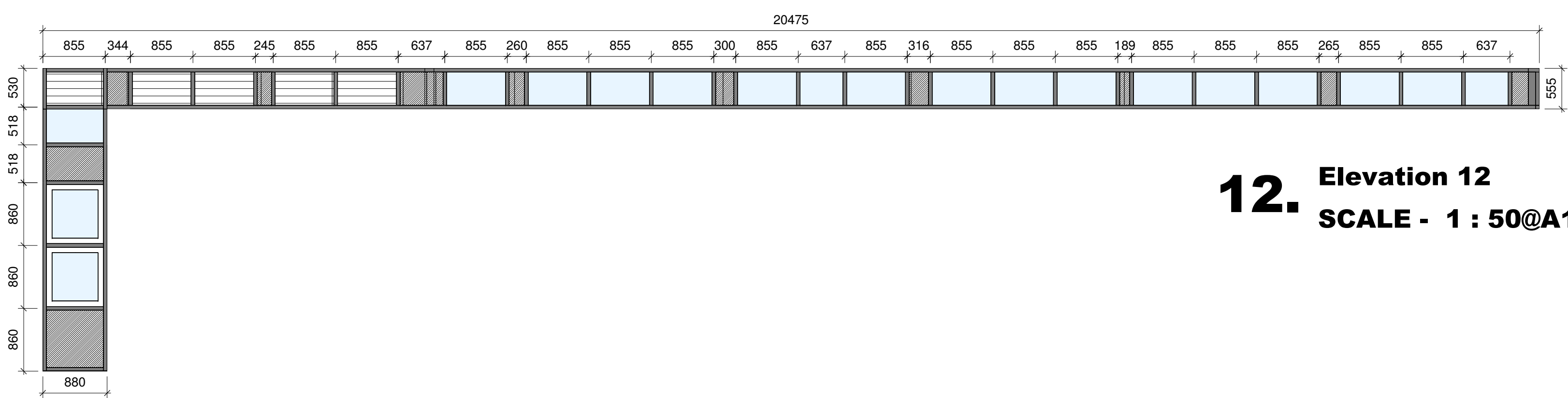

12. Elevation 12
SCALE - 1 : 50@A1

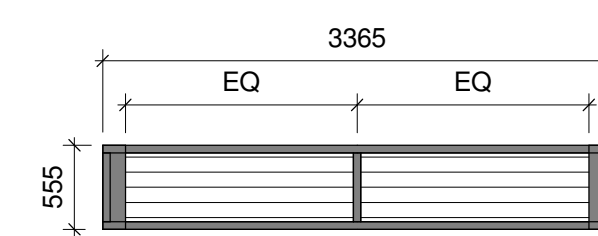

2. Elevation 02
SCALE - 1 : 50@A1

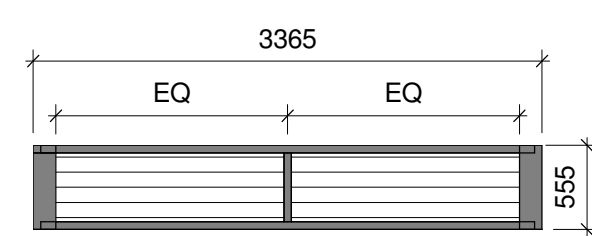

5. Elevation 05
SCALE - 1 : 50@A1

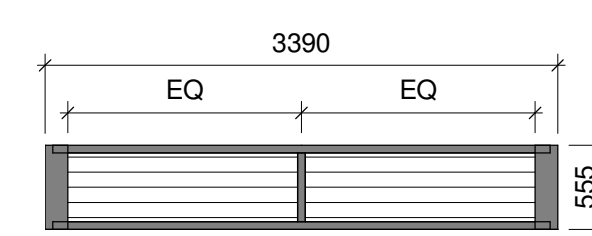

8. Elevation 08
SCALE - 1 : 50@A1

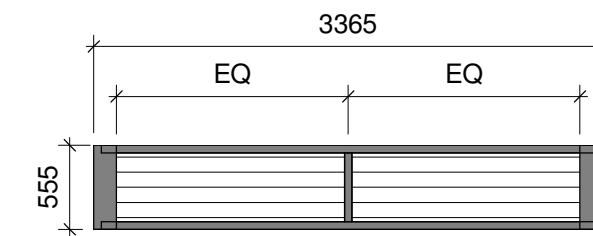

11. Elevation 088
SCALE - 1 : 50@A1

Curtain Wall Elevation Key

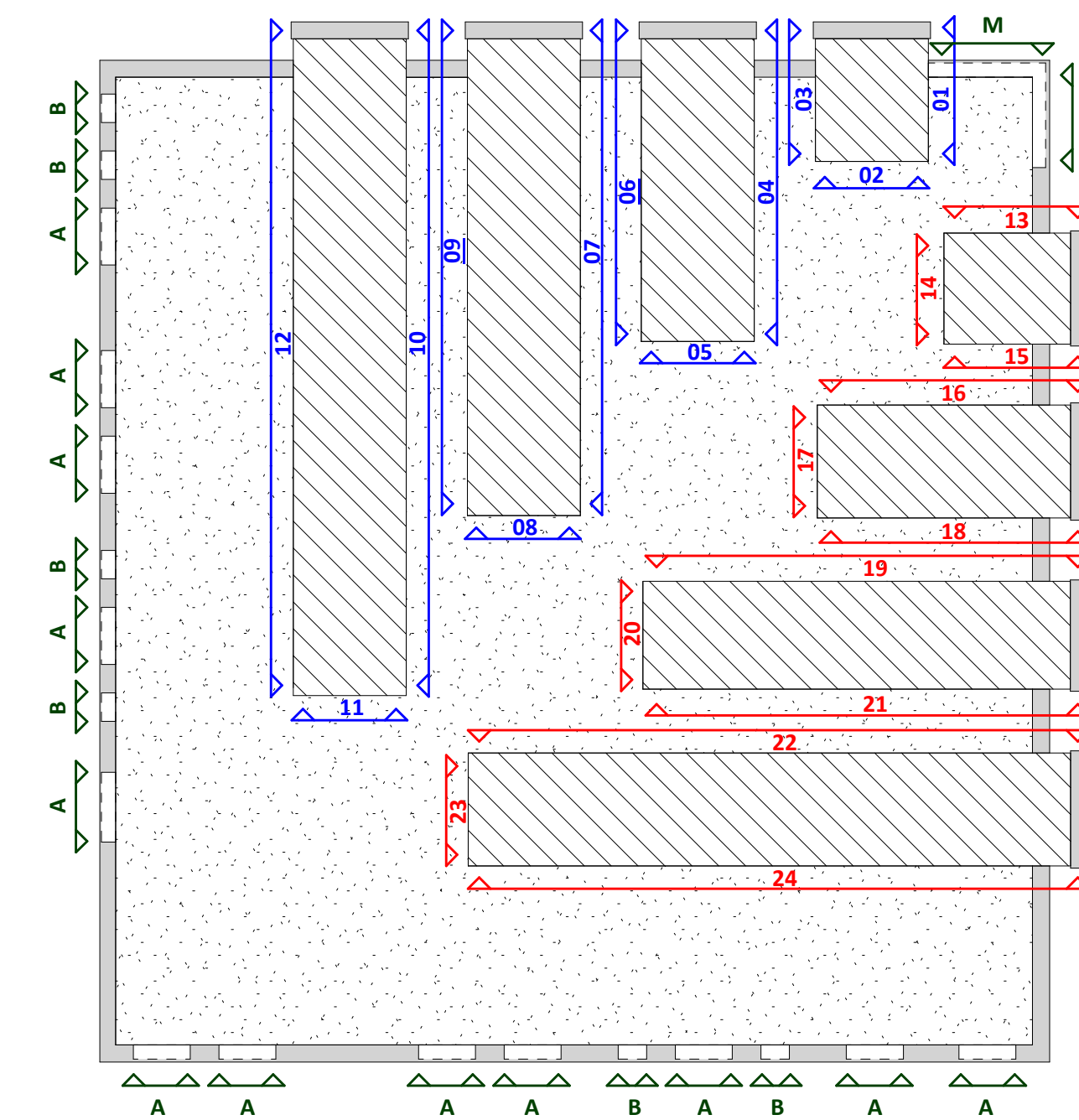

General Notes:

- All curtain wall as spec: L10/411 / All louvre panel as spec: L10/660
- All ironmongery shown indicatively, samples to be confirmed with clients before ordering
- All glazing to be toughened unless otherwise specified
- All sizes and dimensions are to be checked on site prior to manufacture of any components.
- A detailed site survey must be allowed for by the main contractor. Sizes given in these drawings are for guidance only.
- Trickle ventilation over glass at a rate of 4000mm/m²
- For window and glazing details refer to specification
- Refer to (31)006/7/8 for Structural Openings and locations of Window Types 1-24 and A, B, L and M.
- Refer to (31)001 for door types and schedule
- All access controlled doors are to fail open in the event of the fire alarm sounding.
- All ground floor and easily accessible glazing must incorporate one pane of laminated glass successfully tested to BS EN 356:2000 Glass in building and building regulations part K.
- All external windows and curtain walling to comply with "secure by design 2014 guidelines and security standards of PAS 23/24
- Windows to be equipped with 100mm opening restrictor to be designed by window manufacturer to a suitably robust level. To be agreed with CA and client prior to manufacture.
- All ironmongery shown indicatively, samples to be confirmed with architect before ordering
- Trickle ventilation over glass at a rate of 4000mm/m² or to comply with Building Regs Part F to any occupied room that does not feature either mechanical ventilation ductwork to grilles in the room or a fan assisted ventilation unit ("FAVU" on drawings), refer to M&E drawings.

- Hatch denotes Spandrel Panels
- Hatch denotes Louvre Panels

Rev.	Date	Drawn	Check	Description
C	14/03/18	AP	BFLA	Window Elevations updated in line with steels
B	22/02/18	OGR	BFLA	Sprandrel Panels Updated
A	30/01/18	OGR	BFLA	Stage 4 Issue

GSSarchitecture

35 HEADLANDS, KETTERING,
NORTHANTS, NN15 7ES
Telephone: 01536 513 165. Email: gss@gotch.co.uk,
Web: www.gssarchitecture.com

Gloucester: 01452 525 019, Harrogate: 01423 815 121,
Milton Keynes: 01908 255 620, Newcastle: 01913 898 917

Project Title:
LaSWAP Sixth Form

Client:
PARLIAMENT HILL SCHOOL, WILLIAM ELLIS SCHOOL AND LA SWAP SIXTH FORM

Drawing Title:
Curtain Wall Elevations 1 of 3

File Number: SCH284

Drawn By: OGR

Checked By: BFLA

Scale@A1: As indicated **Date:** 18/01/18

Dwg No: (31)006 **Rev:** C