

Notes

- 1. Existing fence
- 2. New RWP and hopper
- 3. Existing rear extension re-built in face brickwork (to match existing house) with lead coping to parapet
- 4. Line of existing
- 5. Line of replacement bike store beyond
- 6. New low brick wall with stone coping to match existing with fence/railings above
- 7. Line of new timber bin store beyond

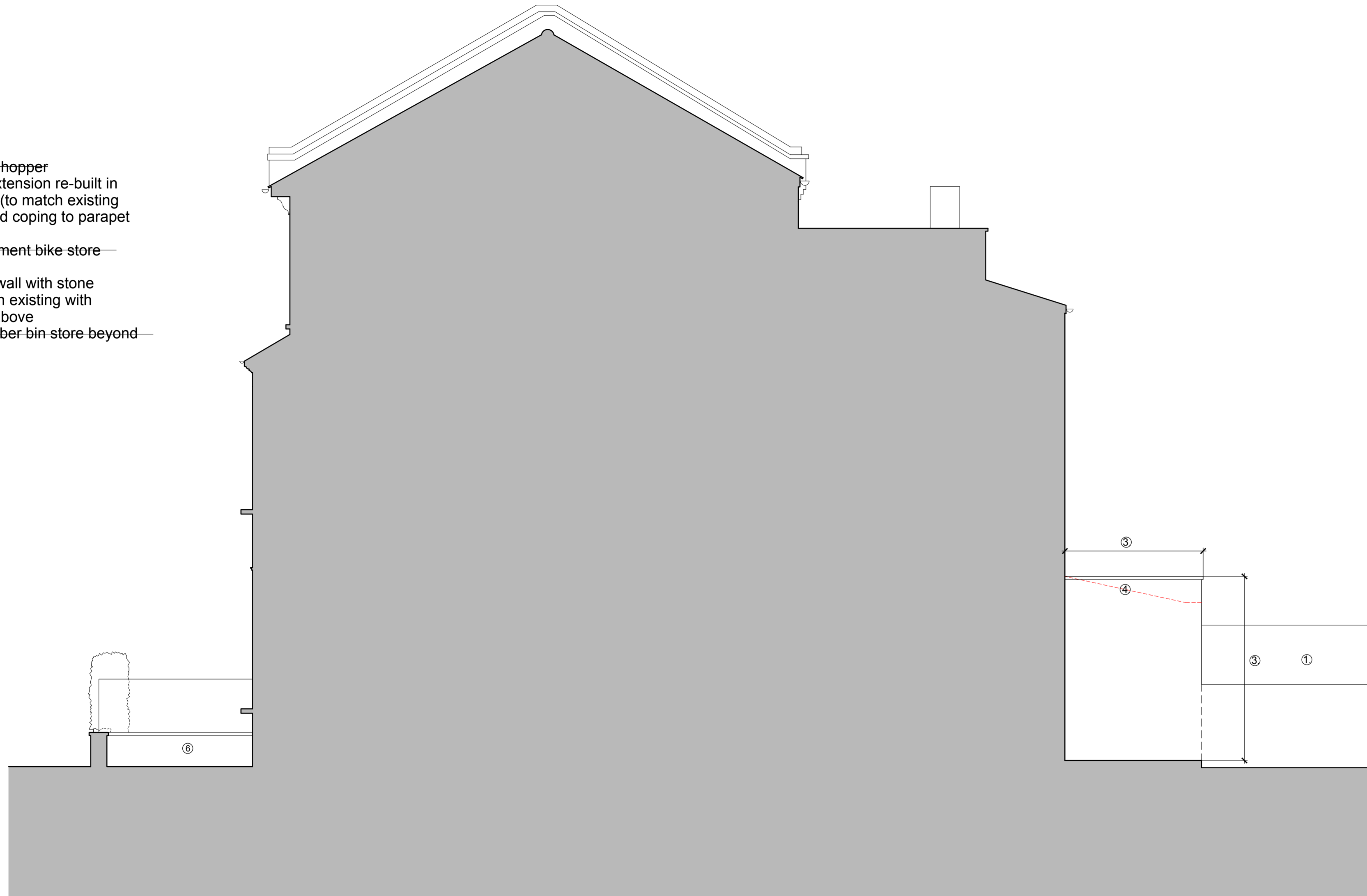

NOTES:

- 1. Do not scale from this drawing
- 2. Check all levels and dimensions on site before executing work
- 3. Report any discrepancy to the Client immediately
- 4. Execute all work in accordance with all laws, regulations and by-laws

REVISIONS:

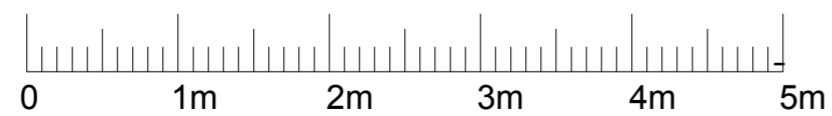

**SHER+WHITE
ARCHITECTS**

CONTACT:

Deborah Sher 07966 205 219
Gemma White 07711 605 633

PROJECT:

81 Burghley Road

CLIENT:

A & E Markwick

DRAWING:

PROPOSED SIDE ELEVATION (NORTH)

1707/PL.13_C

format:

A2

scale:

1:50

date:

Jan.18