

Notes

1. Existing fence
2. New RWP and hopper
3. Existing rear extension re-built in face brickwork (to match existing house) with lead coping to parapet. Height along boundary to match existing
4. Line of existing
5. Existing first floor rear closet brick extension, to remain, pitched roof replaced with flat parapet roof with lead coping
6. New painted timber-framed window in existing opening
7. Line of replacement bike store beyond
8. Existing neighbouring fence
9. Existing garden boundary wall
10. New flattened parapet roof with lead coping
11. Existing chimney breast removed

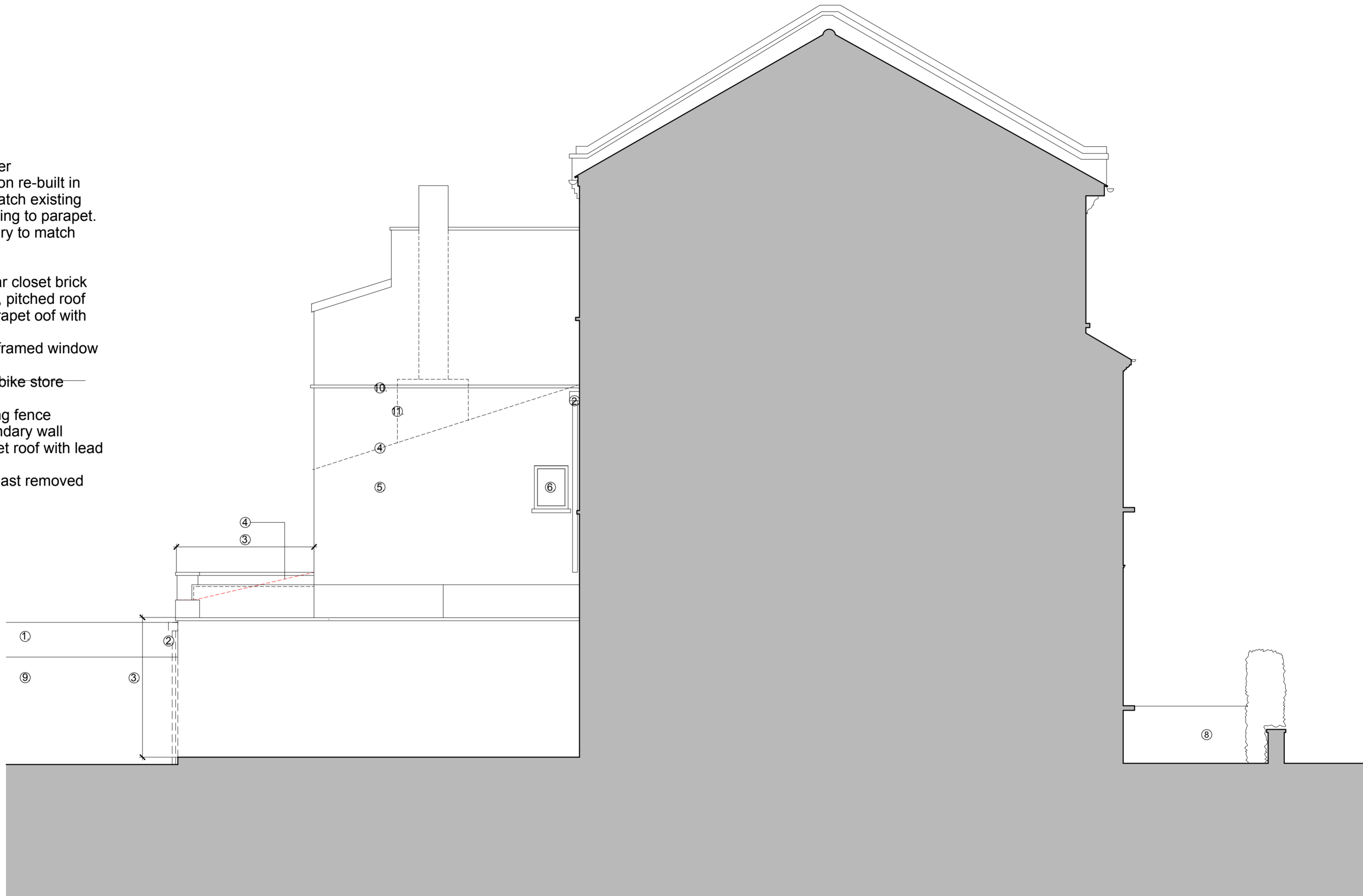

NOTES:

1. Do not scale from this drawing
2. Check all levels and dimensions on site before executing work
3. Report any discrepancy to the Client immediately
4. Execute all work in accordance with all laws, regulations and by-laws

REVISIONS:

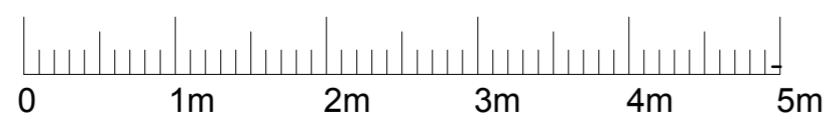

**SHER+WHITE  
ARCHITECTS**

CONTACT:

Deborah Sher 07966 205 219  
Gemma White 07711 605 633

PROJECT:

**81 Burghley Road**

CLIENT:

**A & E Markwick**

DRAWING:

**PROPOSED SIDE ELEVATION (SOUTH)**

**1707/PL.12\_C**

format:

A2

scale:

1:50

date:

Jan.18