

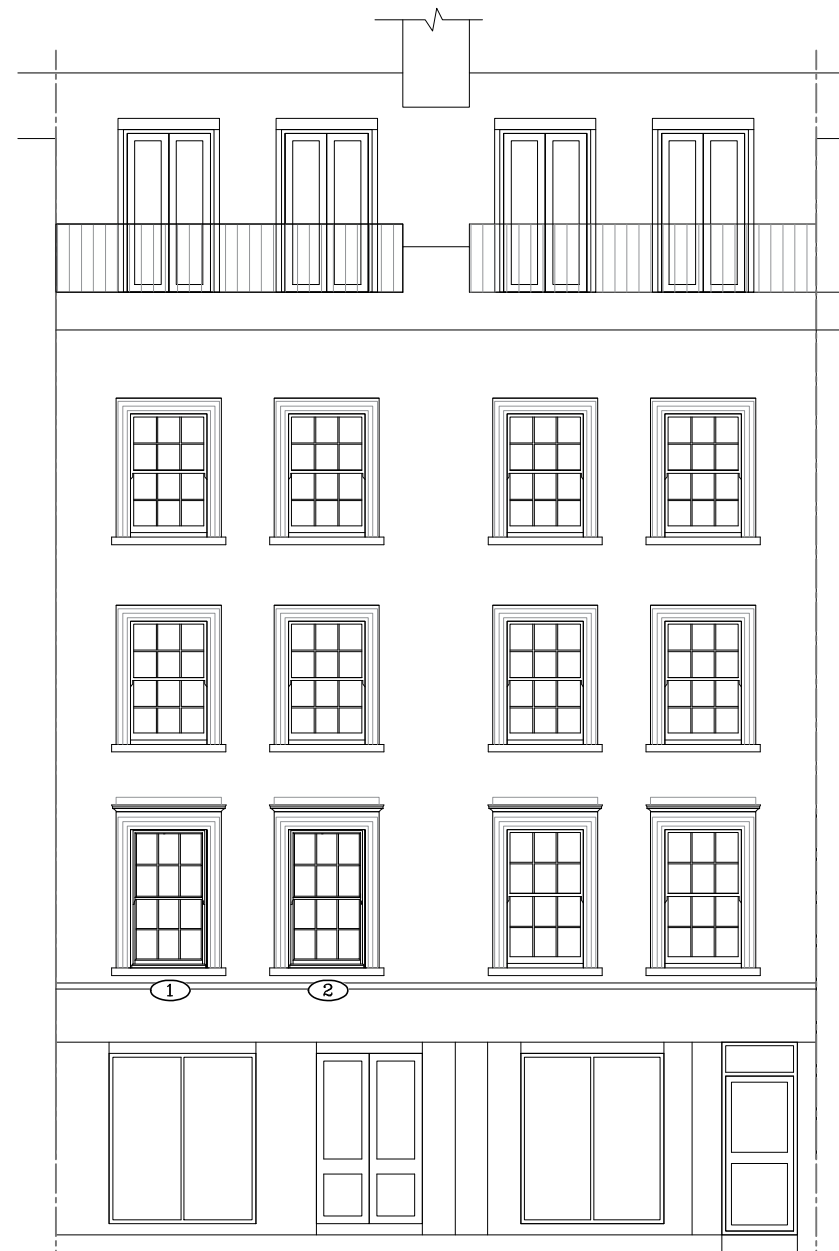

EXISTING FRONT ELEVATION
SCALE 1:100 @A3



PROPOSED FRONT ELEVATION
SCALE 1:100 @A3

THE WINDOWS MARKED WITH AN * ARE TO BE REPLACED.
THE EXISTING WINDOWS ARE SINGLE GLAZED WHITE PAINTED
TIMBER FRAME SASH WINDOWS.

THE PROPOSED WINDOWS ARE DOUBLE GLAZED WHITE
PAINTED TIMBER FRAME SASH WINDOWS.

THE PROPOSED WINDOWS HAVE BEEN DESIGNED TO
REPLACE THE EXISTING, BUT TO REMAIN IN KEEPING
WITH THE PROPERTY AND NOT TO DETRACT FROM THE
ORIGINAL APPEARANCE OF THE EXISTING PRODUCTS.



1. All dimensions in millimetres (mm) and levels in metres (m) unless noted otherwise.
2. This drawing to be read in conjunction with all other relevant drawings and specification.
3. All work to comply with the relevant British Standards, Codes of Practice and the Building Regulations.

Revisions:

Customer: Ms P. Horn
Maxclif House
5-7 Tottenham Street
London
W1T 2AG

Drawing Title:
Existing and Proposed Elevation

Drawing No: 3910/PP/02	Contract No: EF3910AV
Scale: 1:100	Starting Date: 16 Mar 2018
Drawn: L.RAKSTYTE	Revision: 02 MAY 2018 - A
Size: A3	Ref No: 2018/1469/NEW

EVEREST
CONSERVATORIES
EVEREST HOUSE
SOPERS ROAD
CUFFLEY
EN6 4SG