

scales 1:50 @ A1  
1:100 @ A3

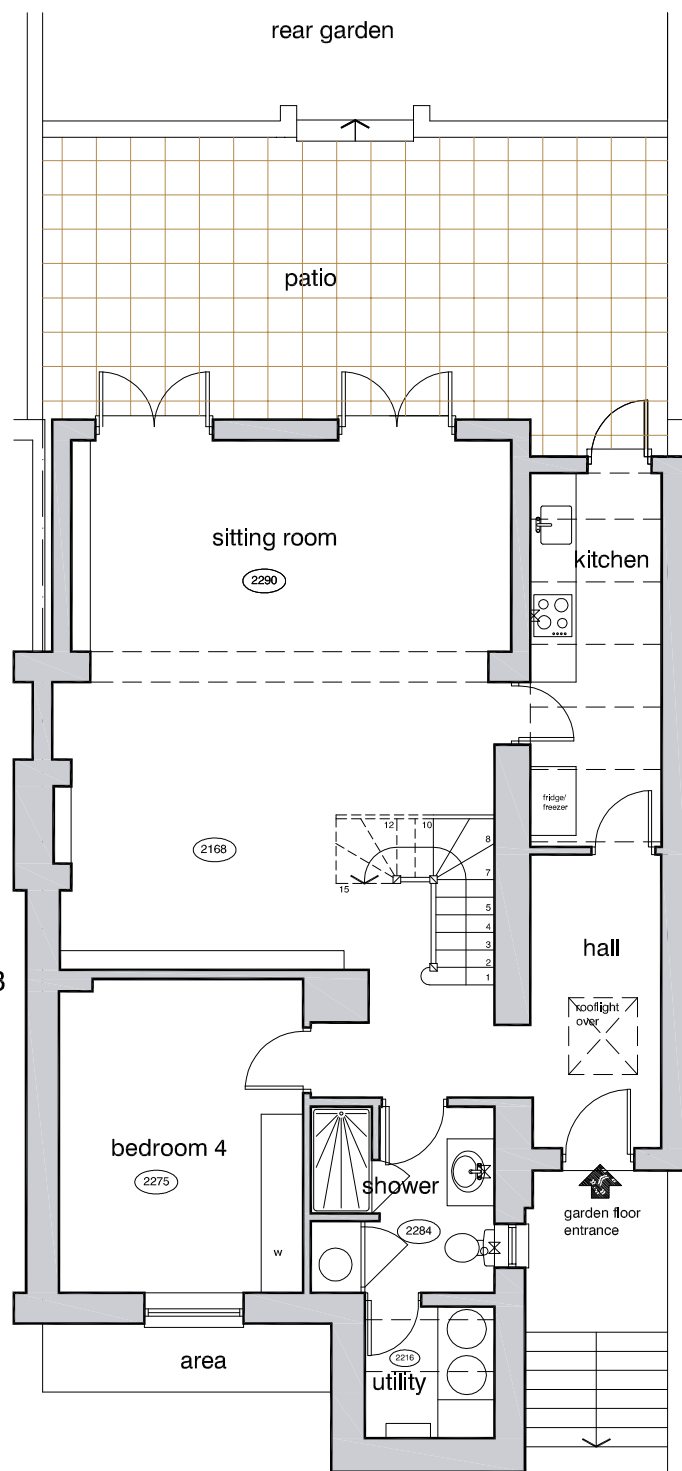

lower ground floor as existing

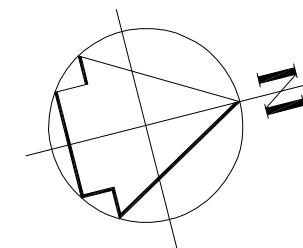
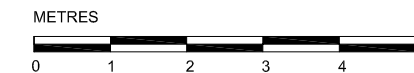
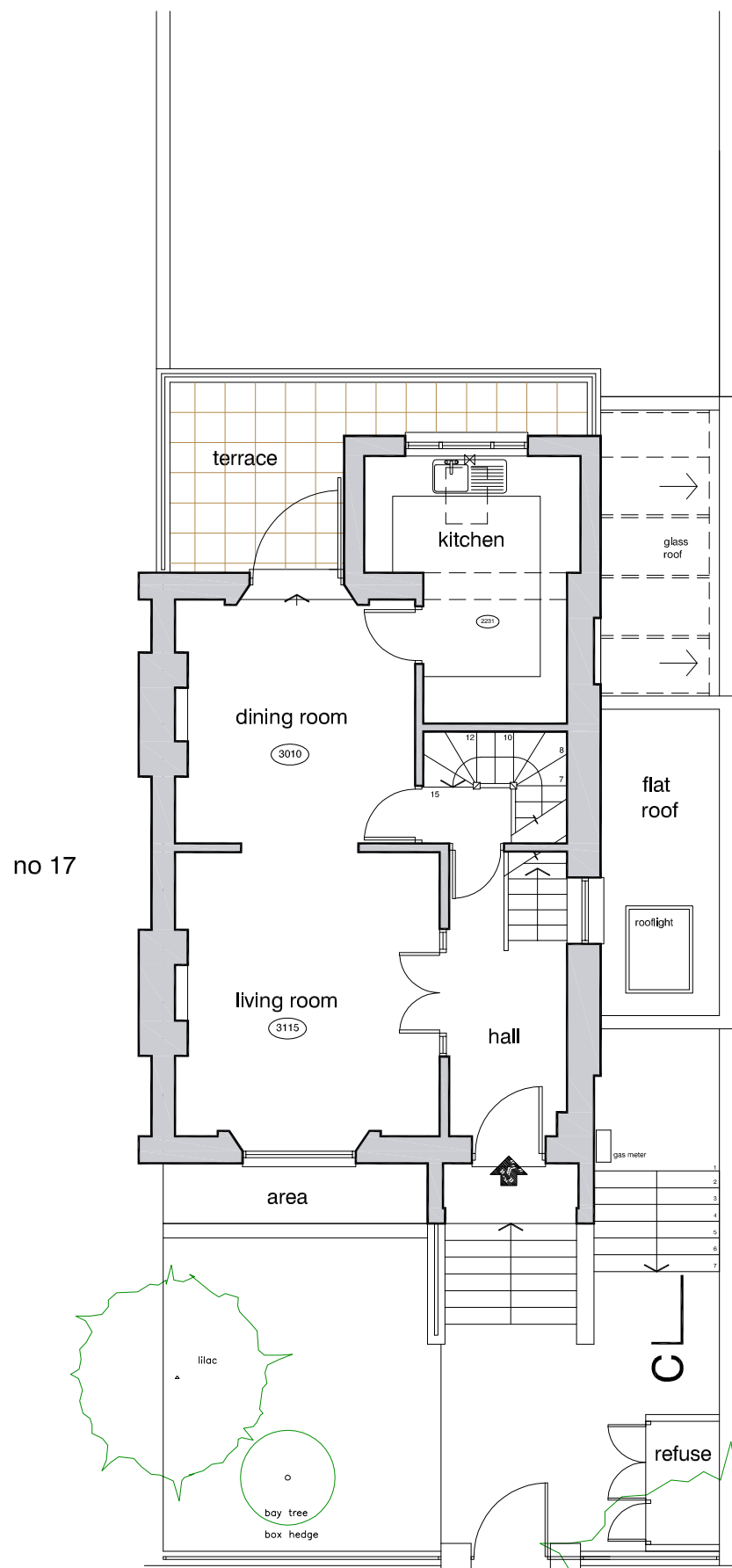

Priory Terrace

ground floor as existing

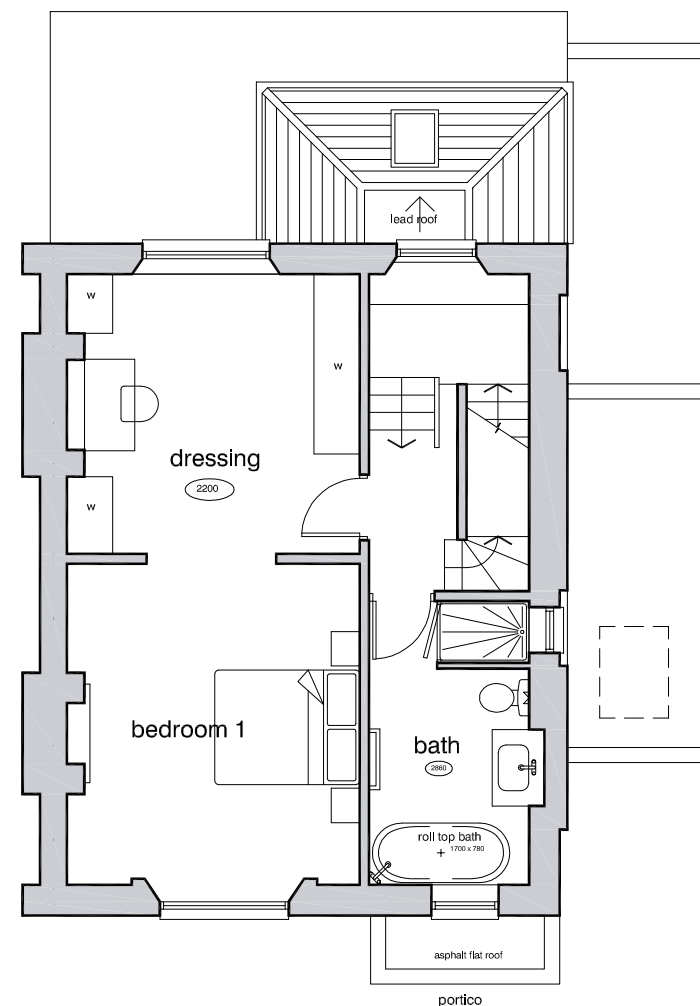

first floor as existing

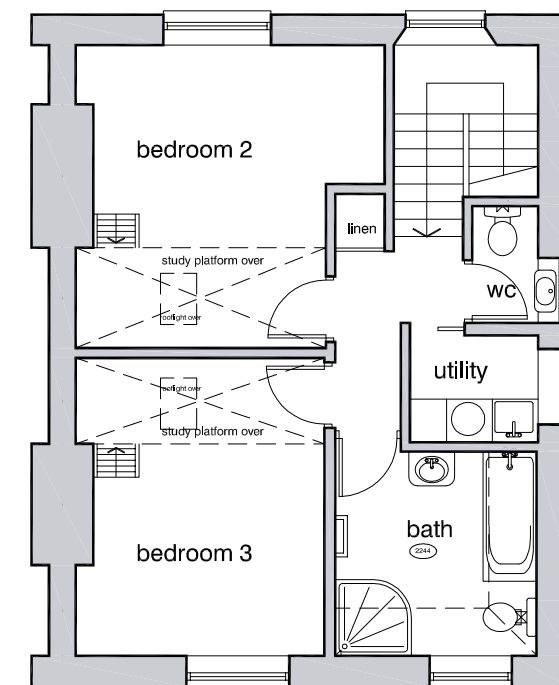

second floor as existing

**DVM**  
ARCHITECTS

4a Murray Street . London . NW1 9RE  
Telephone 0207 485 2121 . Facsimile 0207 267 2527  
e-mail: studio@dvmarch.com

---

Client  
Mr and Mrs F Rigg

---

Project  
15 Priory Terrace  
London NW6

---

Title  
FLOOR PLANS  
AS EXISTING

Scale 1:50	Date 02.05.18	Job No. 1730
Drawing No. 1730-P03		Rev.

All dimensions are to be checked on site.  
© This drawing is copyright and remains the property of David & Victoria Mercer at all times and may not be reproduced in part or whole without written consent.