

scales 1:50 @ A1
1:100 @ A3

15 Priory Terrace Building Footprint (at ground floor level)

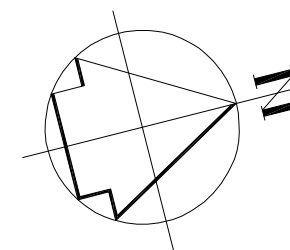
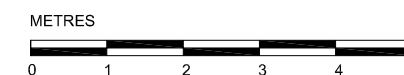
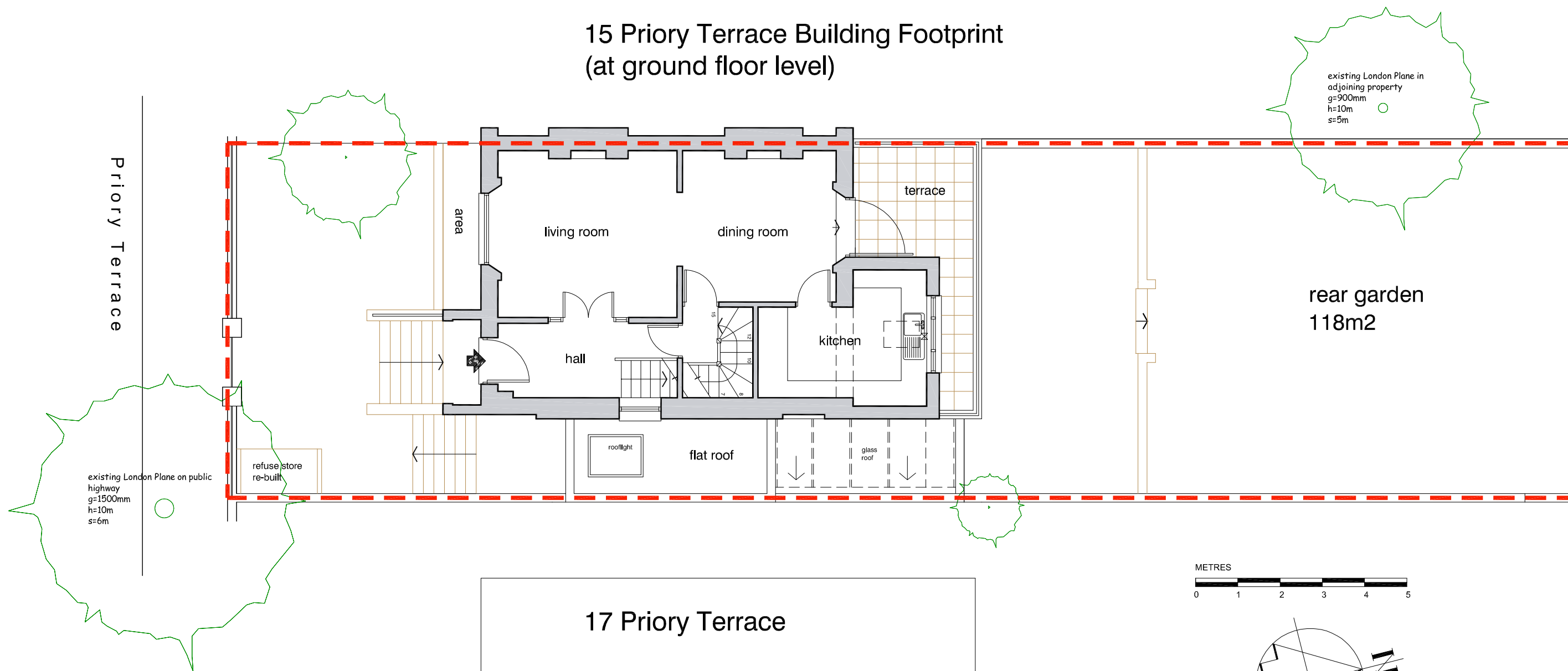

DVM
ARCHITECTS
4a Murray Street . London . NW1 9RE
Telephone 0207 485 2121 . Facsimile 0207 267 2527
e-mail: studio@dvmarch.com

Client
Mr and Mrs Rigg

Project
15 Priory Terrace
London NW6

Title
Site Plan
AS EXISTING

Scale	Date	Job No.
1:50	02.05.18	1730

Drawing No.	Rev.
1730-P02	

All dimensions are to be checked on site.
© This drawing is copyright and remains the property of David & Victoria Mercer
at all times and may not be reproduced in part or whole without written consent.