

DRAWING NOT TO BE USED OTHER THAN THE PURPOSE FOR WHICH IT WAS PREPARED. IT IS SUPPLIED WITHOUT LIABILITY FOR ERRORS OR OMISSIONS. DO NOT SCALE FROM THE DRAWING. ALL DIMENSIONS ARE TO BE CHECKED ON SITE.

This drawing is to be read in conjunction with all other drawings. NOTES ON THIS DRAWING WILL APPLY TO ALL OTHER DRAWINGS WHERE A SIMILAR POSITION EXISTS.

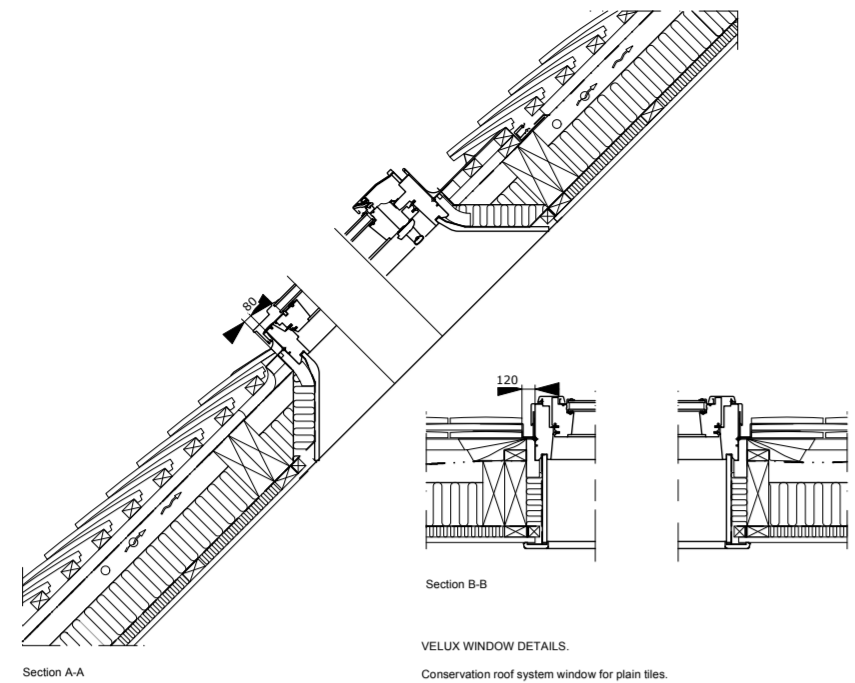

Detail of low profile roof lights to rear roof slope.

ALL OF TRADITIONAL CONSTRUCTION AND DETAIL WITH PLAIN ROSEMARY CLAY TILES

TIMBER RAFTERS TO FORM OPEN SPACE WITH PAVILLION ALL OF TRADITIONAL CONSTRUCTION AND DETAIL SEE DETAIL SHEET No.19

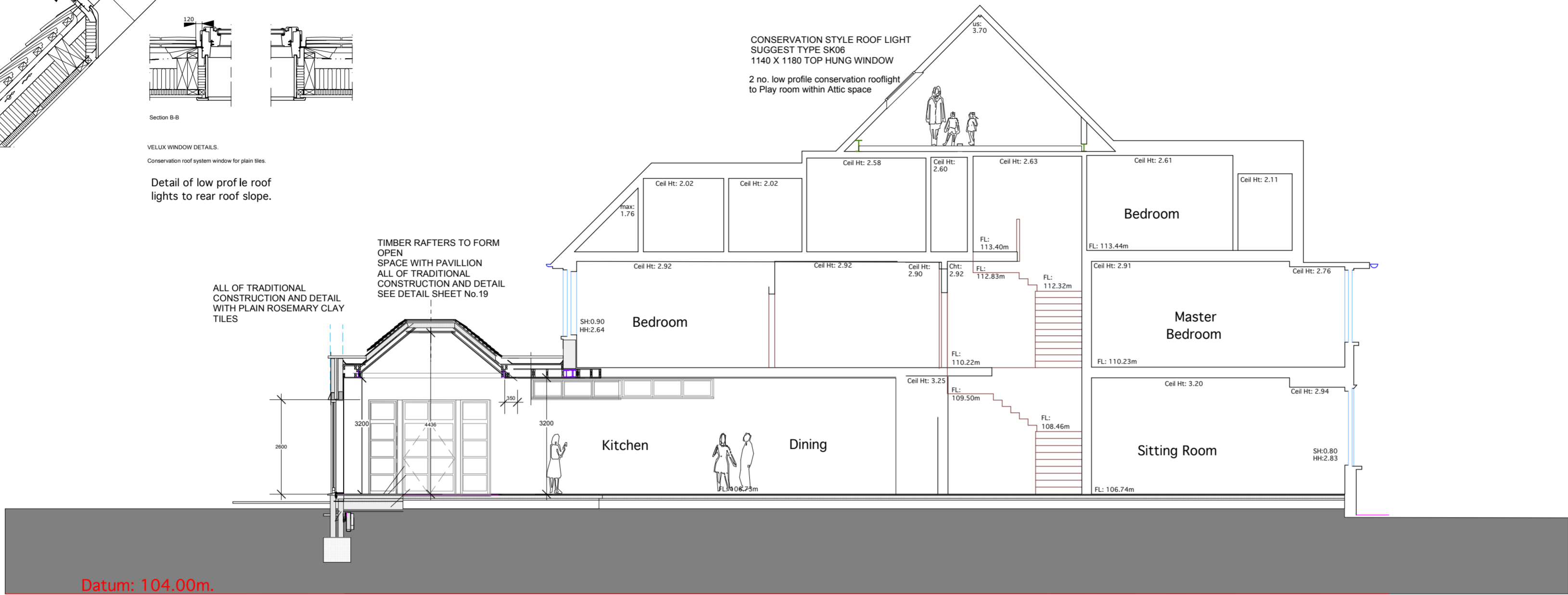

TRADITIONAL STYLE REAR EXTENSION

Section B-B.

CONSERVATION STYLE ROOF LIGHT SUGGEST TYPE SK06 1140 X 1180 TOP HUNG WINDOW

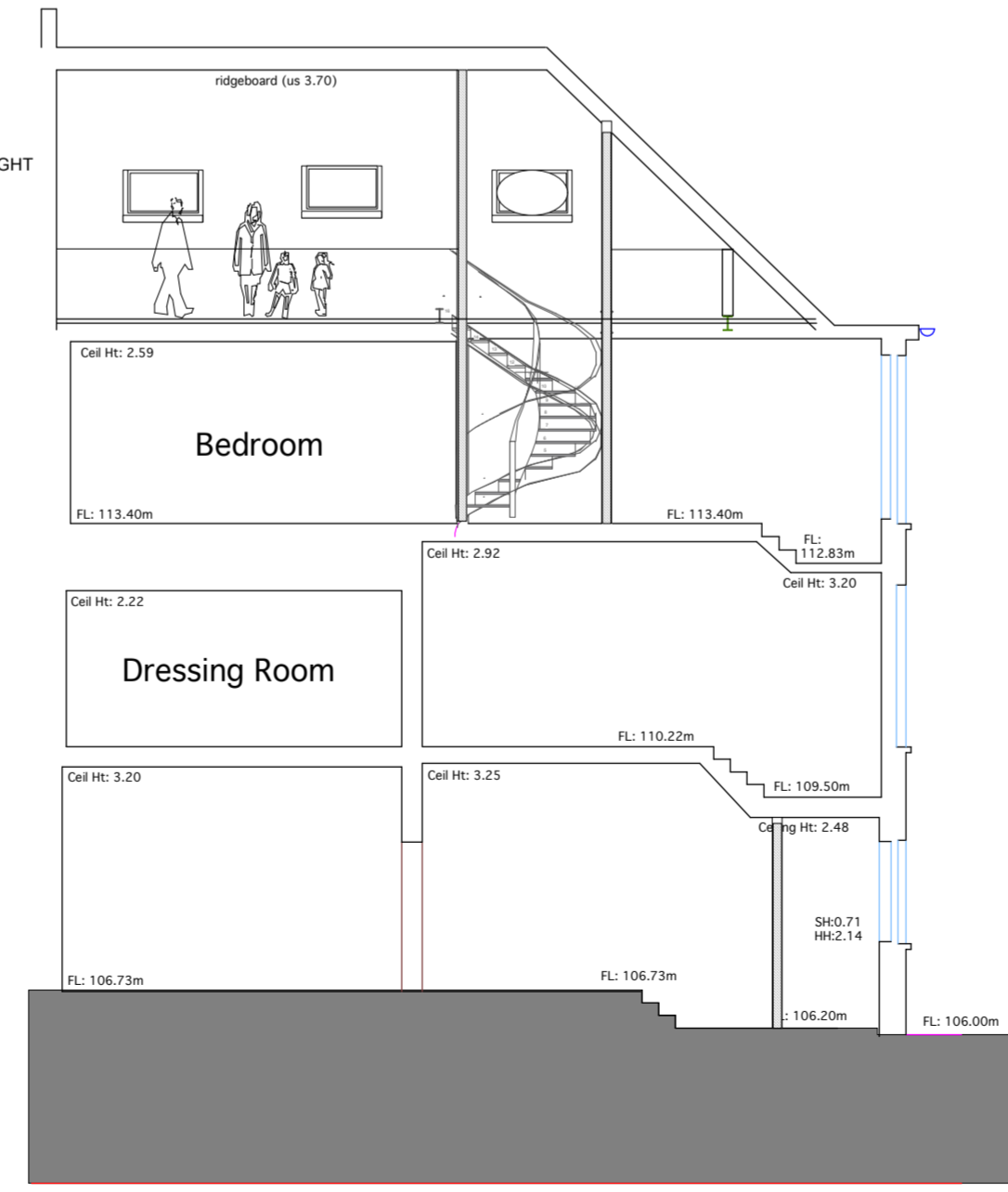

Section A-A.

PLEASE NOTE

- 1) ALL DIMENSIONS TO BE CHECKED ON SITE BEFORE FABRICATION
- 2) CONTRACTOR IS TO REFER TO THE ENGINEERS DRAWINGS BEFORE PROCEEDING WITH WORKS
- 3) ALL DRAWINGS AND DESIGNS ARE COVERED BY DESIGN RIGHT (INTELLECTUAL PROPERTY) AND MAY NOT BE DISTRIBUTED, COPIED OR ISSUED WITHOUT WRITTEN PERMISSION OF THE ARCHITECT
- 4) ALL DESIGN CONCEPTS CONTAINED ON THIS DRAWING ARE THE SOLE PROPERTY OF THE ARCHITECT AND NO ADAPTIONS, REPRODUCTIONS OR COPIES MAY BE MADE WITHOUT WRITTEN PERMISSION OF THE ARCHITECT
- 5) THESE DRAWINGS MAY BE SUBJECT REVISION FOR THE PROPER CARRYING OUT OF THE WORKS
- 6) LOCAL AUTHORITY AND STATUTORY REQUIREMENTS MAY OVERRIDE THESE DRAWINGS AND AMENDMENTS MAY BE REQUIRED
- 7) SAMPLES OF MATERIALS WILL BE REQUIRED TO BE SUPPLIED BY THE CONTRACTOR. THE CONTRACTOR SHALL NOT RELY SOLELY OF THE WRITTEN DESCRIPTION CONTAINED WITHIN THE WORDING ON THESE DRAWINGS.
- 8) ALL FINISHES SHALL BE TO THE ARCHITECTS SATISFACTION
- 9) ALL CRITICAL DIMENSIONS SHALL BE APPROVED BY THE ARCHITECT BEFORE CONSTRUCTION.
- 10) ANY DISCREPANCY BETWEEN THIS DRAWING AND ON-SITE DIMENSION SHALL BE REFERRED TO THE ARCHITECT FOR CLARIFICATION AND INSTRUCTION BEFORE WORKS ON THAT PART SHALL COMMENCE.

REVISIONS

NO	DATE	DESCRIPTION	BY
A	21.03.18	Clay tiled roof to extension	GJP
B	28.03.18	Information added	GJP
C	02.05.18	Masonry pier to replace steel column Window seat moved to flank wall	GJP

5d ARCHITECTS
764 FINCHLEY ROAD
TEMPLE FORTUNE
NW11 LONDON 7TH

LTD

TELEPHONE 020 8458 4326
FAX NUMBER 020 8458 4322
MOBILE NUMBER 07721 596207
E-mail geoff@5darchitects.org.uk

PROJECT
**6 ROSECROFT AVENUE,
HAMPSTEAD, LONDON. NW3 7QB.**

DRAWING TITLE
PROPOSED SECTIONS A-A and B-B

SCALE **1:100** DATE **16 March 2018**

DRAWING NUMBER
Drawing No. 06.961.18 REV C