

Apartment 2.02 St Pancras Chambers

Drawings Index –

Drawings 15 – 17 - Proposed alterations to flooring and window screen installation

- 15 –** Room 3 – Window /screen installation overview
- 15.1 -** Room 3 - Window /screen installation detail elevations
- 15.2 -** Room 3 - Window /screen installation detail sections
- 16 –** Apartment overview - Proposed alterations to apartment flooring
- 16.1 -** Apartment overview – Proposed flooring detail sections
- 16.2 -** Apartment overview – Proposed flooring door and fire surround edge detail plan
- 17 –** Room 1 – Mezzanine stair platform

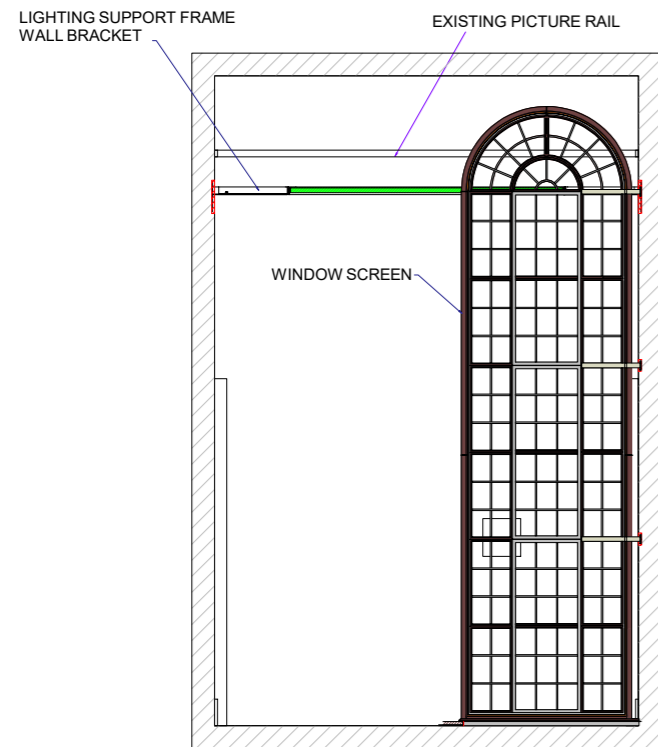

ROOM 3 - NORTH ELEVATION
WITH WINDOW / SCREEN

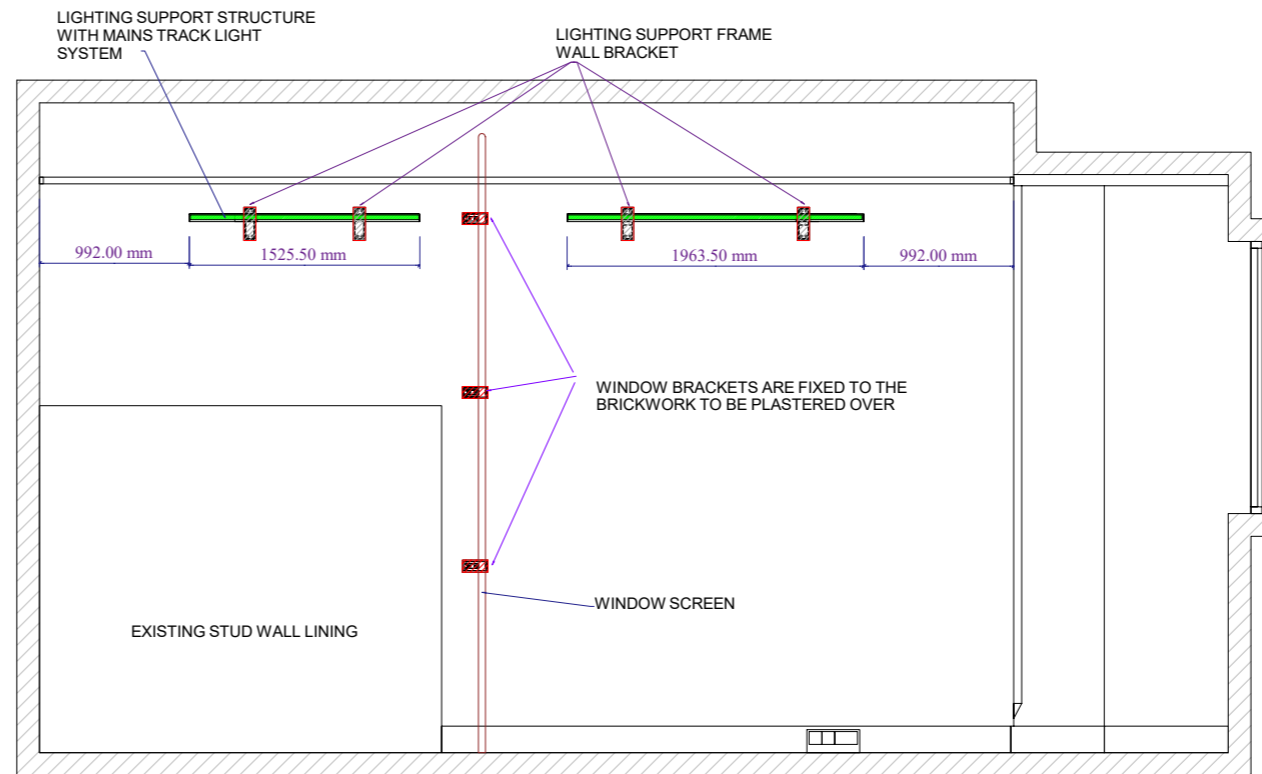

ROOM 3 - EAST ELEVATION

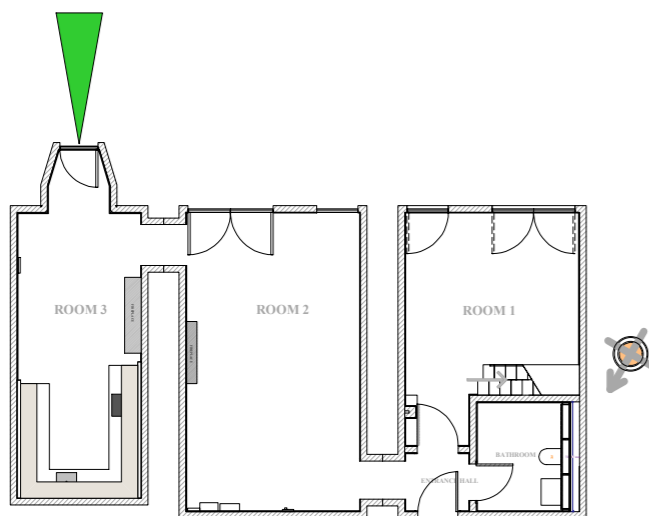
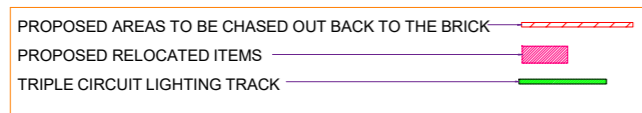

APARTMENT 2 - 02 ST PANCRAS CHAMBERS
- APARTMENT OVERVIEW

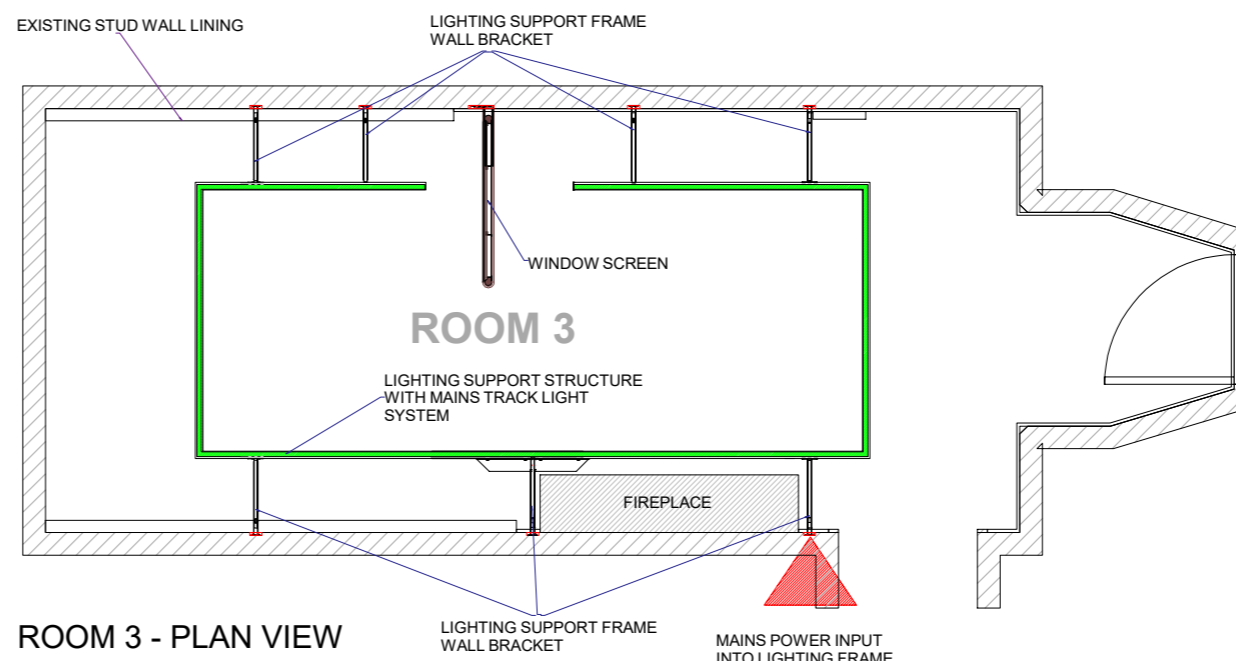

ROOM 3 - PLAN VIEW

PROJECT
APARTMENT 2.02 ST PANCRAS CHAMBERS

AREA
ROOM 3 - INCLUDING KITCHEN

DRAWING NUMBER
SPC2.02 - 15

DRAWING TITLE
ROOM 3 - PROPOSED ELECTRICAL ALTERATIONS AND LIGHTING SYSTEM INSTALLATION AND SCREEN WINDOW INSTALLATION NORTH ELEVATION, EAST ELEVATION AND PLAN

SCALE
1:50 @ A3

DATE
28.04.2018

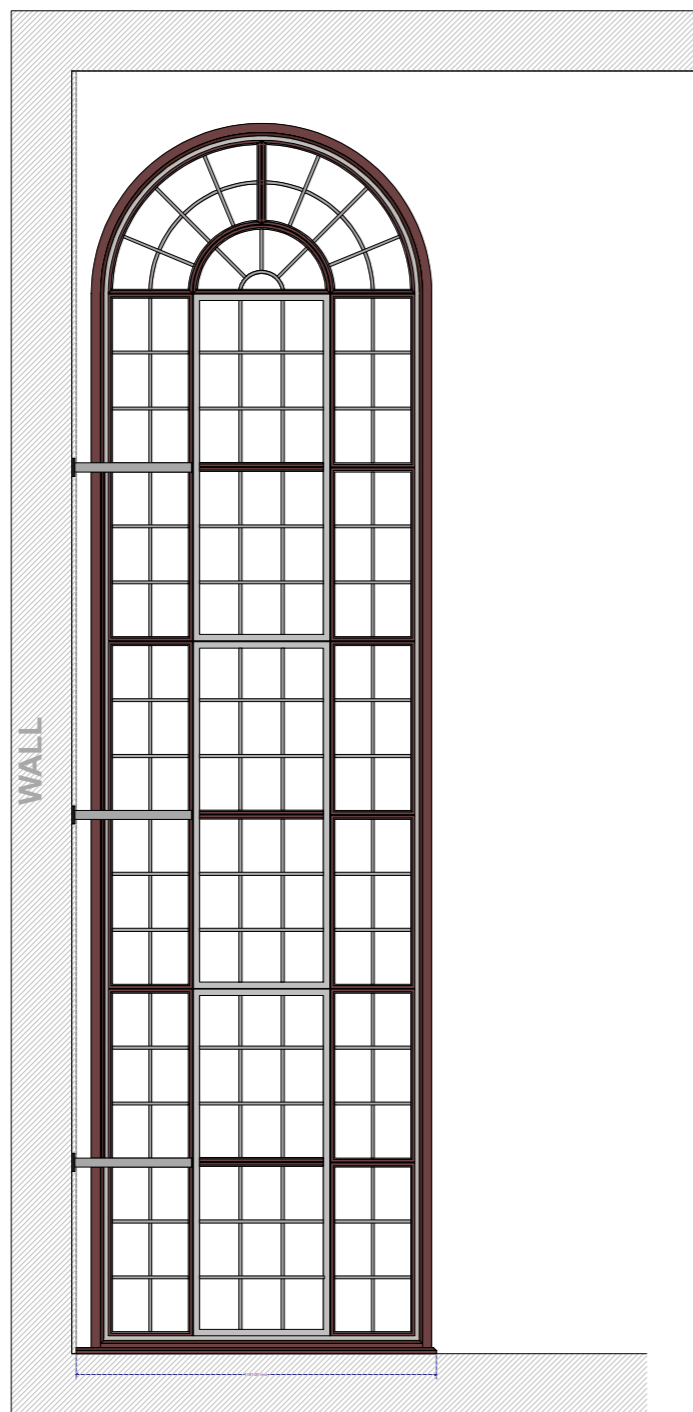

FACE ELEVATION

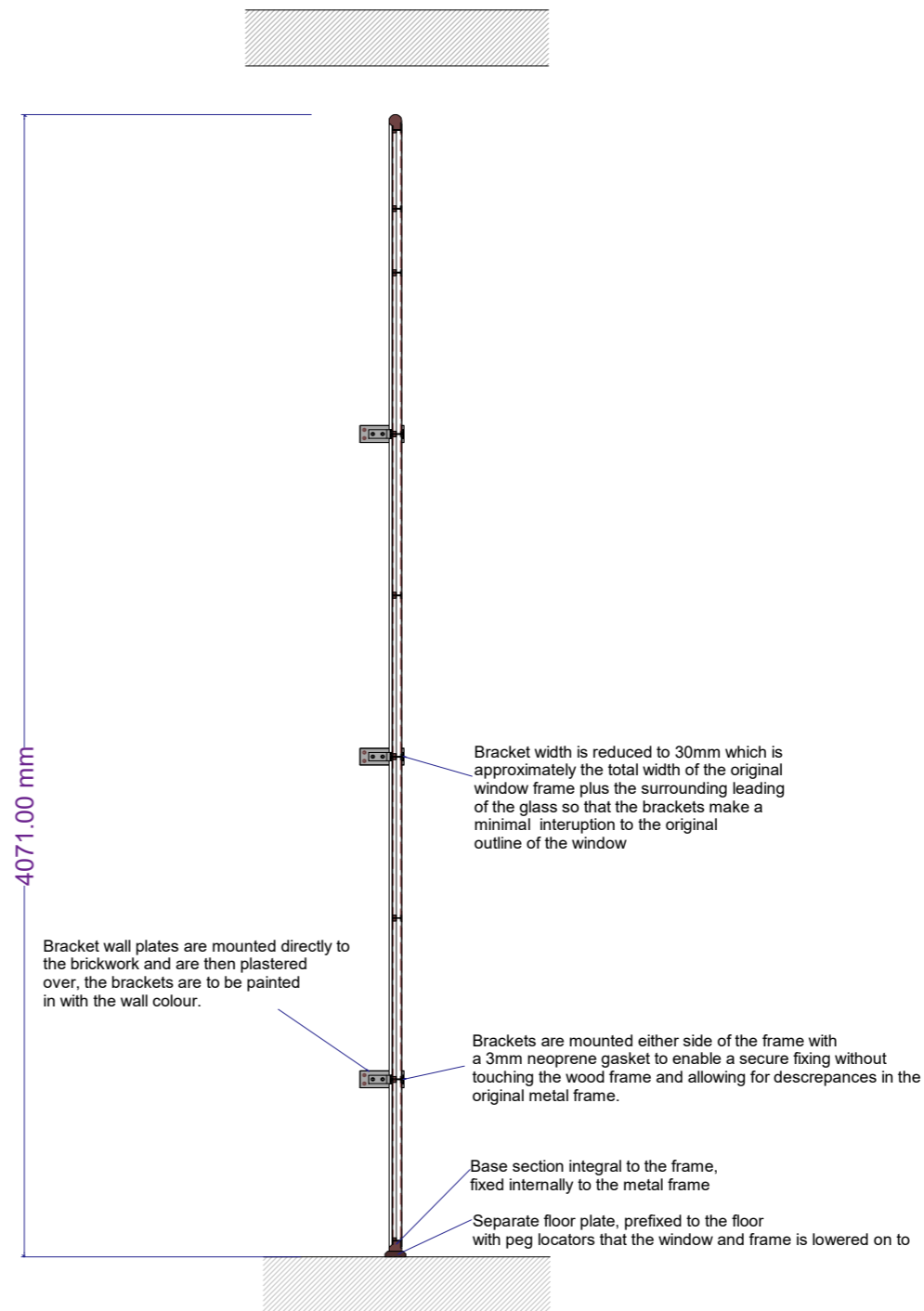

SIDE SECTION

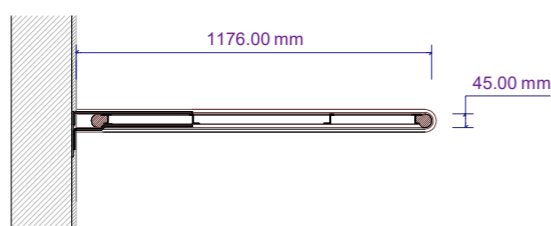

PLAN VIEW

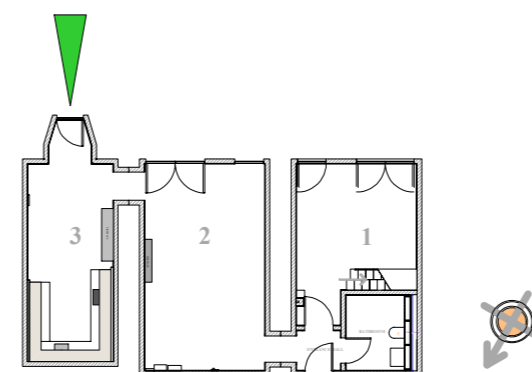

APARTMENT 2 - 02 ST PANCRAS CHAMBERS
- APARTMENT OVERVIEW

PROJECT
APARTMENT 2.02 ST PANCRAS CHAMBERS

AREA
ROOM 3 -

DRAWING NUMBER
SPC2.02 - 15.1

DRAWING TITLE
ROOM 3 -
PROPOSED INSTALLATION OF NEW ROOM
PARTITION WINDOW SCREEN
- DETAIL ELEVATIONS

SCALE 1:25 @ A3	DATE 28.04.2018
--------------------	--------------------

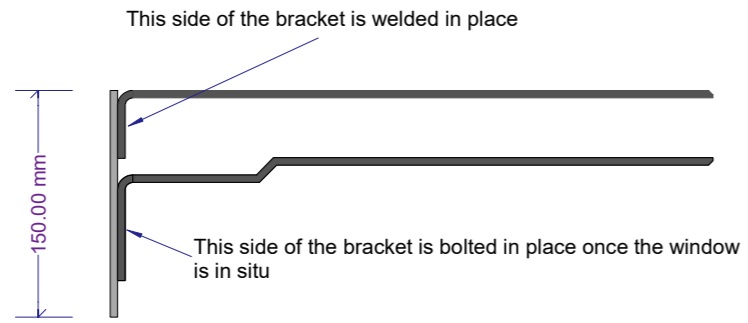

PLAN VIEW (ASSEMBLED)

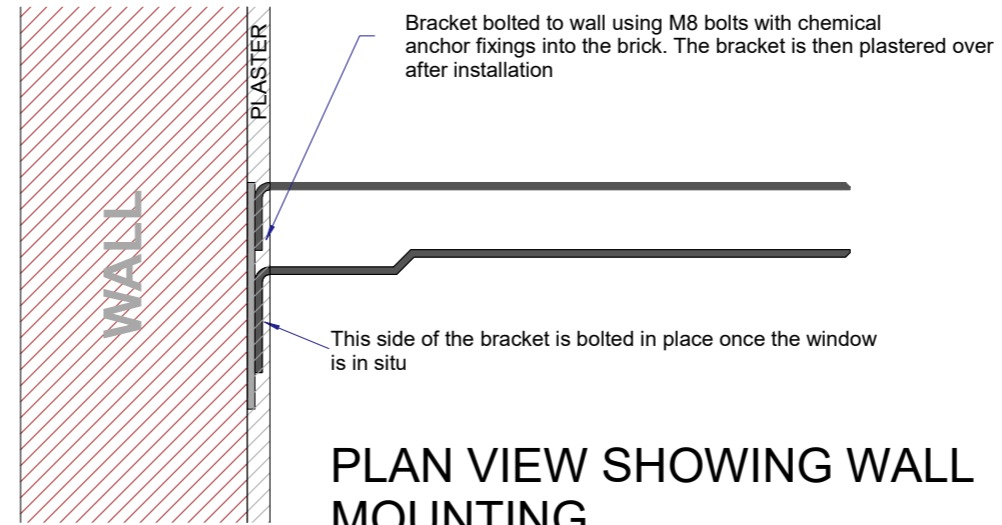

PLAN VIEW SHOWING WALL MOUNTING

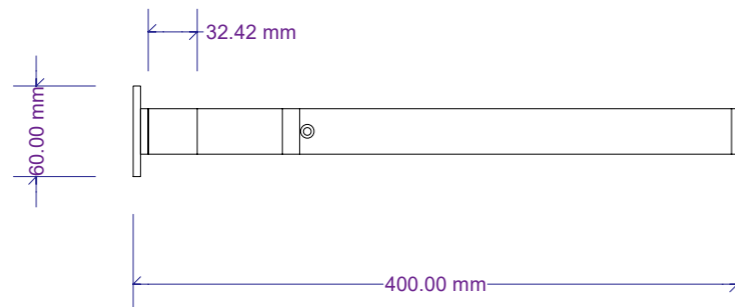

SIDE ELEVATION

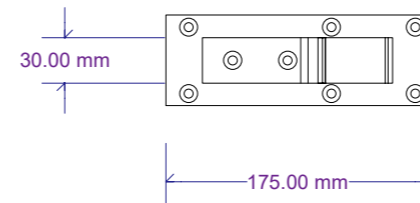

FACE ELEVATION

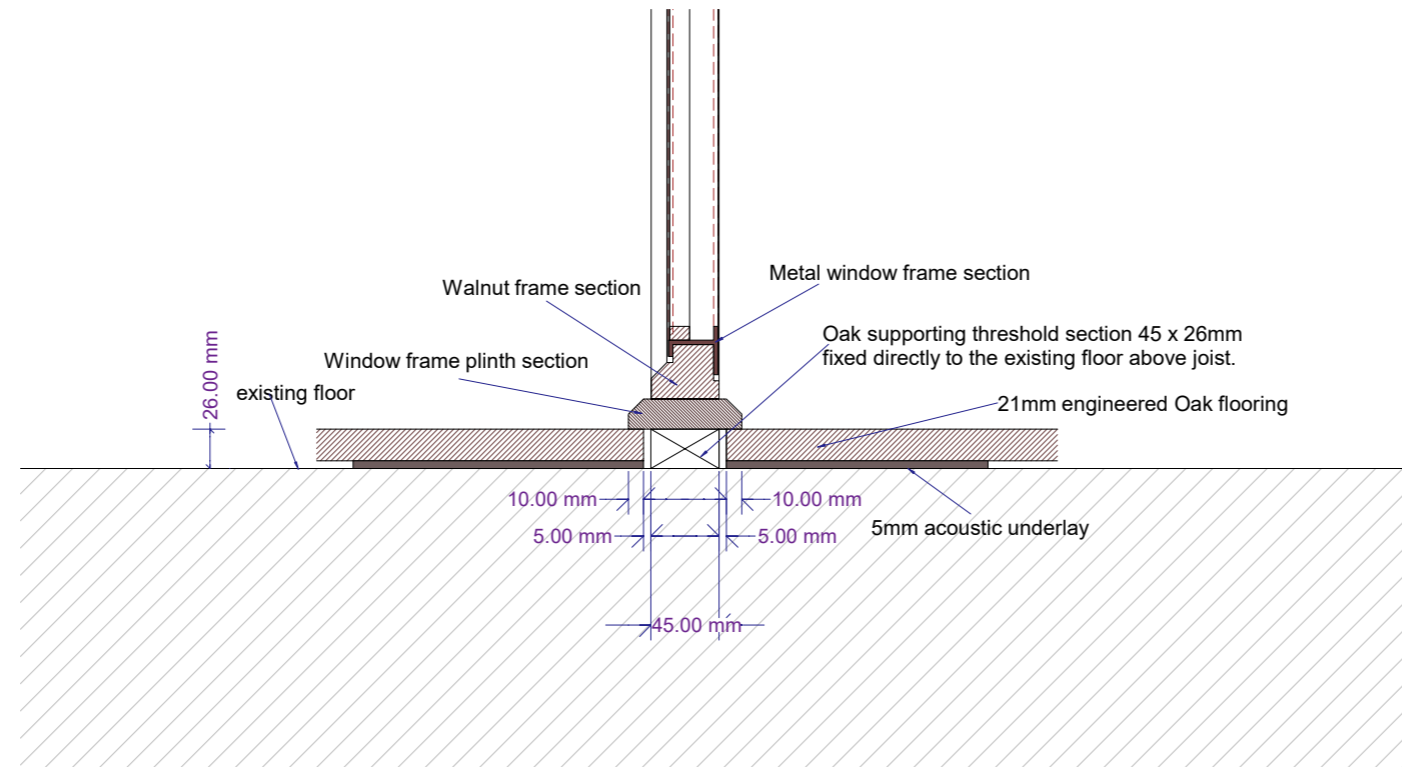

WINDOW END ELEVATION SECTION SHOWING FLOOR FIXING DETAIL WITH NEW FLOATING FLOOR

PROJECT
APARTMENT 2.02 ST PANCRAS CHAMBERS

AREA
ROOM 3

DRAWING NUMBER
SPC2.02 - 15.2

DRAWING TITLE
ROOM 3 - PROPOSED INSTALLATION OF A SCREEN DIVIDER - DETAIL DRAWING OF THE WALL BRACKET AND FLOOR FIXINGS FOR THE SCREEN INSTALLATION

SCALE 1:5 @ A3	DATE 28.04.2018
-------------------	--------------------

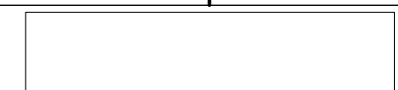

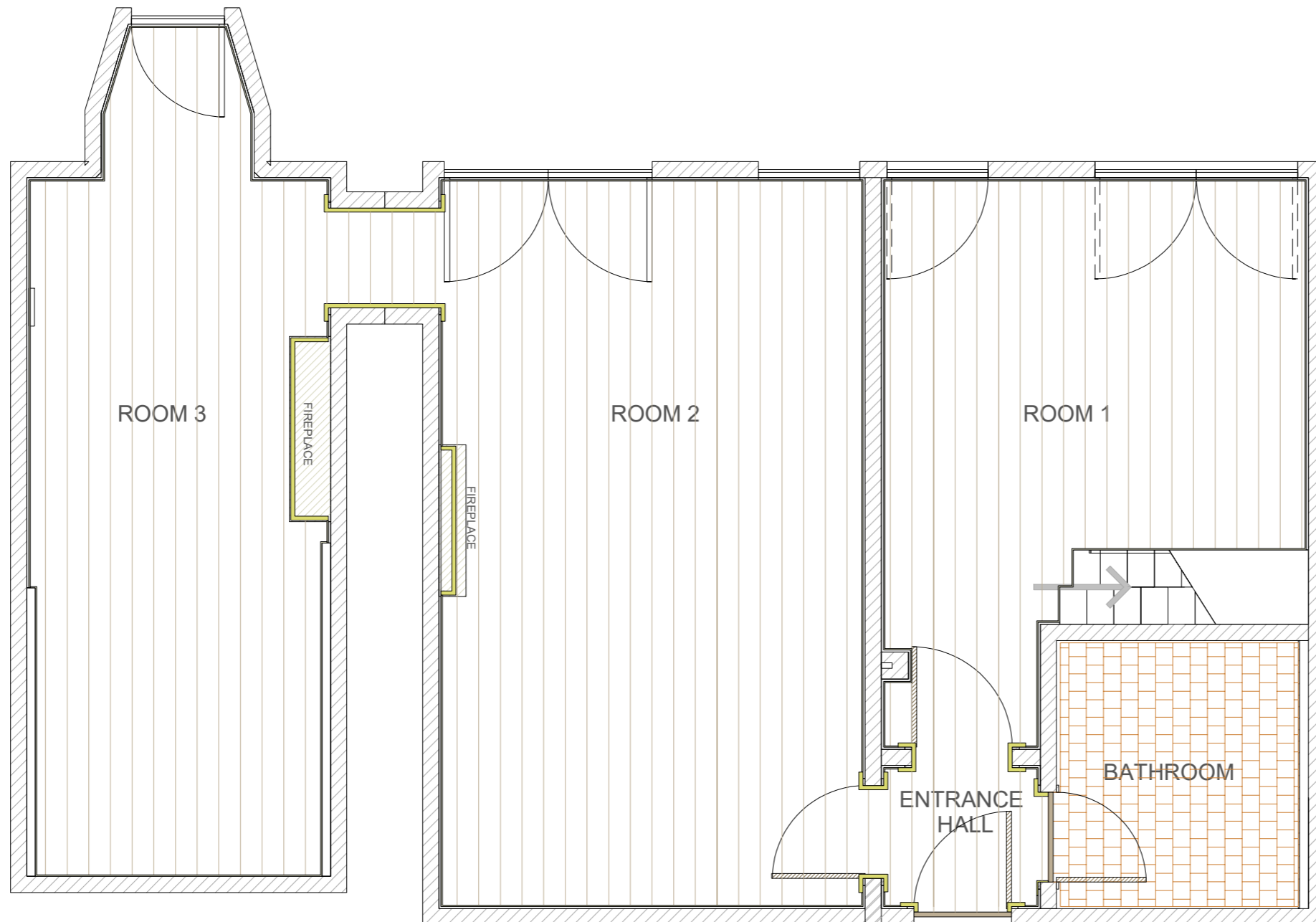

21MM ENGINEERED OAK FLOATING FLOOR
200mm wide boards laid on top of the existing flooring on
5mm Timber Tech 2 Acoustic plus underlay

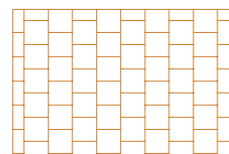

New Ceramic/stone floor tiles fixed on top of existing floor tiles
(if possible) to compensate for the increased surrounding wood floor height



Brass edging detail around door surrounds and fire surrounds to cover and
maintain the perimeter expansion gap



12mm mdf secondary skirting adhered to original skirting to keep the new
floor flat and to cover and maintain the perimeter expansion gap

PROJECT
APARTMENT 2.02 ST PANCRAS CHAMBERS

AREA
APARTMENT 2.02

DRAWING NUMBER
SPC2.02 - 16

DRAWING TITLE
PROPOSED ALTERATIONS TO FLOORING FOR
THE WHOLE APARTMENT

SCALE 1:50	DATE 28.04.2018
---------------	--------------------

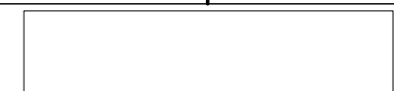

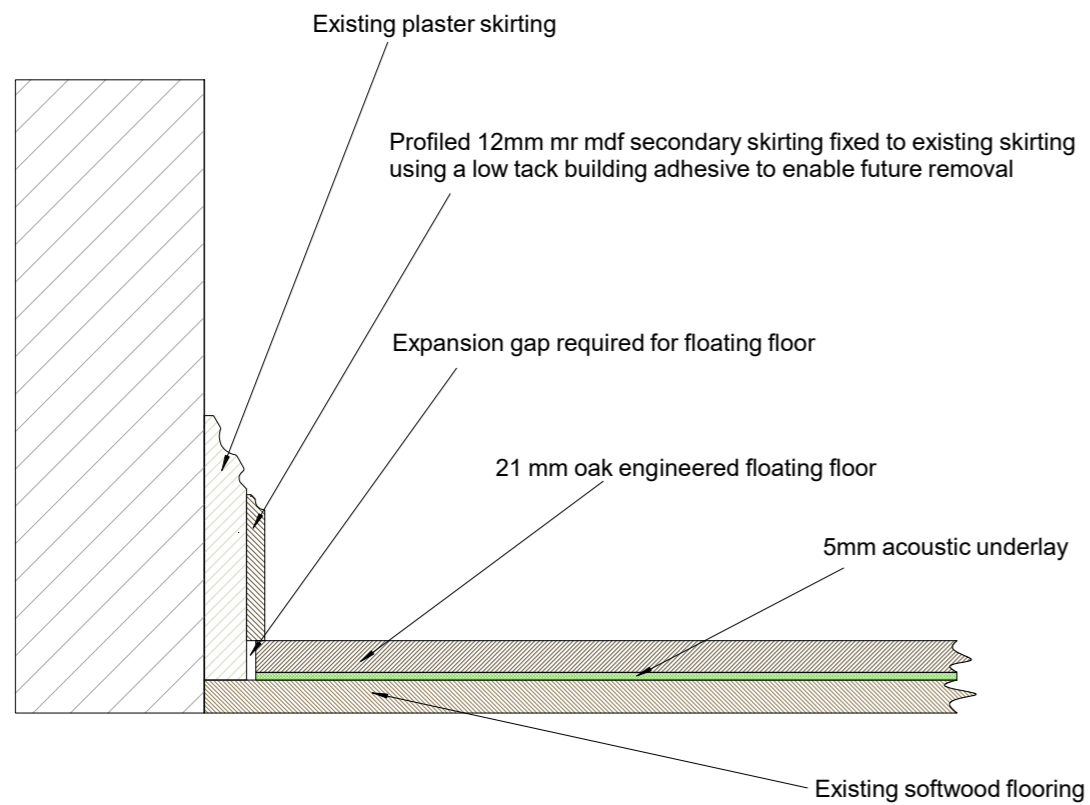

Detail section for flooring edge with secondary skirting

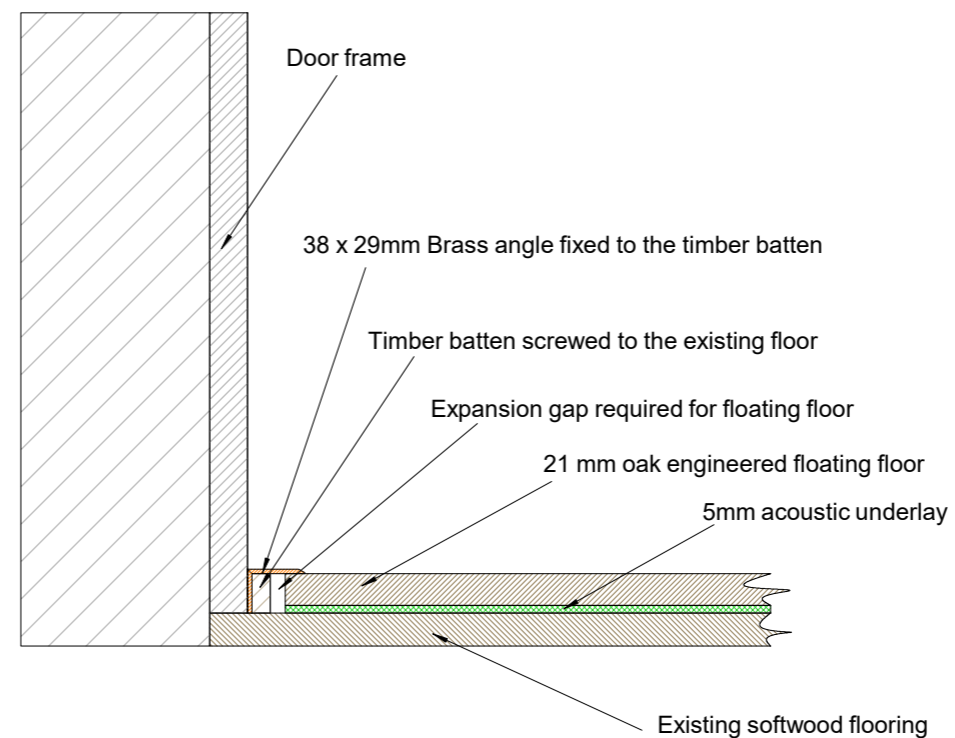

Detail section for flooring detail around door frames and fireplaces

PROJECT
APARTMENT 2.02 ST PANCRAS CHAMBERS

AREA
APARTMENT 2.02

DRAWING NUMBER
SPC2.02 - 16.1

DRAWING TITLE
PROPOSED ALTERATIONS TO FLOORING FOR THE WHOLE APARTMENT - FLOORING DETAIL SECTIONS

SCALE	DATE
1:5	28.04.2018

timoldham@tiscali.co.uk 01404 841151
www.timoldhamfurniture.com

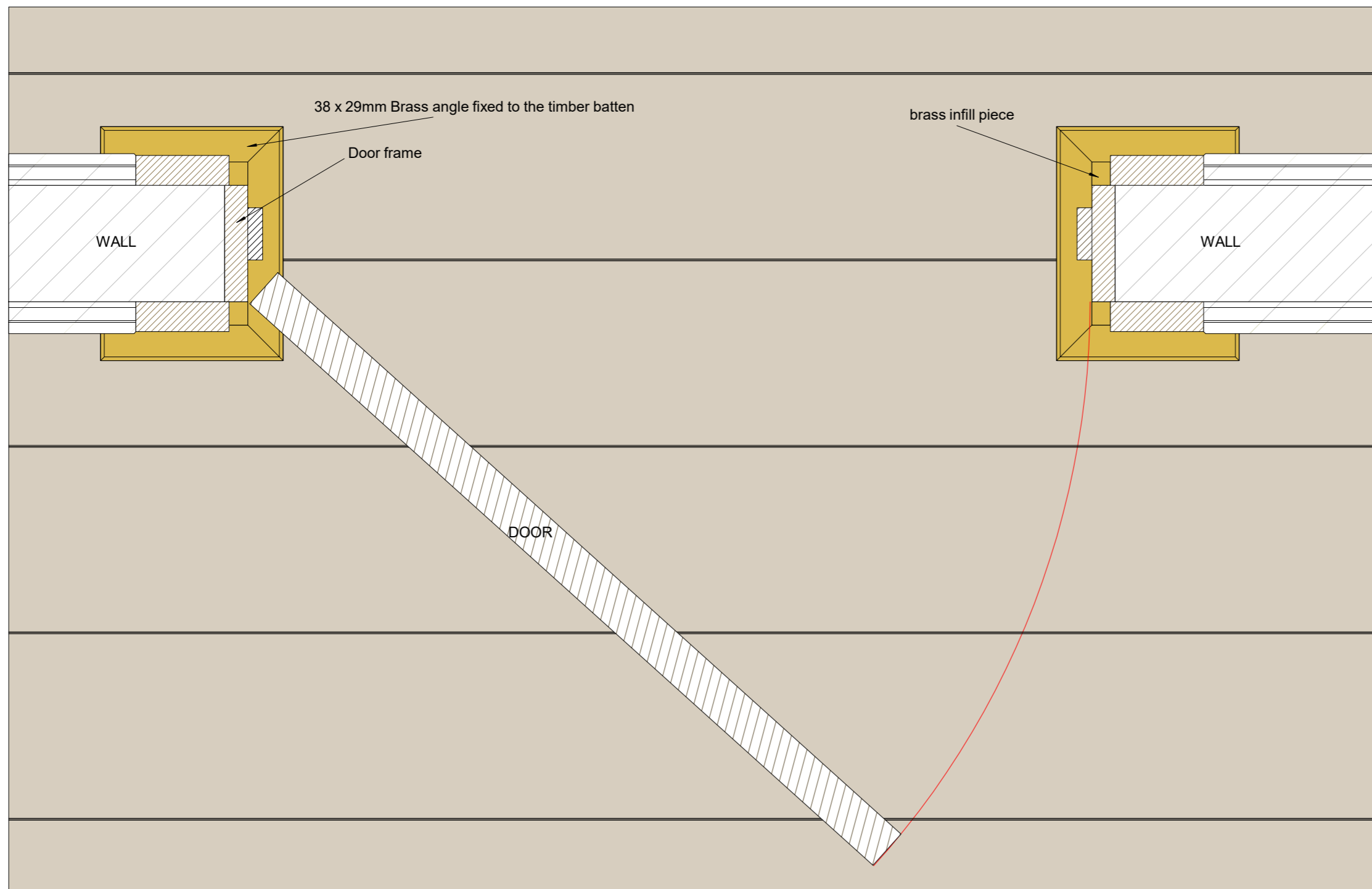

Apartment door threshold plan detail

PROJECT
APARTMENT 2.02 ST PANCRAS CHAMBERS

AREA
APARTMENT 2.02

DRAWING NUMBER
SPC2.02 - 16.2

DRAWING TITLE
PROPOSED ALTERATIONS TO FLOORING FOR THE WHOLE APARTMENT - PLAN SHOWING BRASS DOOR FRAME DETAIL

SCALE	DATE
1:5	28.04.2018

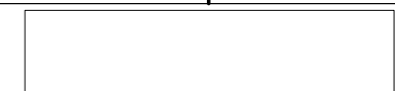

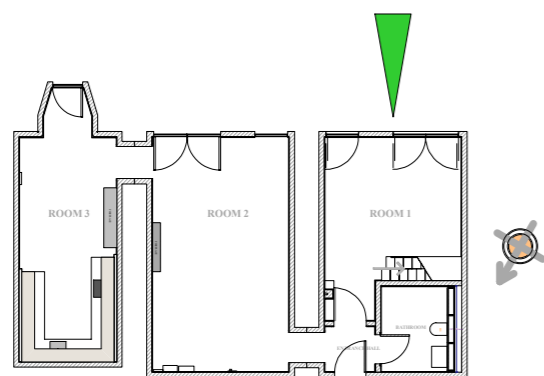

APARTMENT 2 - 02 ST PANCRAS CHAMBERS
- APARTMENT OVERVIEW

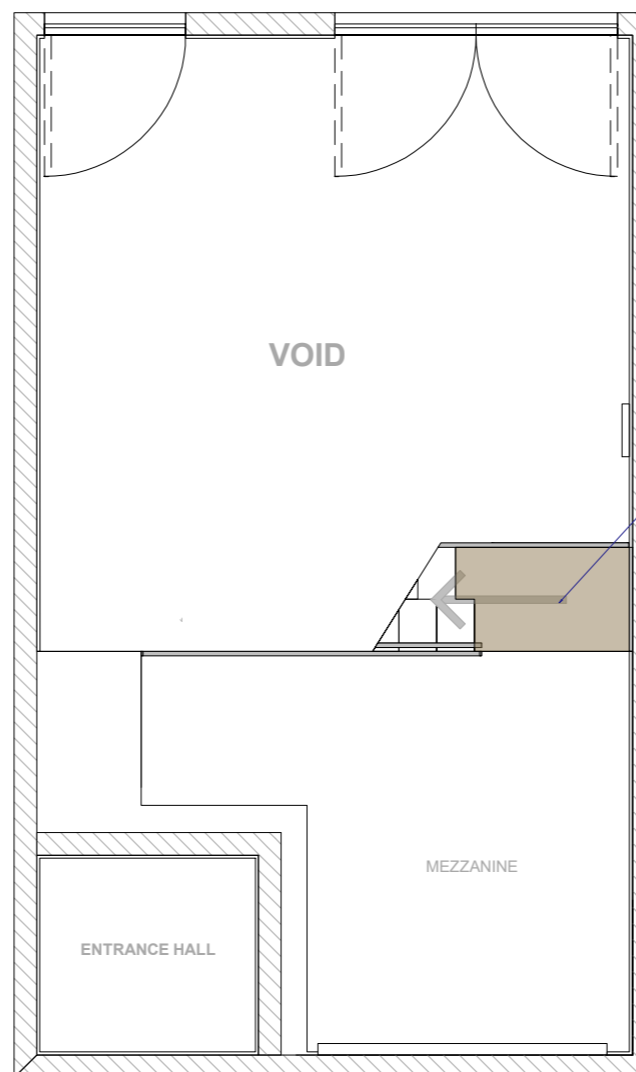

ROOM 1 - MEZZANINE LEVEL PLAN

PROJECT
APARTMENT 2.02 ST PANCRAS CHAMBERS

AREA
ROOM 1 - MEZZANINE LEVEL

DRAWING NUMBER
SPC2.02 - 17

DRAWING TITLE
PROPOSED REPLACEMENT OF MEZZANINE STAIR PLATFORM

SCALE 1:50	DATE 28.04.2018
---------------	--------------------

