

GENERAL NOTES

- * All buildingwork to comply with all relevant Construction Standards.
- * No dimensions to be scaled or scanned from drawing.
- * All dimensions to be checked on site prior to construction and or manufacture.
- * Figured dimensions to be used at all times.
- * Contractor is responsible for correct setting out with particular reference to boundaries, building lines, etc.
- * Contractor to verify all levels, heights and dimensions on site and to check the same against the drawings before putting any work in hand.
- * Contractor is to locate and identify existing services on the site and to protect these from damage throughout the duration of the works.
- * Any errors, discrepancies or omissions to be reported immediately.
- * Contractor is to build in approved waterproofing whether or not these are shown on drawings, to all walls at each floor, beam or parapet level and to all windows, doors, grilles or other openings in external walls.
- * Any queries arising from all the above must be reported and clarified before any works is put in hand.

COPYRIGHT

rodriguezgilmour is the proprietor of all rights including copyright in this material. No reproductions are permitted without written consent. The client accepts the responsibility of materials, content and statement.

The elements shown on this drawing are prototypical design only. They may not be utilized, altered, the specification changed, or implemented in part, or in whole, in any structure without notification and written approval being issued by rodriguezgilmour.

REVISIONS:

| No. | Date | Description | Int. |
|-----|----------|-------------------------------------|------|
| A | 15.03.18 | ISSUED FOR PLANNING | |
| B | 30.04.18 | ADDITIONAL NOTATIONS TO GLAZING BOX | |

ISSUED FOR PLANNING

rodriguezgilmour
architecture + interiors

6 college road
london nw10 5en
t: +44 (0) 208 964 5251

e: mail@rodriguezgilmour.com
w: www.rodriguezgilmour.com

Client
Ms.Marilyn Sheinman

Project Title
**170a Haverstock Hill
London NW3 2AT**

Drawing Title
**PROPOSED
SECTION A-A**

| Scale | Date | Client approval |
|-------------------|-------------|-----------------|
| 1:50(A1)1:100(A3) | 28/02/2018 | |
| Designed | Drawn | Checked |
| DRD | DRD | DRD |
| Job No. | Drawing No. | Revision |
| 0193 | A(09)007 | B |

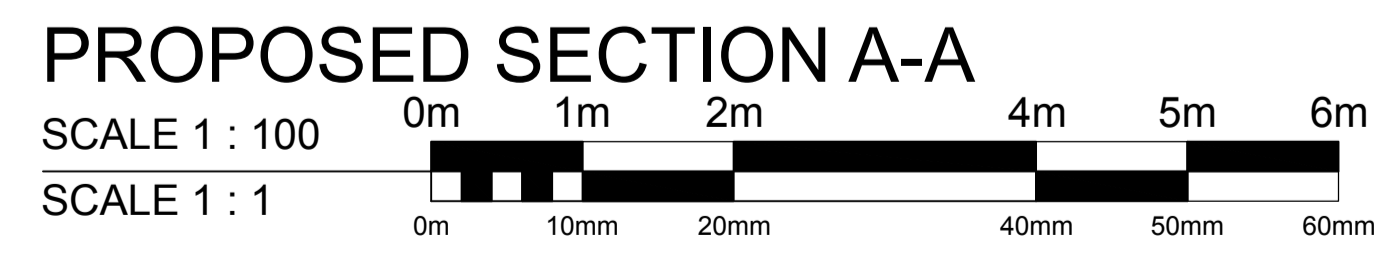
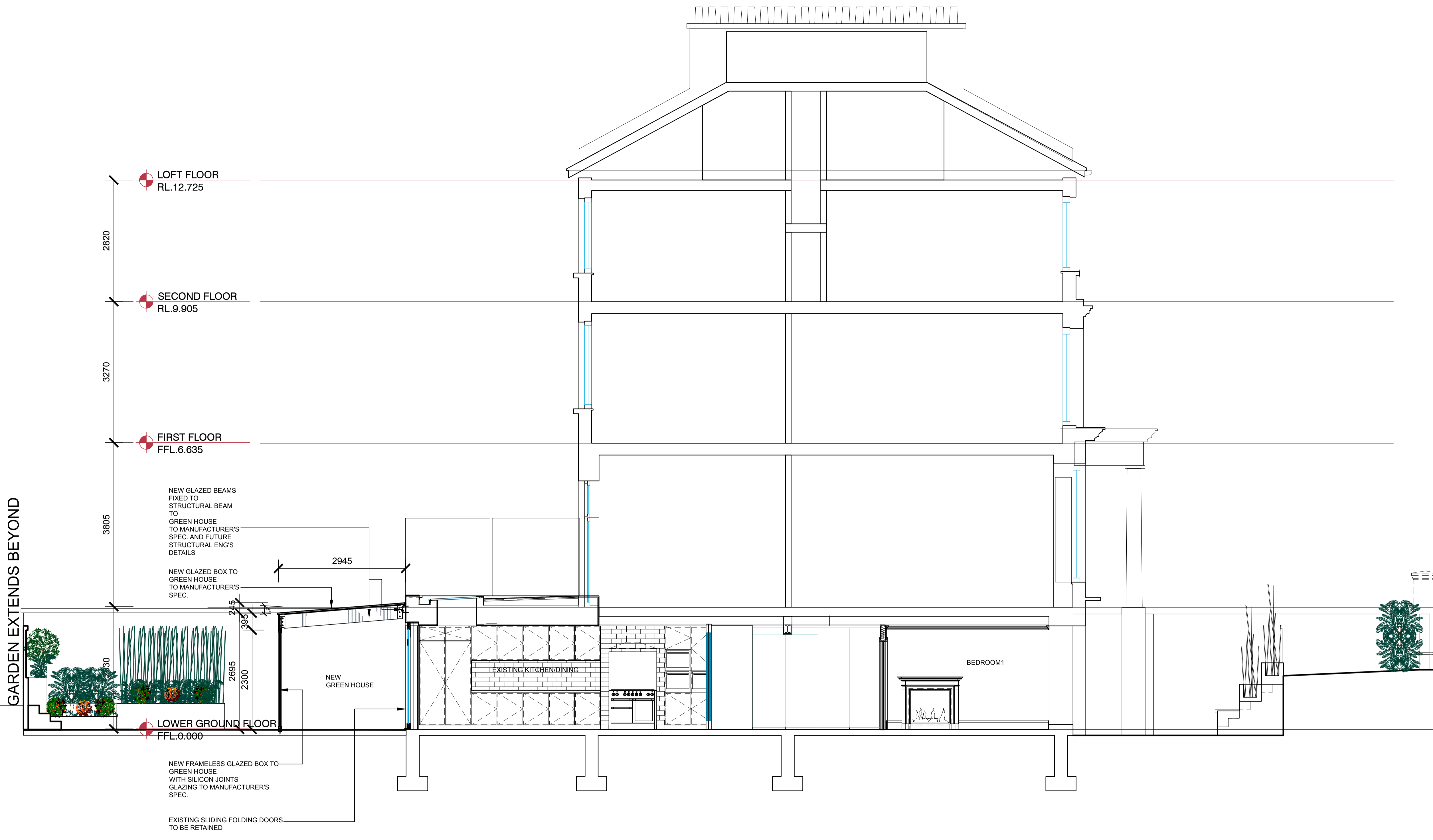

KEY

| | |
|--|-------------------------|
| | Existing walls retained |
| | New walls |