

No.168 HAVERSTOCK HILL

No.170 HAVERSTOCK HILL

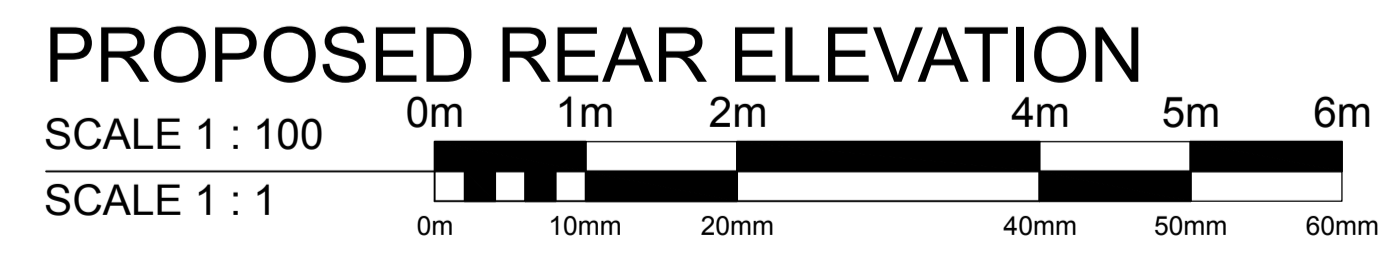

KEY

	Existing walls retained
	New walls

- GENERAL NOTES**
- * All buildingwork to comply with all relevant Construction Standards.
 - * No dimensions to be scaled or scanned from drawing.
 - * All dimensions to be checked on site prior to construction and or manufacture.
 - * Figured dimensions to be used at all times.
 - * Contractor is responsible for correct setting out with particular reference to boundaries, building lines, etc.
 - * Contractor to verify all levels, heights and dimensions on site and to check the same against the drawings before putting any work in hand.
 - * Contractor is to locate and identify existing services on the site and to protect these from damage throughout the duration of the works.
 - * Any errors, discrepancies or omissions to be reported immediately.
 - * Contractor is to build in approved waterproofing whether or not these are shown on drawings, to all walls at each floor, beam or parapet level and to all windows, doors, grilles or other openings in external walls.
 - * Any queries arising from all the above must be reported and clarified before any works is put in hand.

COPYRIGHT
 rodriguezgilmour is the proprietor of all rights including copyright in this material. No reproductions are permitted without written consent. The client accepts the responsibility of materials, content and statement. The elements shown on this drawing are prototypical design only. They may not be utilized, altered, the specification changed, or implemented in part, or in whole, in any structure without notification and written approval being issued by rodriguezgilmour.

REVISIONS:

No.	Date	Description	Int.
A	15.03.18	ISSUED FOR PLANNING	
B	30.04.18	ADDITIONAL NOTATIONS TO GLAZING BOX	

ISSUED FOR PLANNING

rodriguezgilmour
 architecture + interiors

6 college road
 london nw10 5en
 t: +44 (0) 208 964 5251

e: mail@rodriguezgilmour.com
 w: www.rodriguezgilmour.com

Client
Ms.Marilyn Sheinman

Project Title
**170a Haverstock Hill
 London NW3 2AT**

Drawing Title
**PROPOSED
 REAR ELEVATION**

Scale 1:50(A1)1:100(A3)	Date 28/02/2018	Client approval
Designed DRD	Drawn DRD	Checked DRD
Job No. 0193	Drawing No. A(09)006	Revision B