

access hatch
RETAINED

extract from bathrooms and kitchens

SUMMARY OF ALTERATIONS

new kitchens on each floor
new bathroom on first floor -
refurbished bathroom on second
and swapping kitchen

for bathroom on third floor
all foul waste to follow exg runs
all mechanical extract (BATHROOMS) to join exg ducts

for repairs to roof and attic timbers
see 4th floor plan

new hemp insulation stuffed between ceiling joists
for thermal upgrade to roof

NEW
sprocketed eaves
to provide
improved
water run-off

foul waste route not shown below top floor

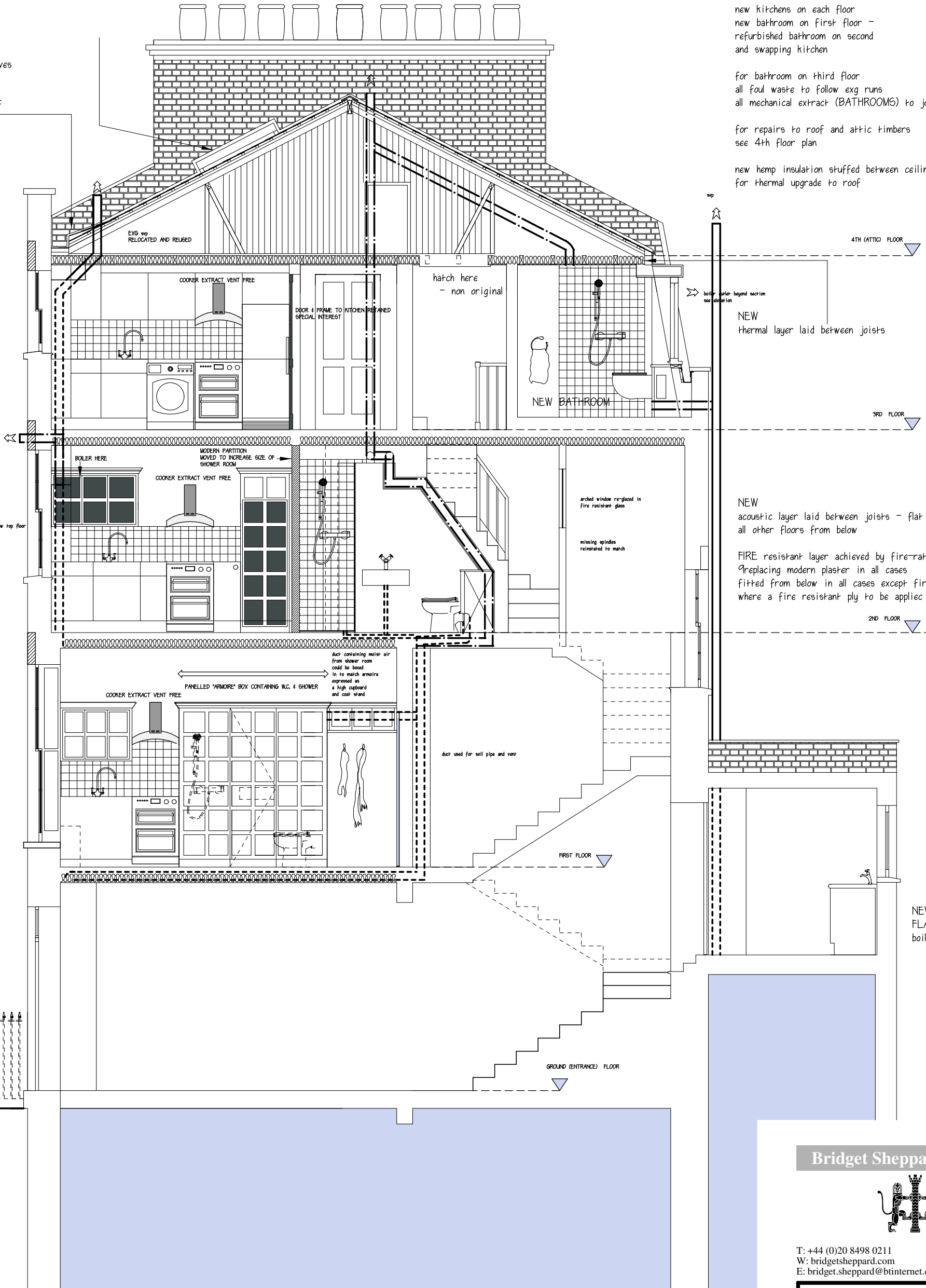

PROPOSED SECTION - LOOKING SOUTH



Bridget Sheppard Architect



T: +44 (0)20 8498 0211
W: bridgetsheppard.com
E: bridget.sheppard@btinternet.com

1A Bramley Close
Woodford Green
Essex. IG8 7PL

CLIENT Venoru Ltd	
PROJECT 49 Marchmont Street, WC1N 2AN	
DRAWING PROPOSED SECTION for planning purposes only not for construction	
DRG. No 18	REVISION E
SCALE 1:50 @ A3 PAPER	DATE 3 APRIL 2018