

SUMMARY OF PROPOSED WORKS

- condition of parapet gutter to be checked and repaired as required
- other small interventions associated with repairs
- general repairs to leadwork and flashings
- new SINGLE glazed timber replacement in dormers replacing rotten ones
- unblocking window at mezzanine
- some repointing to parapet copings and areas of poor brickwork
- condition of parapet gutter to be checked and repaired as required
- removal of redundant services, waste pipes and associated outlets making good as relevant

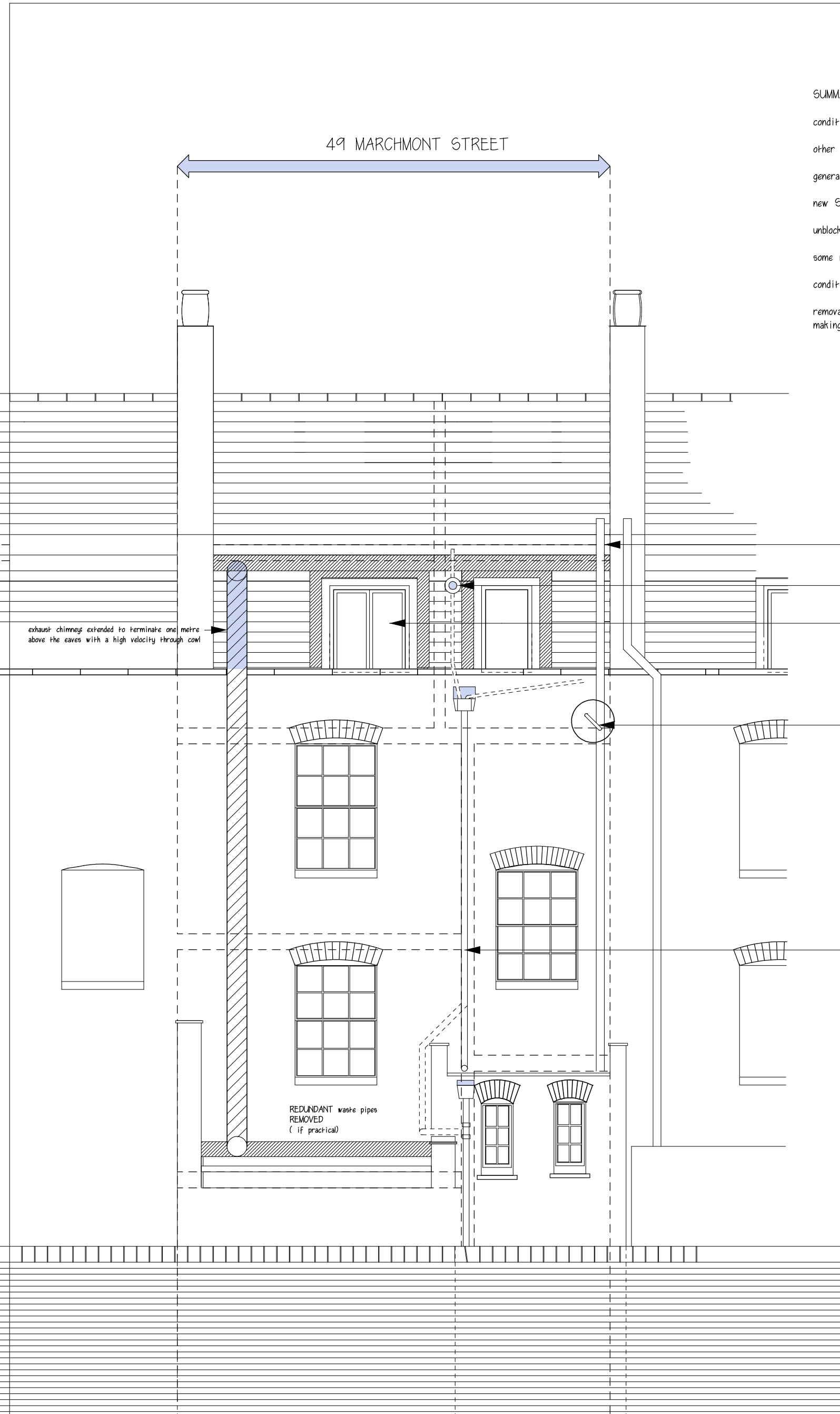

PROPOSED REAR ELEVATION



Bridget Sheppard Architect



T: +44 (0)20 8498 0211
 W: bridgetsheppard.com
 E: bridget.sheppard@btinternet.com

1A Bramley Close
 Woodford Green
 Essex. IG8 7PL

CLIENT
Venoru Ltd

PROJECT
49 Marchmont Street, WC1N 2AN

DRAWING
 PROPOSED REAR ELEVATION
 FOR PLANNING PURPOSES ONLY
 NOT FOR CONSTRUCTION

DRG. No 17	REVISION E
SCALE 1:50 @ A3 PAPER	DATE 4 April 2018