

BASEMENT

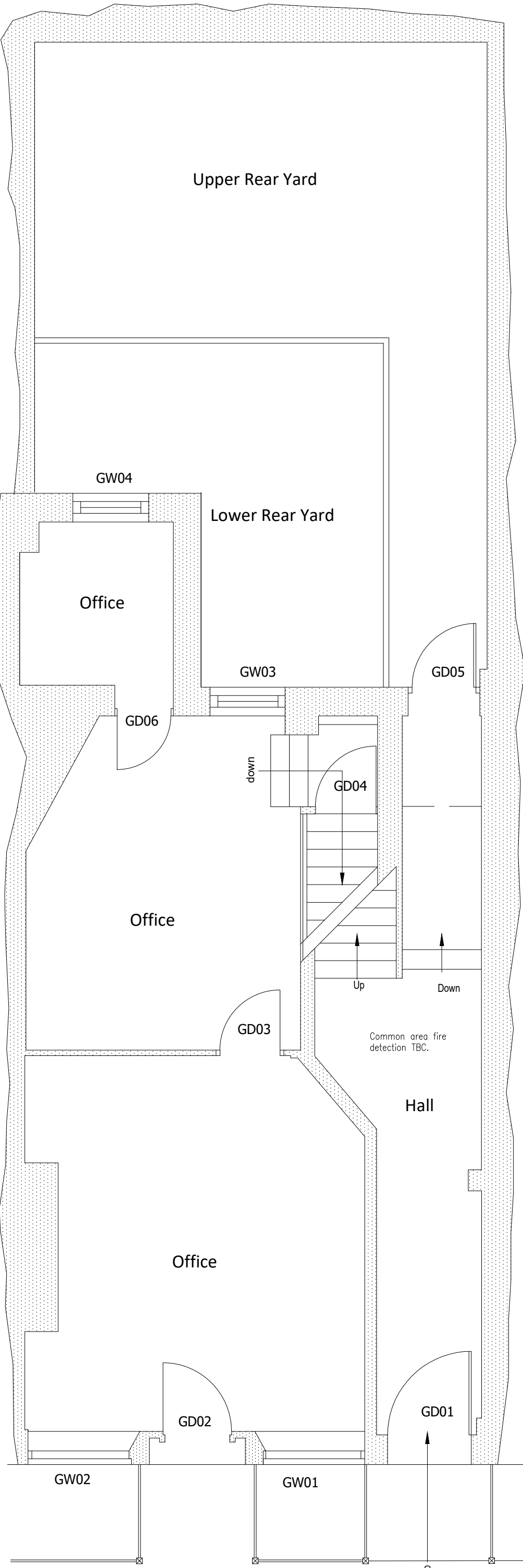

GROUND FLOOR

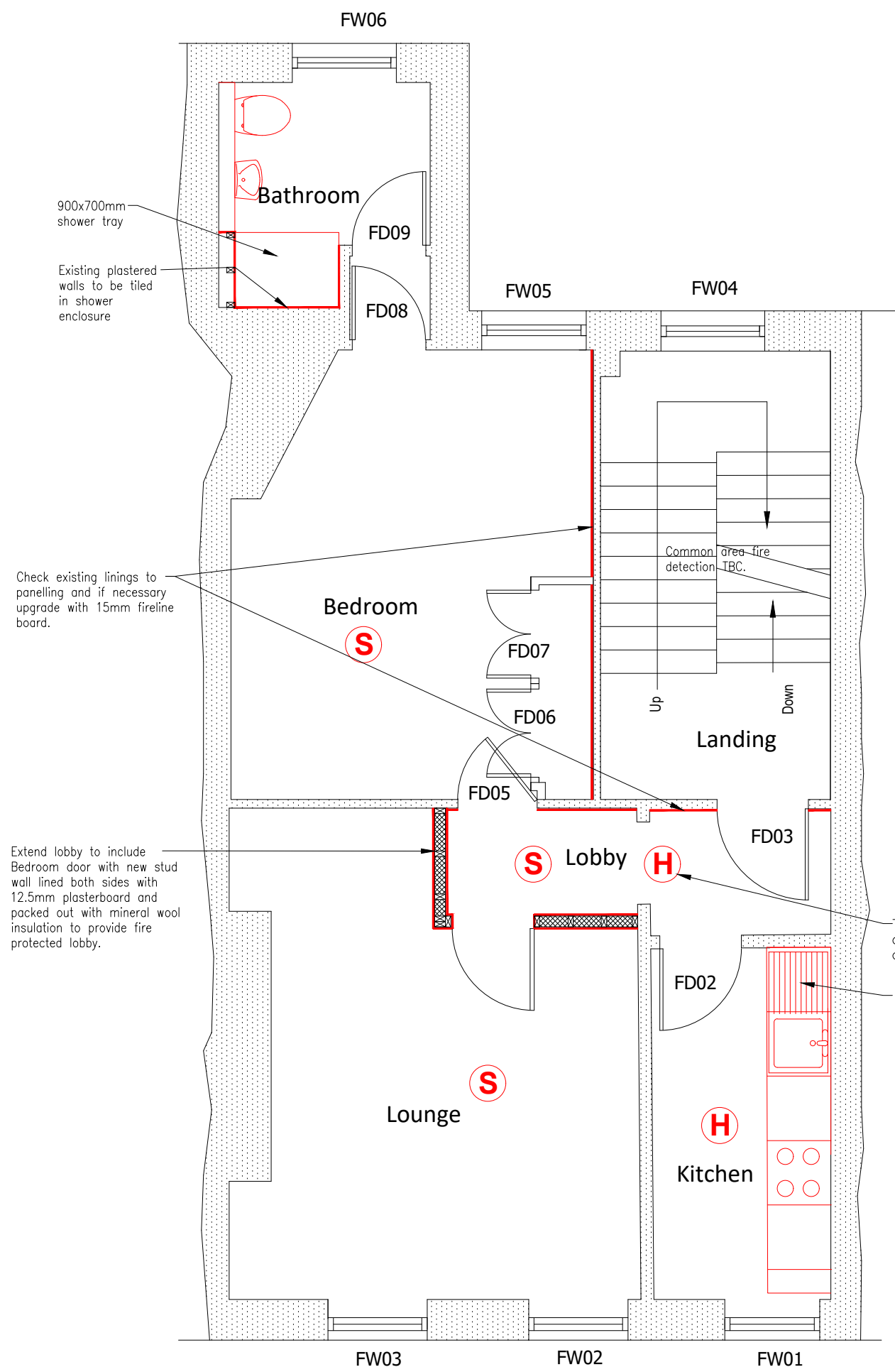

FIRST FLOOR

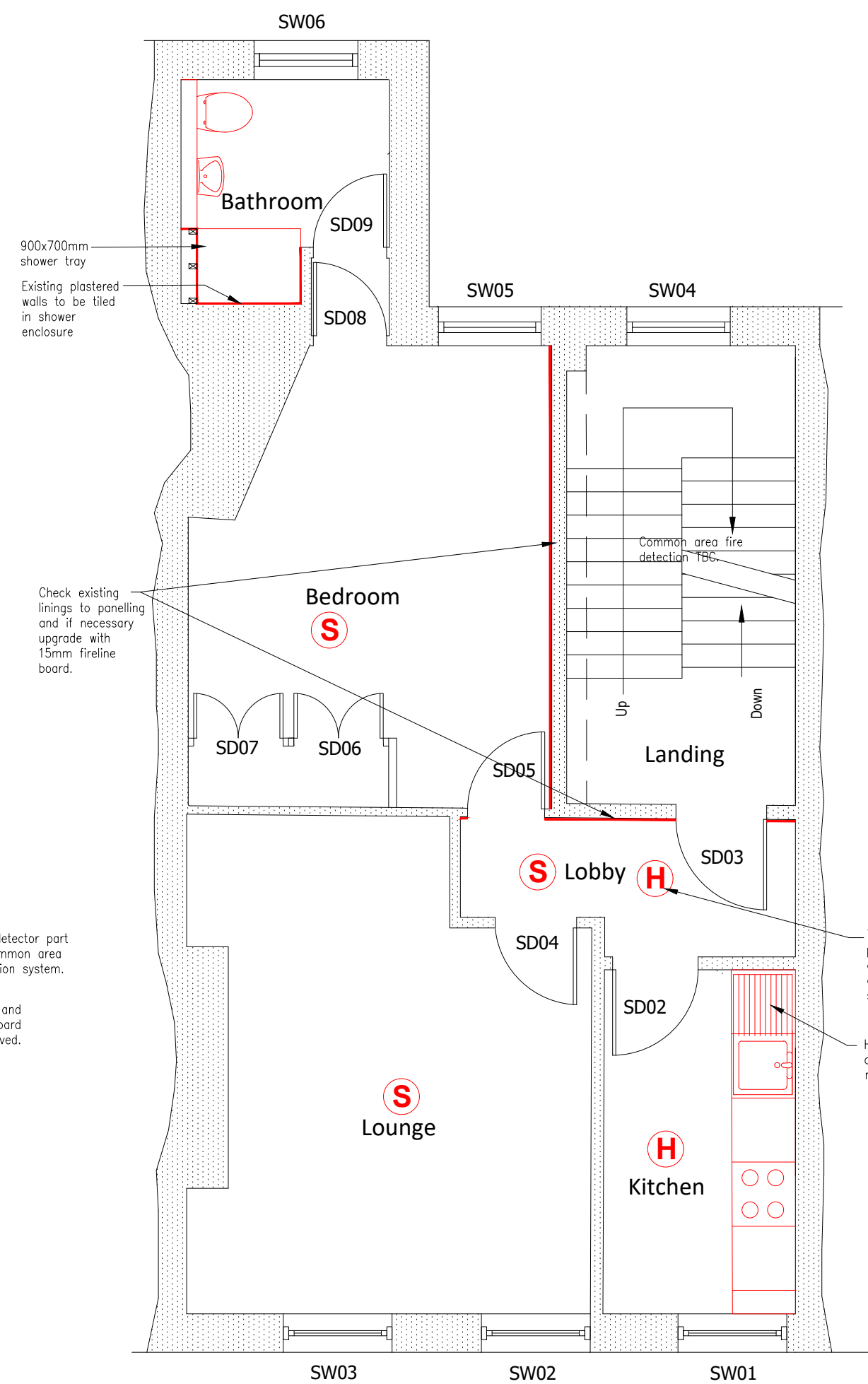

SECOND FLOOR

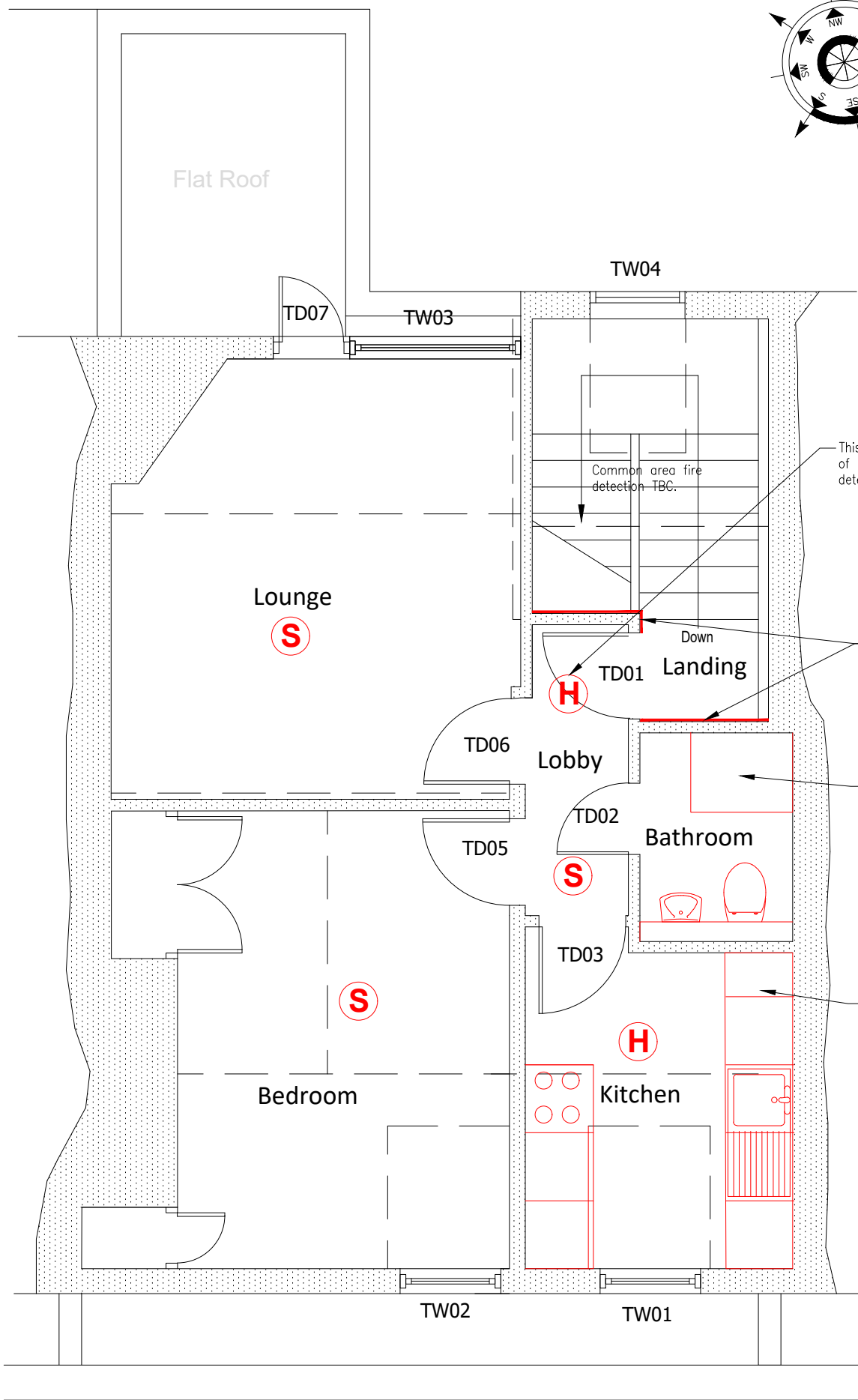

THIRD FLOOR

CARBON MONOXIDE DETECTION

- Indicates a carbon monoxide detector that accords with BS EN 50291:2001, and be powered by a battery designed to operate for the working life of the alarm. The alarm should incorporate a warning device to alert users when the working life of the alarm is due to pass. The alarm must be located in the same room as the appliance.
- On the ceiling at least 300mm from any wall or, if it is located on a wall, as high up as possible above windows and doors, but not within 150mm of the ceiling, and;
- between 1m and 3m horizontally from any appliance.

All in accordance with Approved Document J.

MEANS OF ESCAPE PROVISION

- Area equipped with mains operated optical smoke detection
- Area equipped with mains operated heat detection

NOTES.  
DO NOT SCALE OFF THIS DRAWING

CHECK ALL DIMENSIONS ON SITE BEFORE  
ANY WORK IS COMMENCED.

ALL GOODS MATERIALS AND  
WORKMANSHIP MUST CONFORM WITH  
CURRENT BUILDING REGULATIONS,  
BRITISH STANDARDS AND CODES OF  
PRACTICE.

R.I.B.A BASIC SERVICES GIVEN/ NOT  
GIVEN.

COPYRIGHT OF THIS DRAWING IS  
RETAINED BY GOULD AND COMPANY LTD.  
AND IT MUST NOT BE REPRODUCED  
WITHOUT WRITTEN CONSENT.

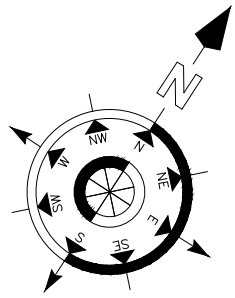

900x700mm shower tray

Existing plastered walls to be tiled in shower enclosure

Check existing linings to panelling and if necessary upgrade with 15mm fireline board.

Extend lobby to include Bedroom door with new stud wall lined both sides with 12.5mm plasterboard and packed out with mineral wool insulation to provide fire protected lobby.

Common area fire detection TBC.

This detector part of common area detection system.

HWC and cupboard removed.

900x700mm shower tray

Existing plastered walls to be tiled in shower enclosure

Check existing linings to panelling and if necessary upgrade with 15mm fireline board.

Common area fire detection TBC.

This detector part of common area detection system.

HWC and cupboard removed.

Flat Roof

Common area fire detection TBC.

This detector part of common area detection system.

Check existing linings to panelling and if necessary upgrade with 15mm fireline board.

900x700mm shower tray

HWC and cupboard removed.

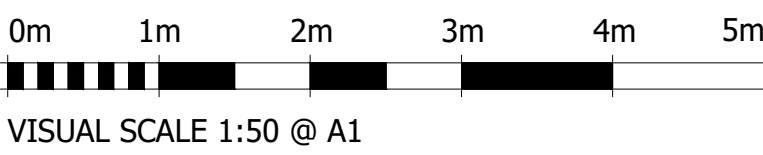

VISUAL SCALE 1:50 @ A1

REV.	DATE.	BY.	AMENDMENT.
------	-------	-----	------------



2 LUCASTES MEWS  
PADDOCKHALL ROAD  
HAYWARDS HEATH  
WEST SUSSEX  
RH16 1HE  
(01444) 452604  
hm@gouldco.co.uk  
www.gouldandco-chartered-surveyors.co.uk

CLIENT.  
Great Ormond Street Hospital

PROJECT.  
  
45 Great Ormond Street

DRAWING.  
  
Floor Plans As Proposed

DATE. 15.02.17	SCALE. 1:50 A1	DRAWN BY. AMD CHECKED BY. DL
-------------------	-------------------	---------------------------------

DRAWING NO.  
**H4857.0.PL001**