

- NOTES**
1. THIS DRAWING MUST NOT BE SCALED
  2. THIS DRAWING IS SUBJECT TO SURVEY & STATUTORY APPROVALS
  3. THIS DRAWING WILL BE SUBJECT TO CHANGE DURING THE DESIGN DEVELOPMENT PROCESS.

APPROVED

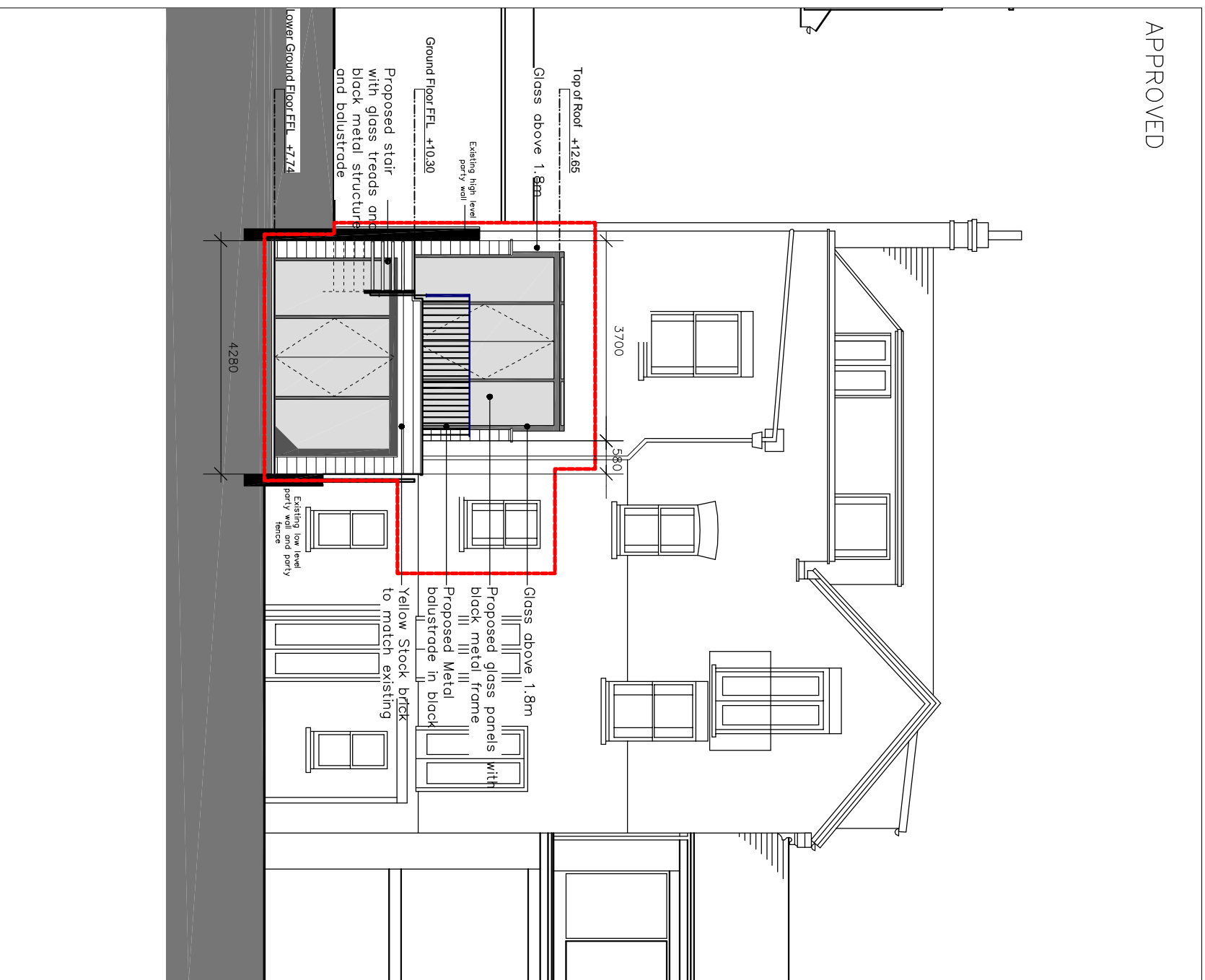

PROPOSED REVISION

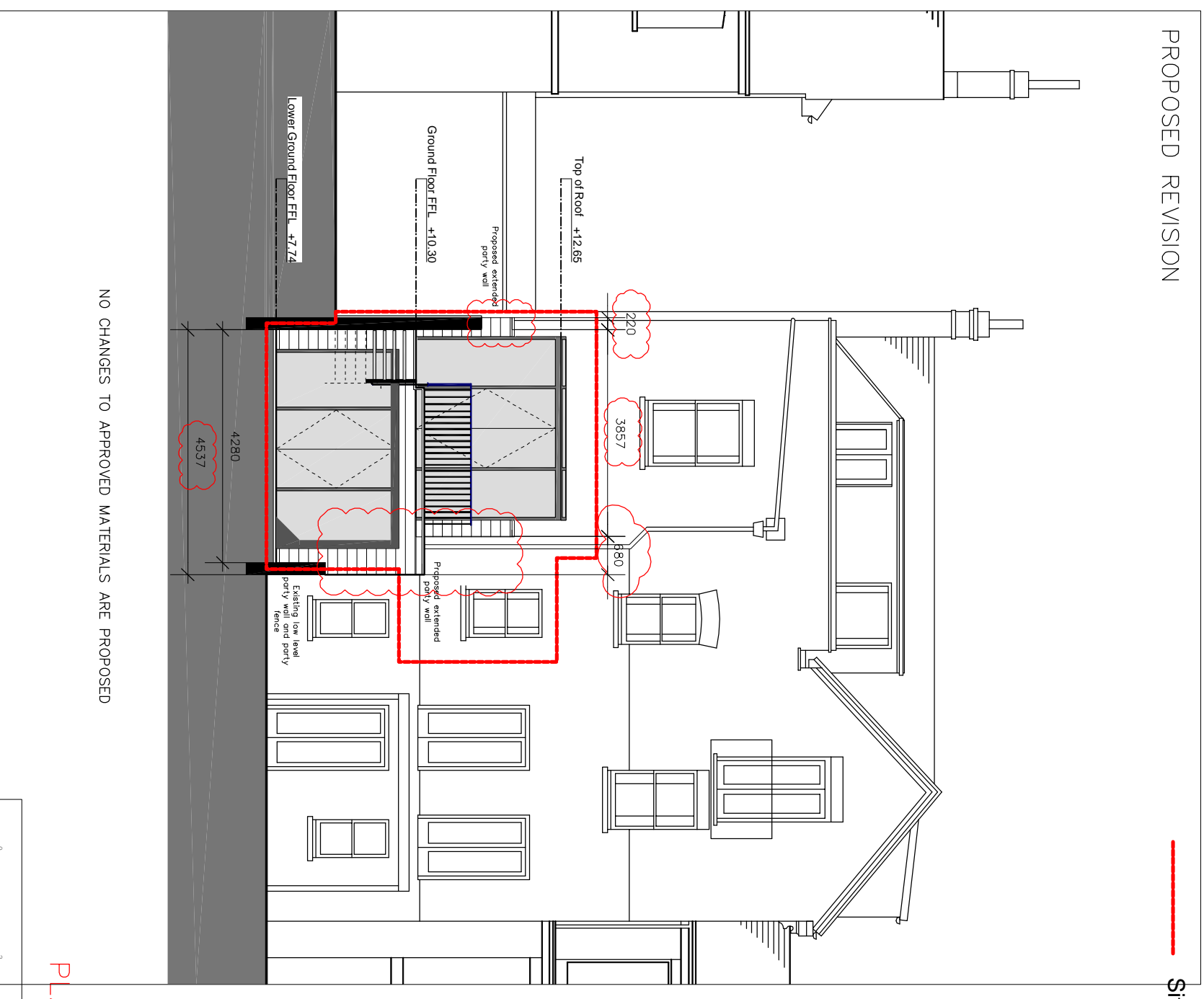

NO CHANGES TO APPROVED MATERIALS ARE PROPOSED

PLANNING

Approved and Proposed Rear Elevation

**Flat 2, 7 Woodchurch Road**  
NW6 3PL

Drawing Title: Approved and Proposed Rear Elevation

Scale: 1:100@A3

Date: 24th April 2018

Drawing Number: 4D\_1614\_AP020A



**4D STUDIO**  
Bedford House  
Fulham Green  
69-79 Fulham High Street  
London SW9 3JY  
1 020 7471 8590  
1 020 7731 8572  
info@4d-studio.co.uk  
www.4d-studio.co.uk

© Copyright 4D Studio Ltd 2016