

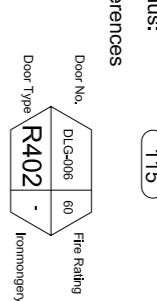
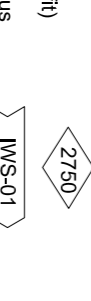

- GENERAL NOTES:**
- G1 For Site and Grid setting out refer to AXXXX/2000
 - G2 All dimensions to be checked on site
 - G3 Any discrepancies between drawings to be reported to the Architect immediately.
 - G4 All Levels are above Ordnance datum (AOD)
 - G5 New Levels are shown thus: +20.325
 - G6 Existing Levels are shown thus: EX20.225
 - G7 Use figured dimensions only. Do not scale from drawings. IF IN DOUBT, ASK.
 - G8 Refer to Engineers drawings for all structural and services information.
 - G9 For tolerances see the Design Drawings and Specifications
 - G10 For details of work subject to Contractor's Design, this drawing is not to be used for construction purposes only. The Contractor is responsible for the detailed design and co-ordination of the installation within the parameters defined in the specification, design drawings, contract terms and printed documents.

- G9 Room numbers are shown thus: 119
- G10 Door (D) & Window (W) References

- G11 Clear height is shown thus

- G12 Finished floor to finished ceiling

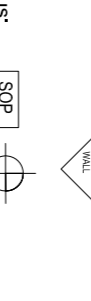
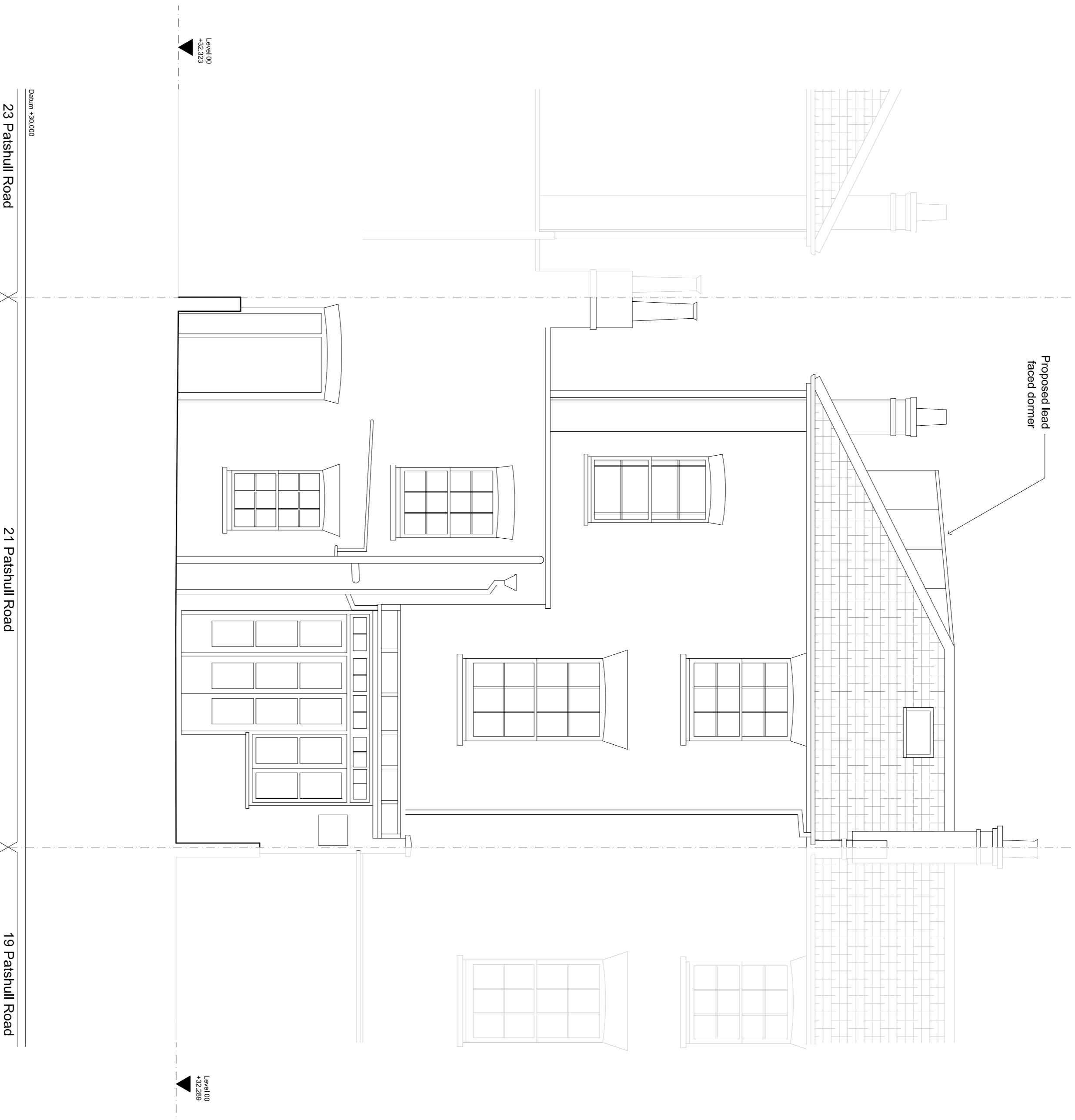
- G13 T Sheet Reference shown thus

- G14 Finishes are shown thus:

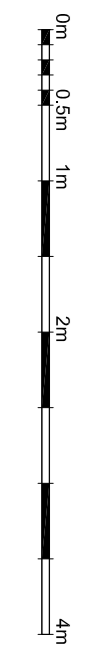
- G14 Settling Out Paints shown thus: S29
- G15 Refer to AXXXX/100 for T Sheet references, and to AXXXX/110 to 310 for Architectural Specifications.

NOTES:



Drawn: 20/000
 23 Patshull Road
 21 Patshull Road
 19 Patshull Road

Proposed Rear Elevation



Date	Revision	Status
11/13/2017	B	Issue for Construction
20/12/2017	C	Issue for Construction
20/12/2017	D	Issue for Construction
20/12/2017	E	Issue for Construction
20/12/2017	F	Issue for Construction
20/12/2017	G	Issue for Construction

EDWARD WILLIAMS ARCHITECTS
 Newcombe House, 45 Notting Hill Gate, London W1T 3LQ, UK
 www.edwardwilliamsarchitects.com T: +44 (0)2079859540

Project: 21 Patshull Road
Subject: Rear Elevation
 Proposed

Scale: 1:50 @ A1 (1:100 @ A3)

Sort Code	Drawing No.	Revision
AZ1PR	4001	G