

- GENERAL NOTES:**
- G1 For Site and Grid setting out refer to A/XXXX/2000
  - G2 All dimensions to be checked on site
  - G3 Any discrepancies between drawings to be reported to the Architect immediately.
  - G4 All Levels are above Ordnance datum (AOD)
  - G5 New Levels are shown thus: +20.325
  - G6 Existing Levels are shown thus: EX20.225
  - G7 Use figured dimensions only. Do not scale from drawings. IF IN DOUBT, ASK.
  - G8 Refer to Engineers drawings for all structural and services information.
  - G9 For tolerances see the Design Drawings and Specifications
  - G10 For details of work subject to Contractor's Design, this shall be subject to the Contractor's approval only. The Contractor is responsible for the detailed design and co-ordination of the installation within the parameters defined in the specification, design drawings, contract terms and contract documents.
  - G11 Room numbers are shown thus: 119
  - G12 Door (D) & Window (W) References
  - G13 Clear height is shown thus 2700
  - G14 T Sheet Reference shown thus M/S-01
  - G15 Finishes are shown thus: S2
  - G16 Settling Out Points shown thus: S2
  - G17 Refer to A/XXXX/100 for T Sheet references, and to A/XXXX/110 to 3197 for Architectural Specifications.

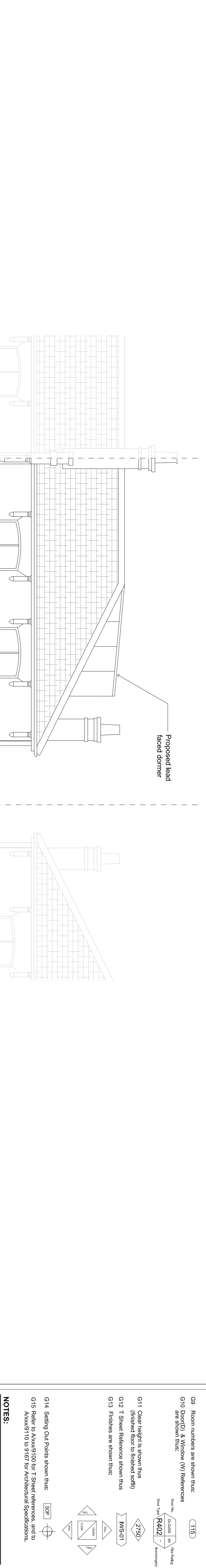

**NOTES:**

Date	Revision	Status
15/12/2017	B	Final
20/12/2017	C	Issue for Construction
20/12/2017	D	Issue for Construction
20/12/2017	E	Issue for Construction
20/12/2017	F	Issue for Construction
20/12/2017	G	Issue for Construction

**EDWARD WILLIAMS ARCHITECTS**  
 Newcombe House, 45 Notting Hill Gate, London W1T 3LQ, UK  
 www.edwardwilliamsarchitects.com T: +44 (0)2079859540

**Project:** 21 Palsnull Road  
**Subject:** Front Elevation  
 Proposed

**Scale:** 1:50 @ A1 (1:100 @ A3)  
**Sort Code:** Drawing No. **4000** Revision **G**  
**A21PR**