

- GENERAL NOTES:**
- G1 For Site and Grid setting out refer to A\XXXX\2000
 - G2 All dimensions to be checked on site
 - G3 Any discrepancies between drawings to be reported to the Architect immediately.
 - G4 All Levels are above Ordnance datum (AOD)
 - G5 New Levels are shown thus: +20.325
 - G6 Existing Levels are shown thus: -15.200
 - G7 Use Imperial dimensions only. Do not scale from drawings. IF IN DOUBT, ASK.
 - G8 Refer to Engineers drawings for all structural and services information.
 - G9 For tolerances see the Design Drawings and Specifications
 - G10 For details of work subject to Contractor's Design, this drawing is not to be used for construction purposes only. The Contractor is responsible for the detailed design and co-ordination of the installation within the parameters defined in the specification, design drawings, contract terms and confirmed documents.

- G9 Room numbers are shown thus: 119
- G10 Door (D) & Window (W) References R402 W100
- G11 Clear height is shown thus 2700
- G12 T Sheet Reference shown thus MS-01
- G13 Finishes are shown thus: 1 2 3 4 5 6 7 8 9 10 11 12 13 14 15 16 17 18 19 20 21 22 23 24 25 26 27 28 29 30 31 32 33 34 35 36 37 38 39 40 41 42 43 44 45 46 47 48 49 50 51 52 53 54 55 56 57 58 59 60 61 62 63 64 65 66 67 68 69 70 71 72 73 74 75 76 77 78 79 80 81 82 83 84 85 86 87 88 89 90 91 92 93 94 95 96 97 98 99 100
- G14 Settling Out Points shown thus: S29
- G15 Refer to A\XXXX\100 for T Sheet references, and to A\XXXX\110 to 3197 for Architectural Specifications.

NOTES:

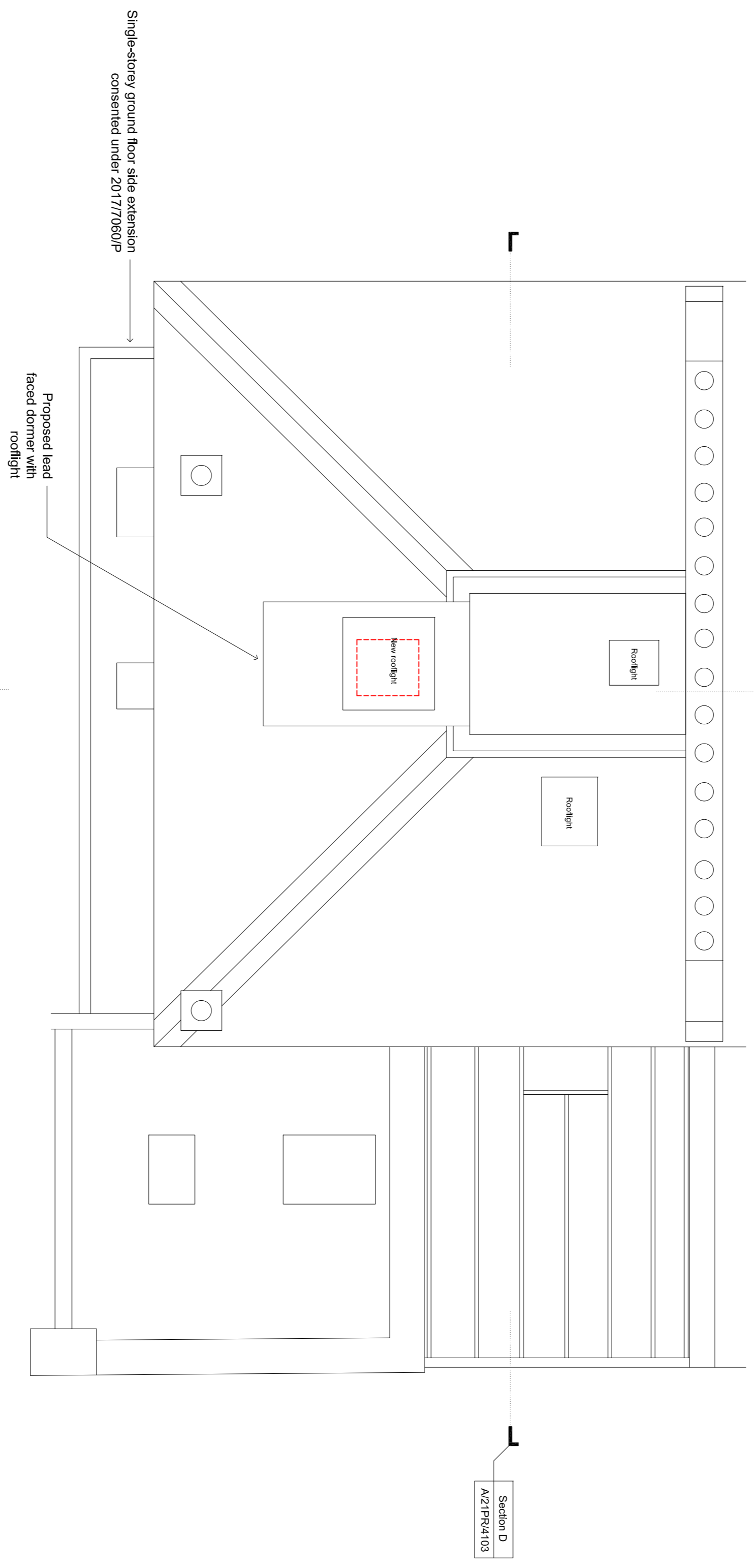

Proposed Roof Plan

0m 5m 1m 2m 4m

EDWARD WILLIAMS ARCHITECTS
Newcombe House, 45 Notting Hill Gate, London W11 3LQ, UK
www.edwardwilliamsarchitects.com T: +44 (0)2079859540

Project: 21 Palsill Road
Subject: Roof Plan Proposed

Scale: 1:50 @ A1 (1:100 @ A3)

Sort Code	Drawing No.	Revision
A21PR	3004	E

Date	Revision	Status
20/12/2017	B	Issue for Construction
20/12/2017	A	Issue for Construction
14/02/2018	C	Issue for Construction
20/02/2018	D	Issue for Construction
20/02/2018	E	Issue for Construction