

NOTE:
 DRAWING TO BE READ IN CONJUNCTION WITH WINDOW SCHEDULE DRG No 5738(C)540 AND SECTIONS DRG No 5738(C)310 & 5738(C)311.

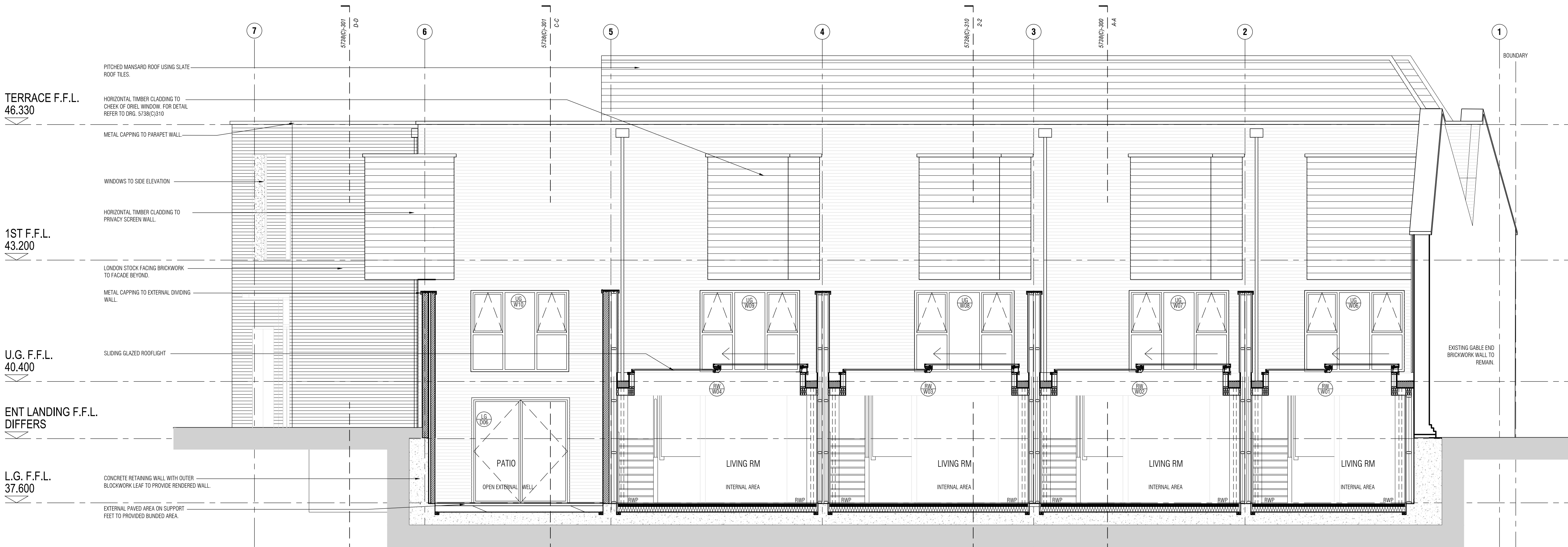

FRONT SOUTH WEST ELEVATION (from College Lane)



REAR NORTH EAST ELEVATION

CONSTRUCTION ISSUE

D APR 16 PV PANEL ARRANGEMENT AMENDED.
 C 22.11.15 FIN DETAIL INDICATED TO WINDOWS US-WH1 TO QS. NOTES UPDATED TO INCLUDE DRG. SP AA
 No REFS OMC OMPTRD. LG DOORS TO SOUTH WEST ELEVATION UPDATED TO SUIT THE FLOOR PLAN LG DOOR & LG-WH LOCATIONS REVISED. JG AA
 B 09.11.15 WINDOW OPENING STYLES INDICATED. SECTION REFS ADDED. JG AA
 A 22.10.15 WINDOW FF-WH1 & DOOR LG-D06 ADJUSTED TO SUIT FLOOR PLANS. JG AA
 Revision: 0 By App.

archersstevenson | suiteB4 | first floor | mindenhall court | high street | stevenage | SG13UN | t: 01438 365 968
 archersmanchester | 22 newton street | manchester | M11ET | t: 0161 228 6020
 e: arc@archerarchitects.co.uk
 www.archerarchitects.co.uk
 R and A | Architecture |
 working in partnership
 Suite B4 Mindenhall Court High Street Stevenage Old Town Herts SG1 3UN
 T: 01707 330711 E: randallarchitecture@gmail.com

Important note:
 This drawing is issued on the condition that it is not reproduced, disclosed or copied to any unauthorised person without written consent.
 Client:
FREEDS CONSTRUCTION

Project:
**1-8 COLLEGE YARD
 KENTISH TOWN, LONDON, NW1 1NX**
 Drawing title:
FRONT/ REAR BUILDING ELEVATIONS

Scale	Drawn	Checked
1:50@A1	JG	AA
Date	Issuing Discipline	
01/09/2015	Construction	
Drawing number	Revision	
5738 (C) 200	D	