

Notes

1. Existing fence
2. Existing rear extension re-built in face brickwork (to match existing house) with lead coping to parapet
3. New steel-framed doors / window
4. Line of existing
5. New structural glazed rooflight
6. Existing first floor rear closet brick extension, to remain, pitched roof replaced with flat parapet roof with lead coping
7. New timber-framed window, in existing opening
8. Line of existing neighbouring second floor extension, beyond
9. New conservation rooflight
10. New timber bin store
11. New low brick wall with stone coping to match existing with fence/railings above on boundary
12. Existing low brick wall with stone coping
13. New hopper and rwp
14. New flattened parapet roof with lead coping
15. Existing chimney breast removed

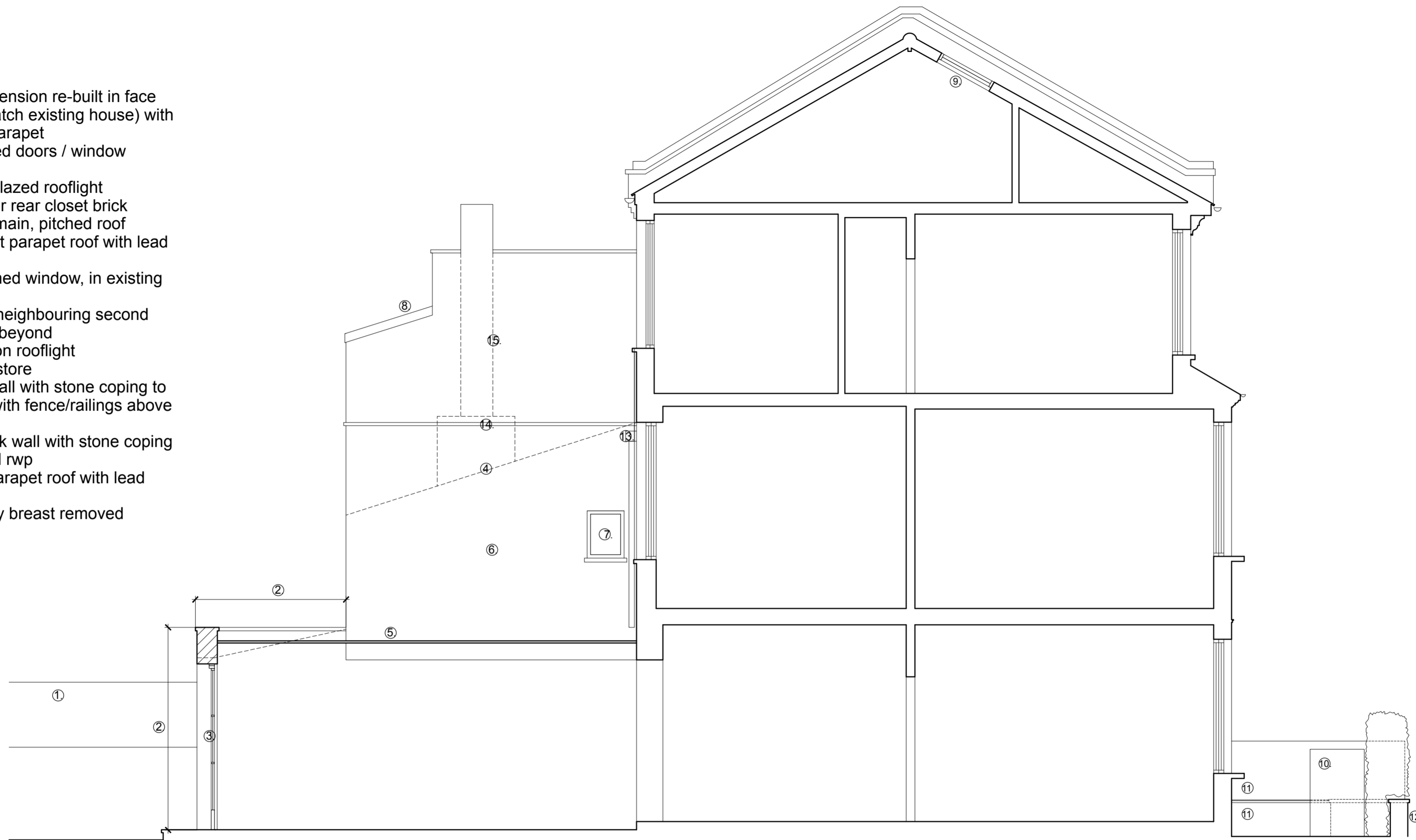
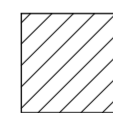

Key:

 New brickwork cavity wall / mansard roof construction, finishes to match existing

NOTES:

1. Do not scale from this drawing
2. Check all levels and dimensions on site before executing work
3. Report any discrepancy to the Client immediately
4. Execute all work in accordance with all laws, regulations and by-laws

REVISIONS:

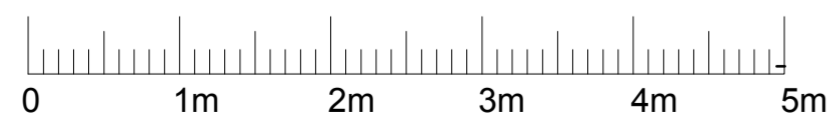

**SHER+WHITE**  
**ARCHITECTS**

CONTACT:

Deborah Sher 07966 205 219  
Gemma White 07711 605 633

PROJECT:

**81 Burghley Road**

CLIENT:

**A & E Markwick**

DRAWING:

**PROPOSED SECTION A**  
**1707/PL.14\_B**

format:  
A2

scale:  
1:50

date:  
Jan.18