

SECTION 6 CONTINUED BELOW

6 Building WX - Typical section maisonette entrance ramps  
L.463 SCALE 1:20@A1

SECTION 6 CONTINUED ABOVE

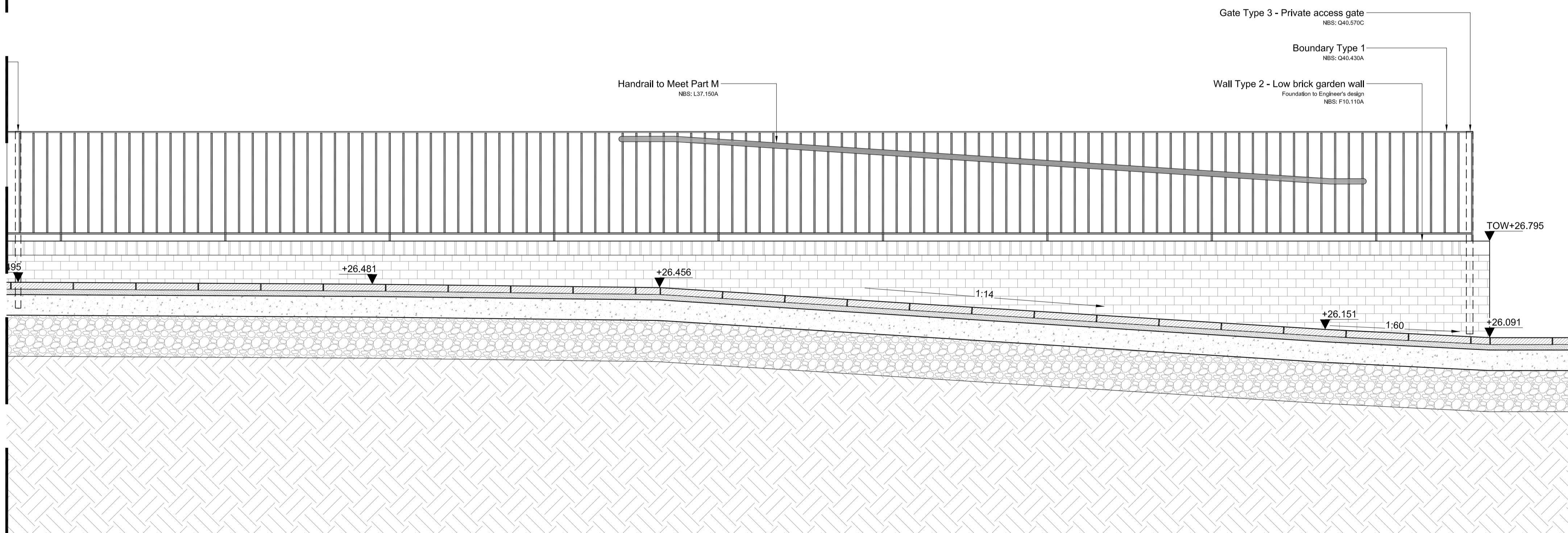

6 Building WX - Typical section maisonette entrance ramps - continued  
L.463 SCALE 1:20@A1

**General Notes:**

1. This drawing is the property of fabrik. It must not be copied or reproduced without written consent.
2. This drawing shall be read in conjunction with all relevant contract drawings and fabrik Landscape Specification with any conflicting information to be brought to the attention of fabrik before work commences
3. All dimensions are in millimetres unless otherwise specified
4. All levels in metres unless otherwise specified
5. Only figured dimensions are to be taken from this drawing. All contractors must visit site and be responsible for taking and checking all dimensions related to the works shown on the drawing.
6. All dimensions and sizes of units to be verified by the contractor on shop drawings for each element before the commencement of works
7. All construction base layers to engineer's specification
8. All steelwork to be galvanised unless otherwise stated
9. All concrete structures/members to structural engineer's/architect's detail
10. All supports/fixings to manufacturer's/engineer's detail
11. All exposed concrete faces to waterproofing engineer's/contractor's details
12. All eyebolts to be stainless steel unless otherwise specified and to engineer's detail
13. All trees/shrubs/hedges planted at nursery level
14. Falls are for guidance purposes only, setting out shall be to spot levels
15. All concrete paving and associated foundation to comply with BS 7533:2006 Pavements constructed with clay, natural stone or concrete pavers;

**Location Plan:**

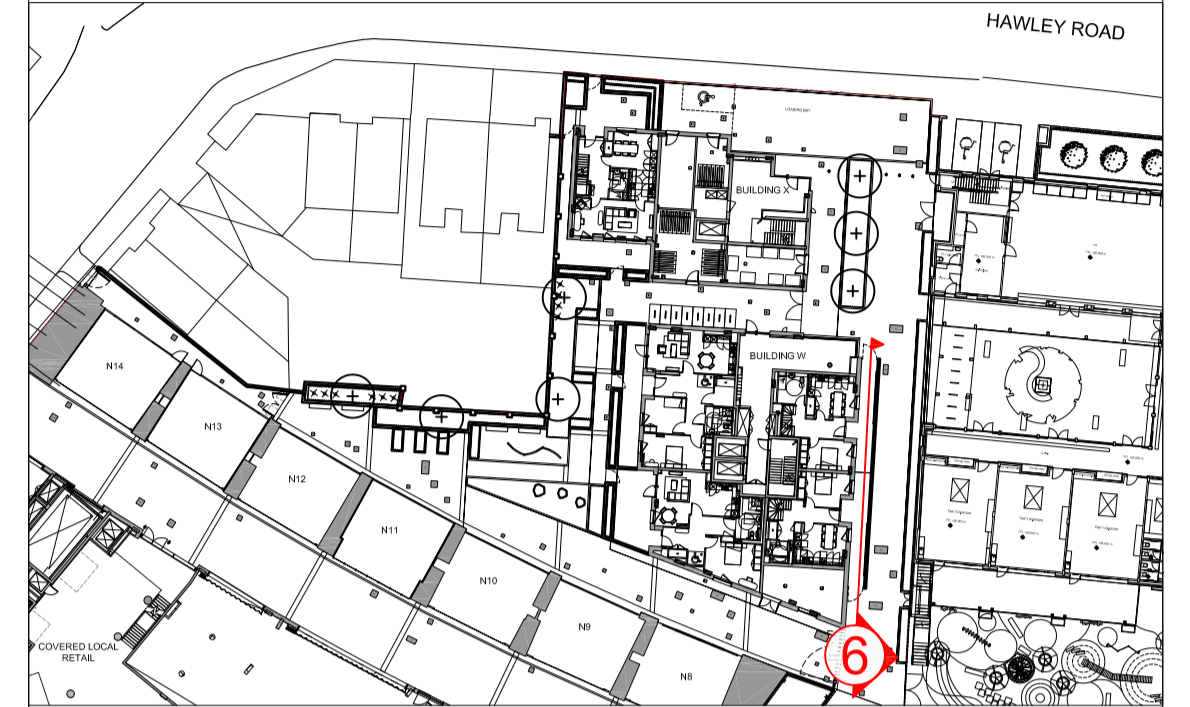

No.	Date	Reason	Name
P1	23.04.18	Issued for planning approval	mn
C2	28.07.2017	Handrail posts removed and shown attached to BT1 per AHMM comment	mb
C1	12.04.2017	Issued for Construction	mb

Revisions

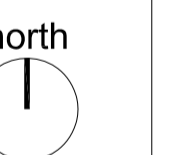

**fabrik**

First Floor  
4-8 Emerson Street  
London  
SE1 9DU

T: 0207 620 1453  
F: 0207 261 9126  
E: london@fabrik.com  
W: www.fabrikuk.com

Project

**Camden Lock Village, Camden  
for MACE**

Drawing

**Building WX - Typical Sections Sheet 3**

Scale	Date	Checked	Drawn
1:20 @ A1	March '17	NB	MB

Drawing No.	Revision
D2456 L.463	P1

<input type="checkbox"/> Preliminary	<input type="checkbox"/> Issued for Design/Information
<input checked="" type="checkbox"/> Issued for Planning Approval	<input type="checkbox"/> Issued for Tender
<input type="checkbox"/> Issued for Construction	<input type="checkbox"/> As Built

Drawing sheet size - A1

Copyright Reserved ©