

BUILDING DESIGN PARTNERSHIP LTD SHALL HAVE NO RESPONSIBILITY FOR ANY USE MADE OF THIS DOCUMENT OTHER THAN FOR THAT WHICH IT WAS PREPARED AND ISSUED.
 ALL DIMENSIONS SHOULD BE CHECKED ON SITE.
 DO NOT SCALE FROM THIS DRAWING.
 ANY DRAWING ERRORS OR DIVERGENCES SHOULD BE BROUGHT TO THE ATTENTION OF BUILDING DESIGN PARTNERSHIP LTD AT THE ADDRESS SHOWN BELOW.

NOTES

REVISION DESCRIPTION	DRAWN	CHECKED	DATE
D - For Planning and Listed Building Consent Application	MF	AC	24/06/18
C - For Planning and Listed Building Consent Application	LBE	MB	23/06/17
B - For Planning and Listed Building Consent Application	LBE	MB	01/06/17
A - For comments	LBE	MB	12/05/17
FIRST ISSUE	LB	MB	03/03/17

D - For Planning and Listed Building Consent Application	MF	AC	24/06/18
C - For Planning and Listed Building Consent Application	LBE	MB	23/06/17
B - For Planning and Listed Building Consent Application	LBE	MB	01/06/17
A - For comments	LBE	MB	12/05/17
FIRST ISSUE	LB	MB	03/03/17



BDP.

18 Brewhouse Yard
 Clerkenwell
 London, EC1V 4LJ
 United Kingdom
 T +44 (0)20 7812 8000
 F +44 (0)20 7812 8399
 www.bdp.com

British Museum
 Perimeter Properties Refurbishment

P2007246	
DRAWING TITLE 1-1A Montague Street Proposed Side Elevation 1A MS	SCALE 1:50@A1
DRAWING NO. (15)AE003	DATE April'17
REVISION D	

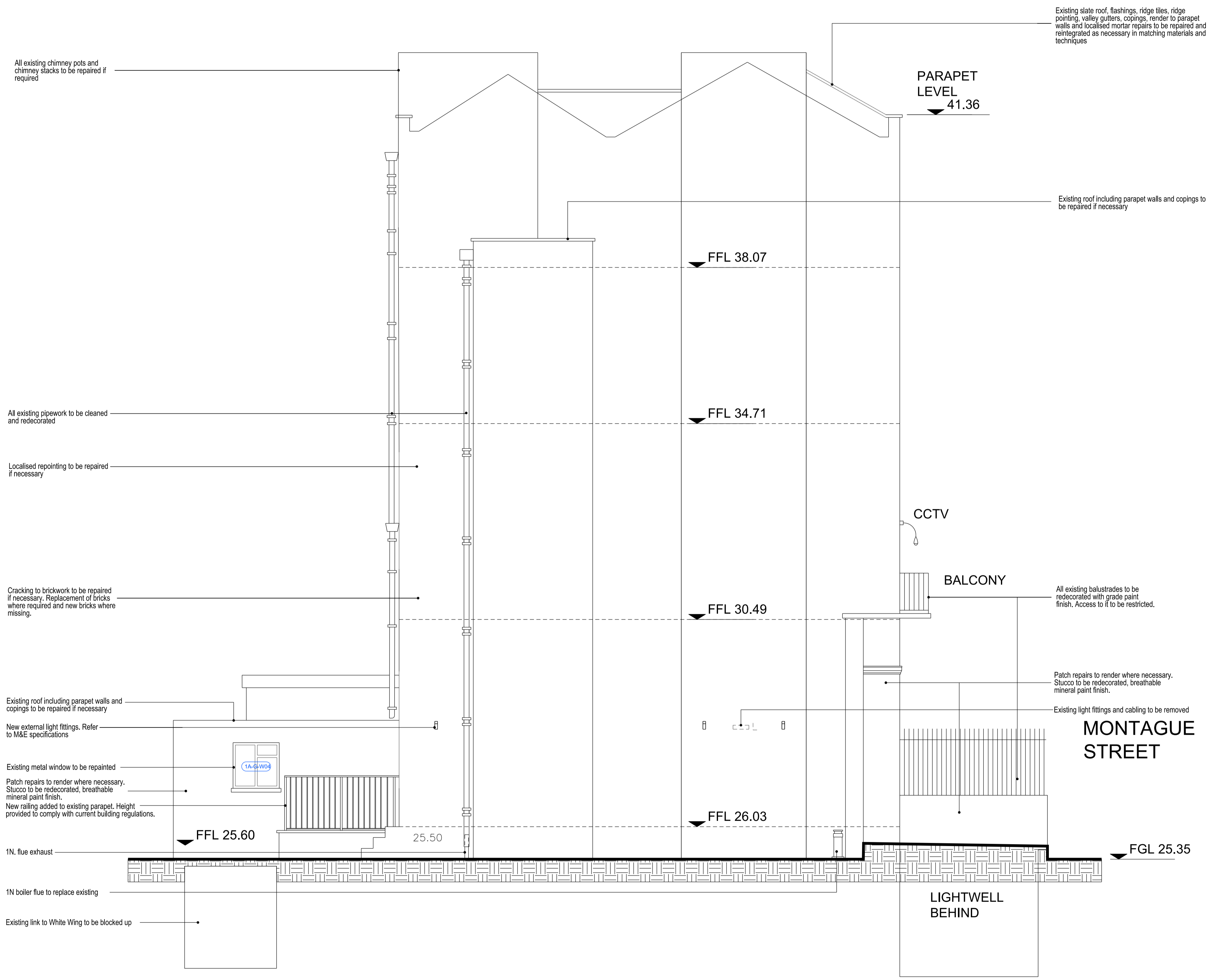

All existing chimney pots and chimney stacks to be repaired if required

Existing slate roof, flashings, ridge tiles, ridge pointing, valley gutters, copings, render to parapet walls and localised mortar repairs to be repaired and reintegrated as necessary in matching materials and techniques

PARAPET LEVEL
41.36

Existing roof including parapet walls and copings to be repaired if necessary

FFL 38.07

All existing pipework to be cleaned and redecorated

FFL 34.71

Localised repointing to be repaired if necessary

CCTV

Cracking to brickwork to be repaired if necessary. Replacement of bricks where required and new bricks where missing.

FFL 30.49

BALCONY

All existing balustrades to be redecorated with grade paint finish. Access to it to be restricted.

Existing roof including parapet walls and copings to be repaired if necessary

Patch repairs to render where necessary. Stucco to be redecorated, breathable mineral paint finish.

New external light fittings. Refer to M&E specifications

Existing light fittings and cabling to be removed

Existing metal window to be repainted

MONTAGUE STREET

Patch repairs to render where necessary. Stucco to be redecorated, breathable mineral paint finish.

New railing added to existing parapet. Height provided to comply with current building regulations.

FFL 26.03

1N. flue exhaust

FFL 25.60

25.50

FGL 25.35

1N boiler flue to replace existing

LIGHTWELL BEHIND

Existing link to White Wing to be blocked up