

EXISTING SHOPFRONT ELEVATION @ Scale 1:50

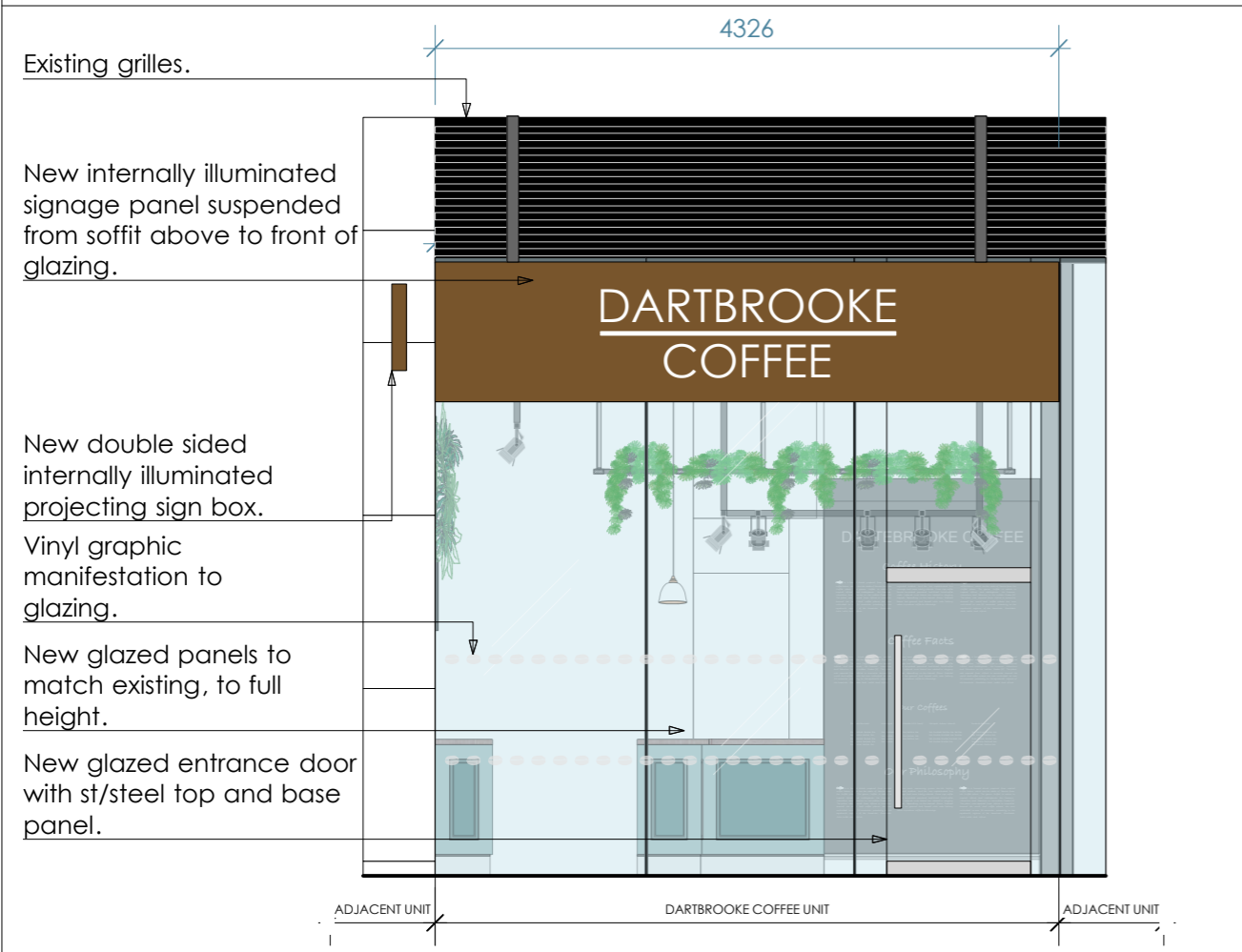

PROPOSED SHOPFRONT ELEVATION @ Scale 1:50

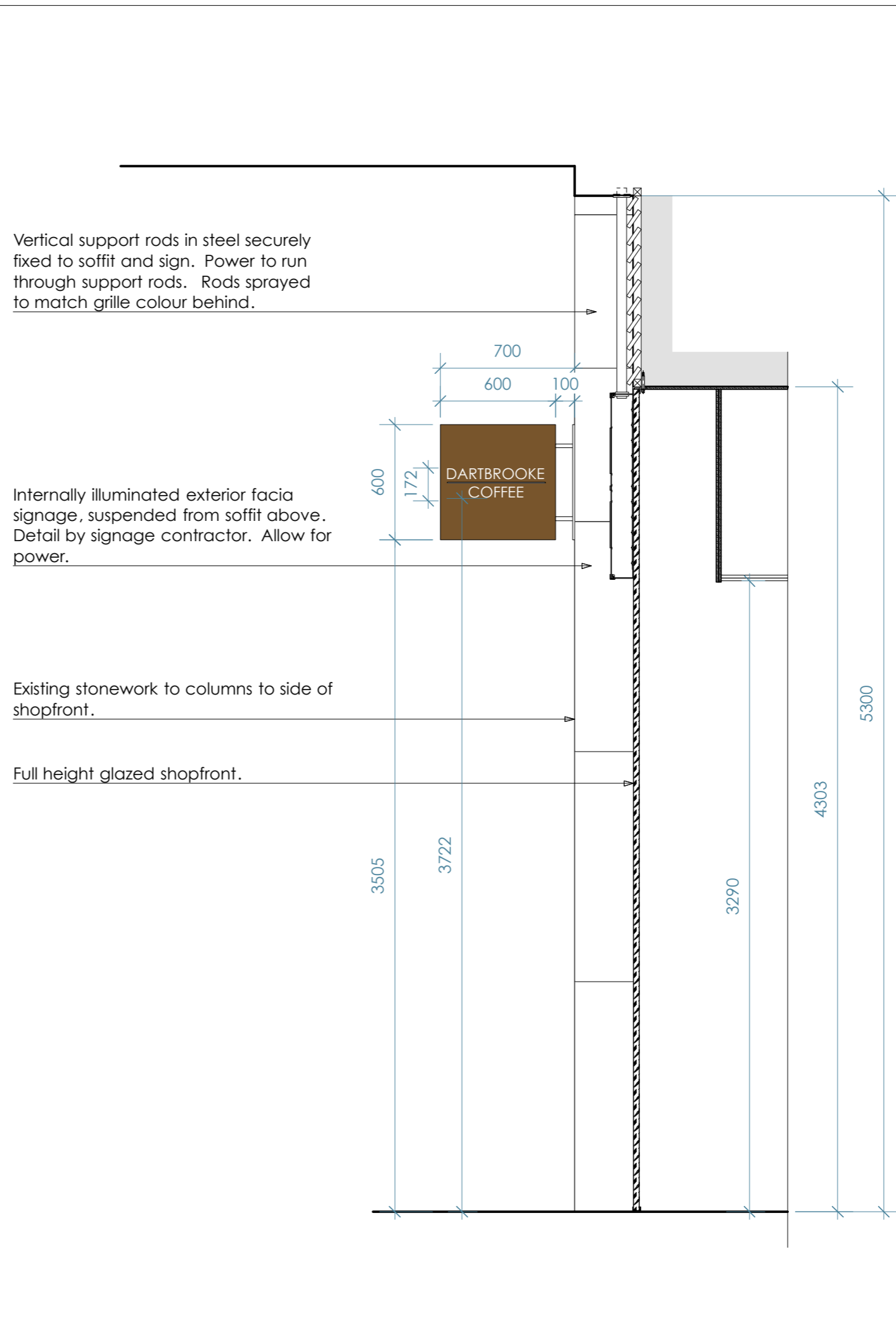

PROPOSED SECTION THROUGH SHOPFRONT @ Scale 1:25

NOTES								
<b>FASCIA SIGN</b>								
Font: Century Gothic								
Fret cut aluminium folded panel, powder coated in RAL col 8015. Aluminium back tray with LEDs and transformers. Face of letters in 10mm opal perspex pushed through fret cut letters for illumination. Illumination via white LED, dimmable. 100mm thick overall.								
<b>PROJECTING SIGN</b>								
Font: Century Gothic								
Double sided aluminium projector sign 600 x 600 x 100mm with cut through faces in opal white perspex. Powder coated in RAL col 8015.								
Illumination via white LED, dimmable = 750 candelas per sq metre. Satin stainless steel fixing plate and brackets.								
<table border="1"> <thead> <tr> <th>REVISION DETAILS</th> <th>DATE</th> <th>REV.</th> </tr> </thead> <tbody> <tr> <td>Illumination details added.</td> <td>16.02.18</td> <td>A</td> </tr> </tbody> </table>			REVISION DETAILS	DATE	REV.	Illumination details added.	16.02.18	A
REVISION DETAILS	DATE	REV.						
Illumination details added.	16.02.18	A						
<p><b>VitisDESIGN</b> www.vitis-design.com</p>								
CLIENT DARTBROOKE COFFEE								
PROJECT TITLE LEATHER LANE								
PROJECT ADDRESS 1 Leather Lane, London, EC1N 2TD								
DRAWING TITLE SHOPFRONT SECTION	DATE 13.12.17	SCALE 1:25@A3						
DRAWING NO. VD55.DC01.B10	REV. A							