

KEY SITE PLAN

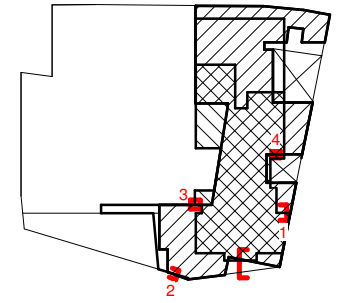

Tape and seal between marine ply & CLT

UV resistant torch-on waterproof membrane bonded to CLT

Profiled aluminium parapet coping on tapered support bracket, on marine ply fixed to top of parapet wall. H31/121

Proprietary profiled filler between coping and cladding sheet. Insect mesh protected penetrations to allow air passage

Helping hand bracket

Corrugated aluminium cladding

12

10

EW-14-B

1 Preliminary Issue

ZC MB 12/01/18

rev	description	drawn	checked	date
revisions				

status: PRELIMINARY

This drawing is protected under The Copyright, Designs and Patents Act 1988. Do not scale. Figured dimensions only are to be taken from this drawing. All dimensions are to be checked on site before any work is put in hand. If in doubt, ASK.

**P T A L**

PETER TAYLOR ASSOCIATES LIMITED  
THE ROLLER MILL MILL LANE  
UCKFIELD EAST SUSSEX TN22 5AA

TELEPHONE + 44 (0)1825 768 377  
FACSIMILE + 44 (0)1825 765 752  
EMAIL SOUTHERN@PTAL.CO.UK

WWW.PTAL.CO.UK

client: Neilcott Construction Group

Excel House  
Cray Avenue  
Orpington  
Kent  
BR5 3ST



project: Central Somers Town Plot 4

title: Parapet-EW14B-Section

scale: 1 : 5 @ A3

date: 01/10/18

drawn: ZC

checked: MB

job no: 170025

drawing no: P4-XX-DR-A-41-001

revision: P1

Roof FFL  
29300

