

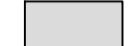



KEY:

-  Existing original walls to be retained
-  Existing modern fabric to be retained
-  New internal walls/floors
-  New doors

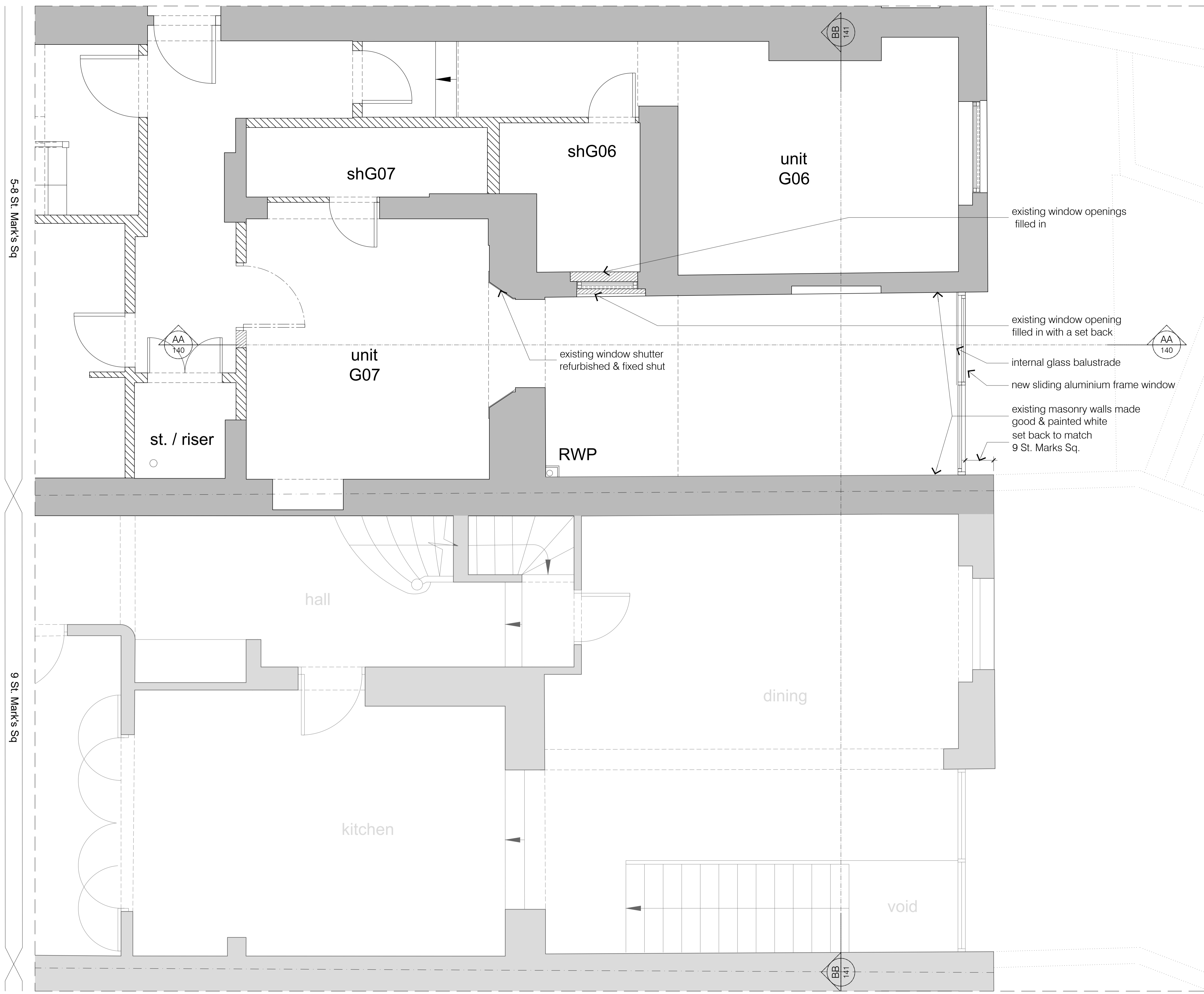

existing window openings filled in

existing window opening filled in with a set back

internal glass balustrade

new sliding aluminium frame window

existing masonry walls made good & painted white set back to match 9 St. Marks Sq.

shG06

unit G06

shG07

unit G07

st. / riser

RWP

hall

dining

kitchen

void

B	2018.04.26	minor revision
db	lg	
A	2018.04.19	9 St. Mark's Square differentiated
db	lg	
rev	date	description
	drawn	checked

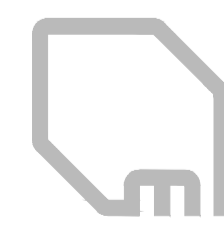

modular studio
5a Iliffe Yard
London SE17 3QA
t: +44 (0)20 7193 1717
e: www.modular-studio.co.uk

client:

project address:
Vernon Hse, 5-8 St. Marks Sq, NW1 7TN



drawing title:
Proposed Ground Floor Plan
scale:
1:25 @ A1 / 1:50 @ A3