

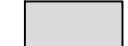



KEY:

-  Existing original walls to be retained
-  Existing modern fabric to be retained
-  New internal walls/floors
-  New doors



rev	date	drawn	checked	description
A	20180419	db	lg	9 St. Marks Square differentiated

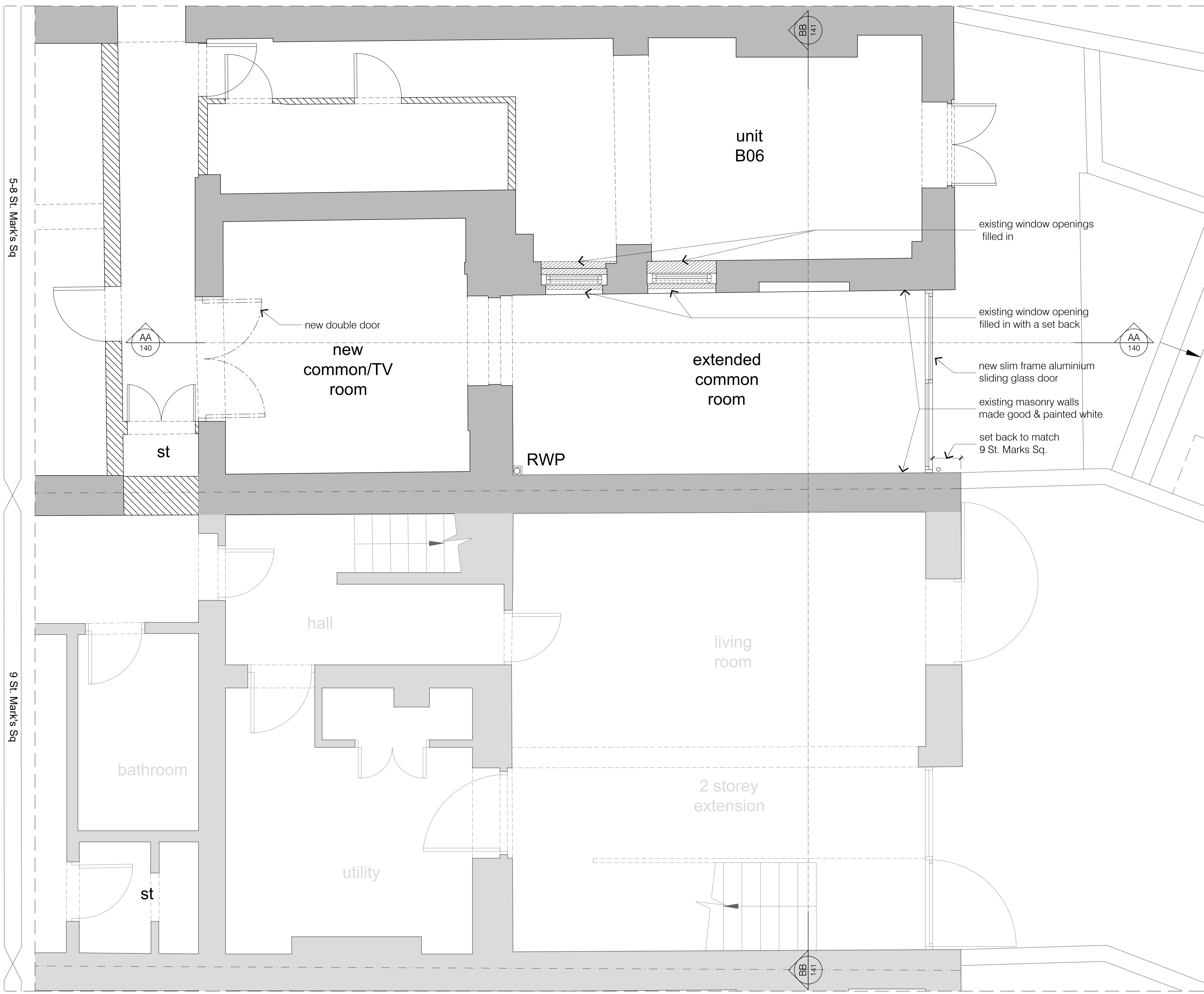
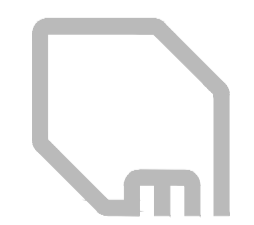

modulor studio  
5a Iliffe Yard  
London SE17 3QA  
t: +44 (0)20 7193 1717  
e: www.modulor-studio.co.uk

client:

project address:  
Vernon Hse, 5-8 St.Marks Sq, NW1 7TN



drawing title:  
Proposed Lower Ground Floor Plan  
scale:  
1:25 @ A1 / 1:50 @A3