

Level Monitoring

Our Ref: 468603

Date of Issue: 15/01/2018

Provider Details

CET Property Services - 0116 2605309

Monitoring Details

Instruction Date:	20/10/2017					
Number of visits	MUFN	Visit Frequency (Wks)				8
Visit Dates (future dates are estimated)						
Setup	1	2	3	4	5	6

Client Details

Insurance Co.:	Richard Gill & Associates
Client Ref:	
Client Name:	
Technical Mgr:	
Customer support	
Tel:	
Email:	

Risk Address

Occupier:	[REDACTED]
Address:	12 Akenside Road
Address:	
Town:	London
County:	
Post Code:	NW3 5BT
Contact Name	[REDACTED]

Level Monitoring - Site Sketch

Our Ref: 468603

Date of Issue: 15/01/2018

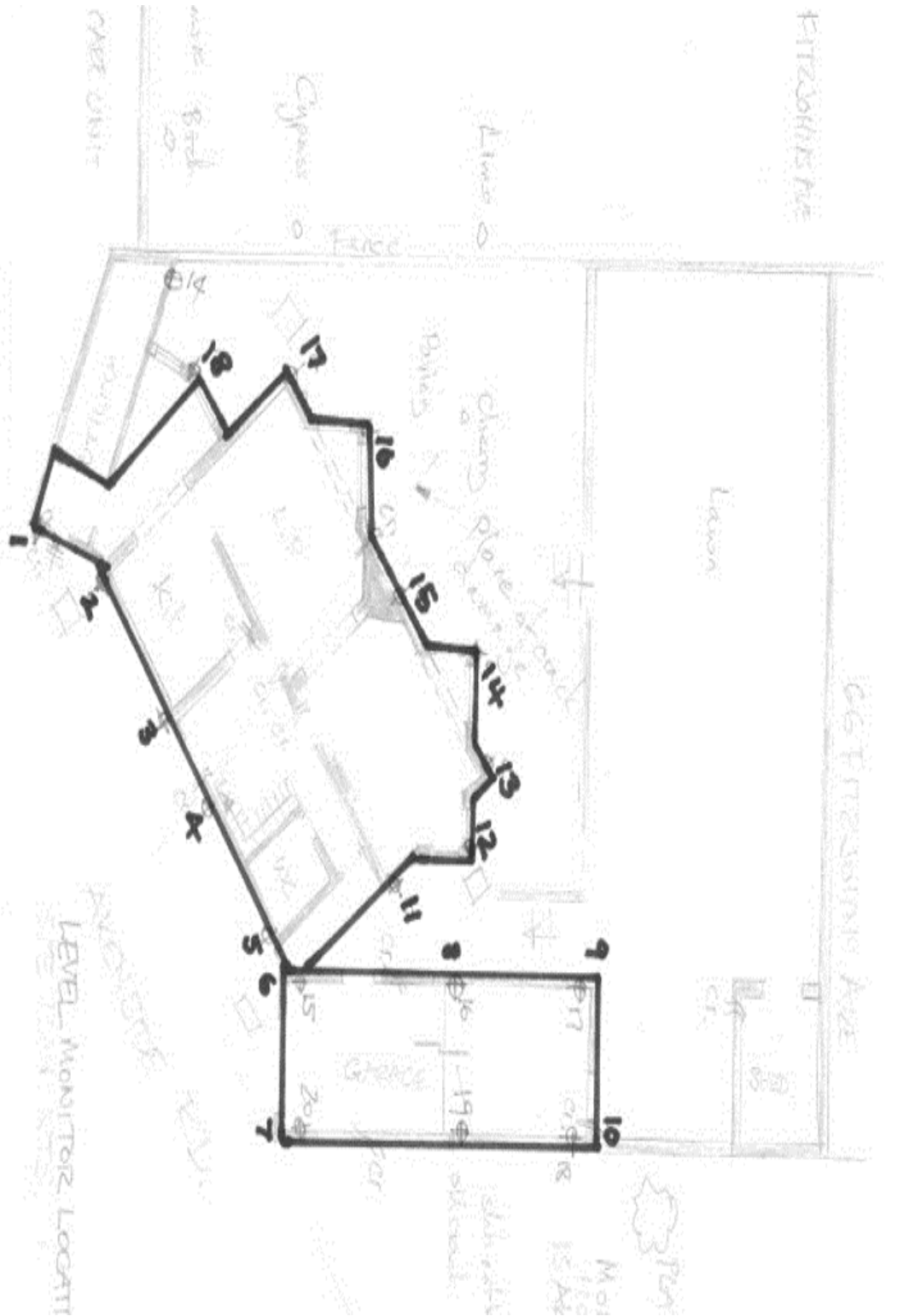

Level Monitoring - Reduced Levels (in metres)

Our Ref: 468603

Date of Issue: 15/01/18

Reading Date	17/11/16	16/12/16	7/3/17	9/5/17	4/7/17	6/9/17	24/11/17	15/1/18	9	10	11	12
Point / Reading	1	2	3	4	5	6	7	8	9	10	11	12
1	9.4213	9.4210	9.4209	9.4210	9.4210	9.4216	9.4201	9.4199				
2	9.9611	9.9610	9.9598	9.9592	9.9602	9.9609	9.9593	9.9599				
3	9.8963	9.8963	9.8968	9.8962	9.8962	9.8965	9.8950	9.8961				
4	9.8962	9.8965	9.8979	9.8976	9.8970	9.8966	9.8954	9.8969				
5	10.2013	10.2045	10.2080	10.2080	10.2043	10.2027	10.2017	10.2060				
6	10.1097	10.1123	10.1164	10.1163	10.1130	10.1106	10.1099	10.1143				
7	10.1557	10.1563	10.1602	10.1612	10.1571	10.1557	10.1546	10.1616				
8	9.8887	9.8889	9.8910	9.8920	9.8877	9.8833	9.8816	9.8884				
9	9.8995	9.8995	9.9025	9.9049	9.9017	9.8979	9.8967	9.9021				
10	9.9282	9.9285	9.9282	9.9296	9.9277	9.9254	9.9242	9.9283				
11	9.8913	9.8929	9.8926	9.8930	9.8906	9.8893	9.8872	9.8924				
12	9.8925	9.8946	9.8936	9.8951	9.8917	9.8903	9.8885	9.8943				
13	9.8892	9.8903	9.8906	9.8904	9.8887	9.8870	9.8845	9.8897				
14	9.8912	9.8915	9.8925	9.8907	9.8899	9.8894	9.8874	9.8915				
15	9.8885	9.8884	9.8885	9.8858	9.8866	9.8864	9.8827	9.8871				
16	9.8782	9.8773	9.8772	9.8746	9.8756	9.8754	9.8742	9.8766				
Tech Initials	AL	AL	AL	AL	AL	AL	AL	AL				
Level S/N.	521810	521811	521812	521813	521814	521815	521816	521817				

Level Monitoring - Reduced Levels (in metres)

Reading Date	Our Ref:		Date of Issue:									
	17/11/16	16/12/16	7/3/17	9/5/17	4/7/17	6/9/17	24/11/17	15/1/18	9	10	11	12
Point / Reading	1	2	3	4	5	6	7	8	9	10	11	12
17	9.8592	9.8576	9.8574	9.8547	9.8556	9.8555	9.8549	9.8563				
18	9.8902	9.8892	9.8879	9.8856	9.8855	9.8859	9.8851	9.8866				
19DC								9.5219				
not used												
not used												
not used												
not used												
not used												
not used												
not used												
not used												
not used												
not used												
not used												
not used												
Tech Initials	AL	AL	AL	AL	AL	AL	AL	AL	AL	AL	AL	AL
Level S/N.	521810	521811	521812	521813	521814	521815	521816	521817				

Level Monitoring - Movement (in millimetres)

Our Ref: **468603** Date of Issue **15/01/18**

Reading Date	17/11/16	16/12/16	7/3/17	9/5/17	4/7/17	6/9/17	24/11/17	15/1/18	9	10	11	12
Point / Reading	1	2	3	4	5	6	7	8	9	10	11	12
1	0.0	-0.3	-0.4	-0.3	-0.3	0.3	-1.2	-1.4				
2	0.0	-0.1	-1.3	-1.9	-0.9	-0.2	-1.8	-1.2				
3	0.0	0.0	0.5	-0.1	-0.1	0.2	-1.3	-0.2				
4	0.0	0.3	1.7	1.4	0.8	0.4	-0.8	0.7				
5	0.0	3.2	6.7	6.7	3.0	1.4	0.4	4.7				
6	0.0	2.6	6.7	6.6	3.3	0.9	0.2	4.6				
7	0.0	0.6	4.5	5.5	1.4	0.0	-1.1	5.9				
8	0.0	0.2	2.3	3.3	-1.0	-5.4	-7.1	-0.3				
9	0.0	0.0	3.0	5.4	2.2	-1.6	-2.8	2.6				
10	0.0	0.3	0.0	1.4	-0.5	-2.8	-4.0	0.1				
11	0.0	1.6	1.3	1.7	-0.7	-2.0	-4.1	1.1				
12	0.0	2.1	1.1	2.6	-0.8	-2.2	-4.0	1.8				
13	0.0	1.1	1.4	1.2	-0.5	-2.2	-4.7	0.5				
14	0.0	0.3	1.3	-0.5	-1.3	-1.8	-3.8	0.3				
15	0.0	-0.1	0.0	-2.7	-1.9	-2.1	-5.8	-1.4				
16	0.0	-0.9	-1.0	-3.6	-2.6	-2.8	-4.0	-1.6				

Level Monitoring - Movement relative to datum against Date

- 17
- 18

