

DATED

25th April

2018

(1) SARAH KATHERINE DEWIS

and

(2) THE MAYOR AND BURGESSES OF
THE LONDON BOROUGH OF CAMDEN

A G R E E M E N T

relating to land known as

31 CHRISTCHURCH HILL, HAMPSTEAD, LONDON, NW3 1LA

pursuant to

Section 106 of the Town and Country Planning Act 1990 (as amended);
Section 16 of the Greater London Council (General Powers) Act 1974;
Section 111 of the Local Government Act 1972; and
Section 1(1) of the Localism Act 2011

Andrew Maughan
Head of Legal Services
London Borough of Camden
Town Hall
Judd Street
London WC1H 9LP

Tel: 020 7974 2598

Fax: 020 7974 2962

G:\case files\culture & env\planning\NS\s106 Agreements\31ChristchurchHill (CF)
CLS/COM/NS/1800.558

FINAL

THIS AGREEMENT is made the 25th day of April

2018

BETWEEN:

- i. **SARAH KATHERINE DEWIS** of 31 Christchurch Hill, Hampstead, London, NW3 1LA (hereinafter called "the Owner") of the first part
- ii. **THE MAYOR AND BURGESSES OF THE LONDON BOROUGH OF CAMDEN** of Town Hall, Judd Street, London WC1H 9LP (hereinafter called "the Council") of the second part

1. WHEREAS

- 1.1 The Owner is registered at the Land Registry as the freehold proprietor with Title absolute of the Property under Title Number LN60994.
- 1.2 The Owner is the freehold owner of and is interested in the Property for the purposes of Section 106 of the Act.
- 1.3 A Planning Application for the development of the Property was submitted to the Council and validated on 6th November 2017 and the Council resolved to grant permission conditionally under reference number 2017/4768/P subject to conclusion of this legal Agreement.
- 1.4 The Council is the local planning authority for the purposes of the Act for the area in which the Property is situated and considers it expedient in the interests of the proper planning of its area that the development of the Property should be restricted or regulated in accordance with this Agreement.
- 1.5 For that purpose the Owner is willing to enter into this Agreement pursuant to the provisions of Section 106 of the Act.

2. DEFINITIONS

In this Agreement the following expressions (arranged in alphabetical order) shall unless the context otherwise requires have the following meanings:-

- 2.1 "the Act" the Town and Country Planning Act 1990 (as amended)
- 2.2 "the Agreement" this Planning Obligation made pursuant to Section 106 of the Act
- 2.3 "the Development" conversion of 1 x 5 bed dwellinghouse into 2x2 bed flats and erection of associated cycle storage shed in front garden as shown on drawing numbers:- PL554-1; PL554-2 Rev. C; PL554-3 Rev. A; Design and Access Statement (prepared by Anatolitis Associates; received 04/01/2018).
- 2.4 "the Implementation Date" the date of implementation of the Development by the carrying out of a material operation as defined in Section 56 of the Act and references to "Implementation" and "Implement" shall be construed accordingly
- 2.5 "the Nominated Unit" the second and third floor Units (Flat B) forming part of the Development the same as numbered on the drawing PL554-2 annexed hereto
- 2.6 "Occupation Date" the date when any part of the Development is occupied and the phrases "Occupy", "Occupied" and "Occupation" shall be construed accordingly
- 2.7 "the Parties" mean the Council, the Owner and the Mortgagee
- 2.8 "the Planning Application" a planning application in respect of the development of the Property submitted to the Council and validated on 6th November 2017 for which a resolution to grant permission has been

passed conditionally under reference number 2017/4768/P subject to conclusion of this Agreement

2.9 "Planning Obligations Monitoring Officer"

a planning officer of the Council from time to time allocated to deal with all planning obligations pursuant to S106 of the Act to whom all notices, correspondence, approvals etc must be sent in the manner prescribed at clause 6.1 hereof

2.10 "the Planning Permission"

a planning permission granted for the Development substantially in the draft form annexed hereto

2.11 "the Property"

the land known as 31 Christchurch Hill, Hampstead, London, NW3 1LA the same as shown shaded grey on the plan annexed hereto

2.12 "Residents Parking Bay"

a parking place designated by the Council by an order under the Road Traffic Regulation Act 1984 or other relevant legislation for use by residents of the locality in which the Development is situated

2.13 "Residents Parking Permit"

a parking permit issued by the Council under section 45(2) of the Road Traffic Regulation Act 1984 allowing a vehicle to park in Residents Parking Bays

3. **NOW THIS DEED WITNESSETH** as follows:-

- 3.1 This Agreement is made in pursuance of Section 106 of the Act, and is a planning obligation for the purposes of Section 106 as aforesaid, and shall be enforceable by the Council against the Owner as provided herein and against any person deriving title to any part of the Property from the Owner and insofar as it is not a planning obligation its provisions may be enforceable by the Council under any relevant statutory powers.
- 3.2 Words importing the singular shall include the plural and vice versa and any words denoting actual persons shall include companies corporations and other artificial persons.
- 3.3 Any reference to a specific statute or statutes include any statutory extension or modification amendment or re-enactment of such statute and any regulation or orders made under such statute.
- 3.4 The clause and paragraph headings do not form part of this Agreement and shall not be taken into account in its construction or interpretation.
- 3.5 It is hereby agreed between the Parties that save for the provisions of clauses 1, 2, 3, 5, 6 and 7 hereof all of which shall come into effect on the date hereof the covenants undertakings and obligations contained within this Agreement shall become binding upon the Owner upon the Implementation Date.
- 3.6 The Council hereby agrees to grant the Planning Permission on the date hereof.
- 3.7 The Parties save where the context states otherwise shall include their successors in title.
- 3.8 The Parties acknowledge that the Development shall be treated as being permanently designated as "car free" housing in accordance with Clause 4.1 for all relevant purposes.

4. **OBLIGATIONS OF THE OWNER**

The Owner hereby covenants with the Council as follows:-

4.1 **Car Free**

4.1.1 To ensure that prior to occupying any Nominated Unit (being part of the Development) each new occupier of the Development is informed by the Owner of the Council's policy that they shall not be entitled (unless they are the holder of a disabled persons badge issued pursuant to Section 21 of the Chronically Sick and Disabled Persons Act 1970) to:

- (i) be granted a Residents Parking Permit to park a vehicle in a Residents Parking Bay; and
- (ii) buy a contract to park within any car park owned, controlled or licensed by the Council.

4.1.2 Not to occupy or use (or permit the occupation or use of) any Nominated Unit (being part of the Development) at any time during which the occupier of the Nominated Unit holds a Residents Parking Permit to park a vehicle in a Residents Parking Bay or is permitted to park a vehicle in any car park owned, controlled or licensed by the Council unless the occupier is the holder of a disabled persons badge issued pursuant to Section 21 of the Chronically Sick and Disabled Persons Act 1970).

4.1.3 The Owner for itself and its successors in title to the Property hereby acknowledges that the provision in Clause 4.1.1 and 4.1.2 in this Agreement shall continue to have effect in perpetuity.

4.1.4 On or prior to the Occupation Date the Owner shall inform the Council's Planning Obligations Monitoring Officer of the official unit numbers of the residential units forming part of the Development (as issued and agreed by the Council's Street Name and Numbering Department), identifying those residential units that in the Owner's opinion are affected by the Owner's obligation in Clause 4.1.1 and 4.1.2 of this Agreement.

5. **NOTICE TO THE COUNCIL/OTHER MATTERS**

5.1 The Owner shall give written notice to the Council on or prior to the Implementation Date specifying that Implementation of the Planning Permission has taken or is about to take place.

5.2 Within seven days following completion of the Development the Owner shall certify in writing to the Planning Obligations Monitoring Officer in the manner outlined at clause

6.1 hereof quoting the Planning Permission reference 2017/4768/P the date upon which the Development is ready for Occupation.

- 5.3 The Owner shall act in good faith and shall co-operate with the Council to facilitate the discharge and performance of all obligations contained herein and the Owner shall comply with any reasonable requests of the Council to have access to any part of the Property or any requests to provide documentation within the Owner's possession (at the Owner's expense) for the purposes of monitoring compliance with the obligations contained herein.
- 5.4 The Owner agrees declares and covenants with the Council that it shall observe and perform the conditions restrictions and other matters mentioned herein and shall not make any claim for compensation in respect of any condition restriction or provision imposed by this Agreement and further shall indemnify the Council for any expenses or liability arising to the Council in respect of breach by the Owner of any obligations contained herein save to the extent that any act or omission of the Council its employees or agents has caused or contributed to such expenses or liability.
- 5.5 If satisfied as to the compliance of the Owner in respect of any obligation in this Agreement the Council shall (if requested to do so in writing and subject to payment of a fee of £1,000 in respect of each such obligation) provide through its Head of Legal Services a formal written certification of compliance, partial compliance or ongoing compliance (as and if appropriate) with the provisions of any such obligation.
- 5.6 Submission of any plan for approval by the Council under the terms of this Agreement shall be made by the Owner to the Council sending the full document and any appendices in electronic format (where practicable) to the Planning Obligations Monitoring Officer referring to the names dates and Parties to this Agreement and citing the specific clause of this Agreement to which such plan relates quoting the Planning Permission reference 2017/4768/P.
6. **IT IS HEREBY AGREED AND DECLARED** by the Parties hereto that:-
- 6.1 The provisions of Section 196 of the Law of Property Act 1925 (as amended) shall apply to any notice or approval or agreement to be served under or in connection with this Agreement and any such notice or approval shall be in writing and shall specifically

refer to the name, date and Parties to the Agreement and shall cite the clause of the Agreement to which it relates and in the case of notice to the Council shall be addressed to the London Borough of Camden, Planning Obligations Officer, Placeshaping Service, Urban Design and Development Team, 2nd Floor, 5 Pancras Square, London, N1C 4AJ quoting the Planning Permission reference number 2017/4768/P and in the case of any notice or approval or agreement from the Council this shall be signed by a representative of the Council's Environment Department.

- 6.2 This Agreement shall be registered as a Local Land Charge.
- 6.3 The Owner agrees to pay the Council its proper and reasonable legal costs incurred in preparing this Agreement on or prior to the date of completion of the Agreement.
- 6.4 The Owner hereby covenants with the Council that it will within 28 days from the date hereof apply to the Chief Land Registrar of the Land Registry to register this Agreement in the Charges Register of the title to the Property and will furnish the Council forthwith on written demand with official copies of such title to show the entry of this Agreement in the Charges Register of the title to the Property.
- 6.5 Nothing contained or implied in this Agreement shall prejudice or affect the Council's powers to enforce any specific obligation term or condition nor shall anything contained or implied herein prejudice or affect any provisions, rights, powers, duties and obligations of the Council in the exercise of its functions as Local Planning Authority for the purposes of the Act or as a local authority generally and its rights, powers, duties and obligations under all public and private statutes, bye laws and regulations may be as fully and effectually exercised as if the Council were not a party to this Agreement.
- 6.6 Neither the Owner or the Mortgagee nor their successors in title nor any person deriving title from them shall be bound by the obligations in this Agreement in respect of any period during which it no longer has an interest in the Property but without prejudice to liability for any breach committed prior to the time it disposed of its interest.
- 6.7 For the avoidance of doubt the provisions of this Agreement (other than those contained in this sub-clause) shall not have any effect until this Agreement has been dated.

6.8 If the Planning Permission is quashed or revoked or otherwise withdrawn or expires before effluxion of time for the commencement of development this Agreement shall forthwith determine and cease to have effect.

7. RIGHTS OF THIRD PARTIES

7.1 The Contracts (Rights of Third Parties) Act 1999 shall not apply to this Agreement

IN WITNESS whereof the Council has caused its Common Seal to be hereunto affixed and the Owner have executed this instrument as their Deed the day and year first before written

EXECUTED AS A DEED BY
SARAH KATHERINE DEWIS
in the presence of:

) *Sarah Dewis*

.....
Witness Signature

Witness Name

Address

Occupation

307/2005
Juliette Bogaers
43 Christchurch Hill
London NW3 1LA
self employed

THE COMMON SEAL OF THE MAYOR)
AND BURGESSES OF THE LONDON)
BOROUGH OF CAMDEN was hereunto)
Affixed by Order:-)

APB

.....
Authorised Signatory

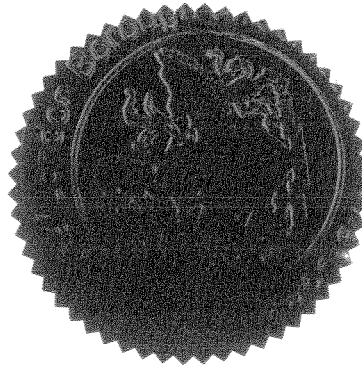



NORTHGATE SE GIS Print Template



This material has been reproduced from Ordnance Survey digital map data with the permission of the controller of Her Majesty's Stationery Office, © Crown Copyright.



NOTES

analius associates
28 MANOR ROAD, POTTERS BAR
HERTFORDSHIRE ENG. DA9
TEL: 01707 659457
FAX: 01707 851029

Client
B. REDDISH & S. BEVIS

Job Title
**31 CHRIS TEGGURCH HILL
LONDON NW3 1JA**

Drawing Title

PROPOSED PLANS

Scale
1:50 @ A1

Date
AUG 2017

Drawn By
CIA

Rev.
PL554-2 A

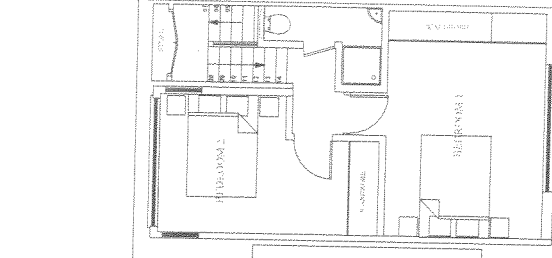

PROPOSED THIRD FLOOR PLAN

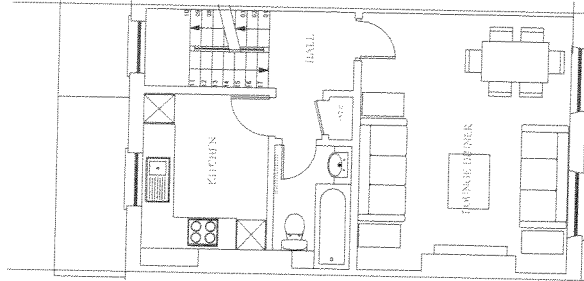

PROPOSED SECOND FLOOR PLAN

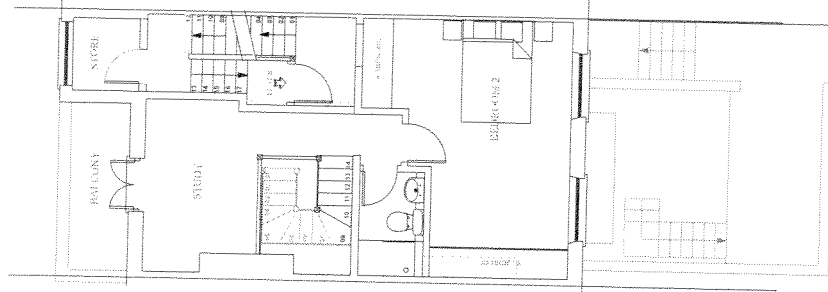

PROPOSED FIRST FLOOR PLAN

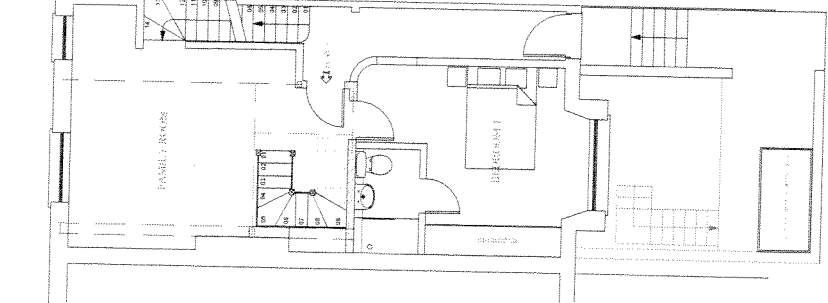

PROPOSED GROUND FLOOR PLAN

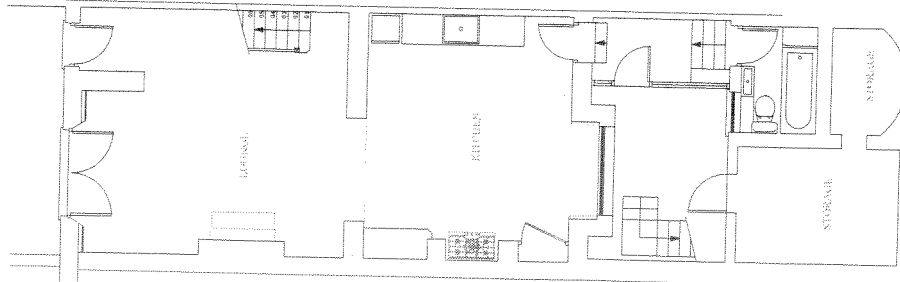

PROPOSED LOWER GROUND FLOOR PLAN



FLAT B

FLAT A





Regeneration and Planning
Development Management
London Borough of Camden
Town Hall
Judd Street
London
WC1H 9JE

Tel 020 7974 4444

planning@camden.gov.uk
www.camden.gov.uk/planning

Anatolitis Associates
Meadowcroft Studio
28 Manor Road
Potters Bar
EN6 1DQ

Application Ref: **2017/4768/P**

27 February 2018

Dear Sir/Madam

DRAFT
FOR INFORMATION ONLY - THIS IS NOT A FORMAL DECISION
Town and Country Planning Act 1990 (as amended)

DECISION SUBJECT TO A SECTION 106 LEGAL AGREEMENT

Address:
31 Christchurch Hill
London
NW3 1LA

DECISION
Proposal: Conversion of 1 x 5 bed dwellinghouse into 2 x 2 bed flats and erection of associated cycle storage shed in front garden.

Drawing Nos: PL554-1; PL554-2 Rev. C; PL554-3 Rev. A; Design and Access Statement (prepared by Anatolitis Associates; received 04/01/2018).

The Council has considered your application and decided to grant permission subject to the conditions and informatives (if applicable) listed below **AND** subject to the successful conclusion of a Section 106 Legal Agreement.

The matter has been referred to the Council's Legal Department and you will be contacted shortly. If you wish to discuss the matter please contact **Aidan Brookes** in the Legal Department on **020 7 974 1947**.

Once the Legal Agreement has been concluded, the formal decision letter will be sent to you.

Condition(s) and Reason(s):

- 1 The development hereby permitted must be begun not later than the end of three years from the date of this permission.

Reason: In order to comply with the provisions of Section 91 of the Town and Country Planning Act 1990 (as amended).

- 2 All new external work shall be carried out in materials that resemble, as closely as possible, in colour and texture those of the existing building, unless otherwise specified in the approved application.

Reason: To safeguard the appearance of the premises and the character of the immediate area in accordance with the requirements of policies D1 and D2 of the London Borough of Camden Local Plan 2017.

- 3 The development hereby permitted shall be carried out in accordance with the following approved plans PL554-1; PL554-2 Rev. C; PL554-3 Rev. A; Design and Access Statement (prepared by Anatolitis Associates; received 04/01/2018).

Reason: For the avoidance of doubt and in the interest of proper planning.

- 4 Before the development commences, details of secure and covered cycle storage area for 4 cycles shall be submitted to and approved by the local planning authority. The approved facility shall thereafter be provided in its entirety prior to the first occupation of any of the new units, and permanently retained thereafter.

Reason: To ensure the development provides adequate cycle parking facilities in accordance with the requirements of policies T1 and D1 of the London Borough of Camden Local Plan 2017.

- 5 The noise level in rooms at the development hereby approved shall meet the noise standard specified in BS8233:2014 for internal rooms and external amenity areas.

Reason: To safeguard the amenities of occupiers of the proposed use, adjoining premises and the area generally in accordance with the requirements of policies A1 and A4 of the London Borough of Camden Local Plan 2017.

Informative(s):

- 1 Reasons for granting permission.

The loss of the existing single dwellinghouse is considered acceptable as Policy H1 aims to maximise Camden's capacity for housing and the proposal would result in the net increase of 1 unit. Furthermore, the development would provide 2 x 2 bed units for market housing, which Policy H7 identifies as high priority, compared to the existing 5 bed unit which is identified as being in lower demand. The principle of providing additional residential accommodation at the site and maximising the supply of additional homes in the borough is therefore considered appropriate.

The development would provide a good standard of accommodation with adequate internal living space for the two flats. The flat at lower ground, ground and first floor levels would be a 2 bed/4person unit with a floorspace of 142sqm (79 sqm required) and the flat at second and third floor levels would be a 2 bed/3 person unit with a floorspace of 82 sqm (70 sqm required). The proposed flats would have a good internal layout in other respects and both flats would be dual aspect, which would ensure that they receive an adequate amount of daylight and natural ventilation, and suitable outlook.

Although the maximum headroom at third floor level would only be 2.2m, this is considered acceptable in this instance as the proposal is for the conversion of an old house and it would not worsen the current situation. The main living accommodation for the upper floor flat would be at second floor level, which would have a floor to ceiling height of 2.7m.

The site has a PTAL rating of 3. The existing residents of the site would return to occupy one of the proposed flats. Therefore, only one of the proposed flats would be secured as a car free unit by a s106 legal agreement. There is also space for adequate cycle parking in the front garden of the site, where a timber clad bicycle enclosure is proposed to be erected. Details of a secure and covered cycle parking enclosure for 4 x cycles would be required by planning condition.

With the exception of the new cycle storage enclosure, the proposed development does not involve any associated external alterations. As such, the proposed development would not have any adverse impact on the appearance of the building or the Hampstead Conservation Area, and would have no impact on the amenity of neighbouring occupiers in terms of loss of daylight, sunlight, outlook or privacy.

No objections were received prior to making this decision. The site's planning history and relevant appeal decisions were taken into account when coming to this decision.

Special attention has been paid to the desirability of preserving or enhancing the character or appearance of the Conservation Area, under s.72 of the Planning (Listed Buildings and Conservation Area) Act 1990 as amended by the Enterprise and Regulatory Reform Act 2013.

As such, the proposed development is in general accordance with policies H1, H6, H7, C6, A1, D1, D2, T1 and T2 of the Camden Local Plan 2017. The proposed development also accords with the London Plan 2016; and the National Planning Policy Framework 2012.

- 2 Noise from demolition and construction works is subject to control under the Control of Pollution Act 1974. You must carry out any building works that can be heard at the boundary of the site only between 08.00 and 18.00 hours Monday to Friday and 08.00 to 13.00 on Saturday and not at all on Sundays and Public Holidays. You are advised to consult the Council's Noise and Licensing Enforcement Team, Camden Town Hall, Judd St, Kings Cross, London NW1 2QS (Tel. No. 020 7974 4444 or search for 'environmental health' on the Camden website or seek prior approval under Section 61 of the Act if you anticipate any difficulty in carrying out construction other than within the hours stated above.

- 3 Your proposals may be subject to control under the Building Regulations and/or the London Buildings Acts that cover aspects including fire and emergency escape, access and facilities for people with disabilities and sound insulation between dwellings. You are advised to consult the Council's Building Control Service, Camden Town Hall, Judd St, Kings Cross, London NW1 2QS (tel: 020-7974 6941).
- 4 The Mayor of London introduced a Community Infrastructure Levy (CIL) to help pay for Crossrail on 1st April 2012. Any permission granted after this time which adds more than 100sqm of new floorspace or a new dwelling will need to pay this CIL. It will be collected by Camden on behalf of the Mayor of London. Camden will be sending out liability notices setting out how much CIL will need to be paid if an affected planning application is implemented and who will be liable.

The proposed charge in Camden will be £50 per sqm on all uses except affordable housing, education, healthcare, and development by charities for their charitable purposes. You will be expected to advise us when planning permissions are implemented. Please use the forms at the link below to advise who will be paying the CIL and when the development is to commence. You can also access forms to allow you to provide us with more information which can be taken into account in your CIL calculation and to apply for relief from CIL.

<http://www.planningportal.gov.uk/planning/applications/howtoapply/whattosubmit/cil>

We will then issue a CIL demand notice setting out what monies needs to paid when and how to pay. Failure to notify Camden of the commencement of development will result in a surcharge of £2500 or 20% being added to the CIL payment. Other surcharges may also apply for failure to assume liability and late payment. Payments will also be subject to indexation in line with the construction costs index.

Please send CIL related documents or correspondence to CIL@Camden.gov.uk

- 5 You are advised that Section 44 of the Deregulation Act 2015 [which amended the Greater London Council (General Powers) Act 1973]] only permits short term letting of residential premises in London for up to 90 days per calendar year. The person who provides the accommodation must be liable for council tax in respect of the premises, ensuring that the relaxation applies to residential, and not commercial, premises.
- 6 Your attention is drawn to the fact that there is a separate legal agreement with the Council which relates to the development for which this permission is granted. Information/drawings relating to the discharge of matters covered by the Heads of Terms of the legal agreement should be marked for the attention of the Planning Obligations Officer, Sites Team, Camden Town Hall, Argyle Street, WC1H 8EQ.
- 7 The correct street number or number and name must be displayed permanently on the premises in accordance with regulations made under Section 12 of the London Building (Amendments) Act 1939.

In dealing with the application, the Council has sought to work with the applicant in a positive and proactive way in accordance with paragraphs 186 and 187 of the National Planning Policy Framework.

Yours faithfully

Supporting Communities Directorate

DRAFT

DECISION





DATED

25th April

2018

(1) SARAH KATHERINE DEWIS

and

(2) THE MAYOR AND BURGESSES OF
THE LONDON BOROUGH OF CAMDEN

A G R E E M E N T

relating to land known as

31 CHRISTCHURCH HILL, HAMPSTEAD, LONDON, NW3 1LA

pursuant to

Section 106 of the Town and Country Planning Act 1990 (as amended);
Section 16 of the Greater London Council (General Powers) Act 1974;
Section 111 of the Local Government Act 1972; and
Section 1(1) of the Localism Act 2011

Andrew Maughan
Head of Legal Services
London Borough of Camden
Town Hall
Judd Street
London WC1H 9LP

Tel: 020 7974 2598
Fax: 020 7974 2962

G:\case files\culture & env\planning\NS\s106 Agreements\31ChristchurchHill (CF)
CLS/COM/NS/1800.558
FINAL