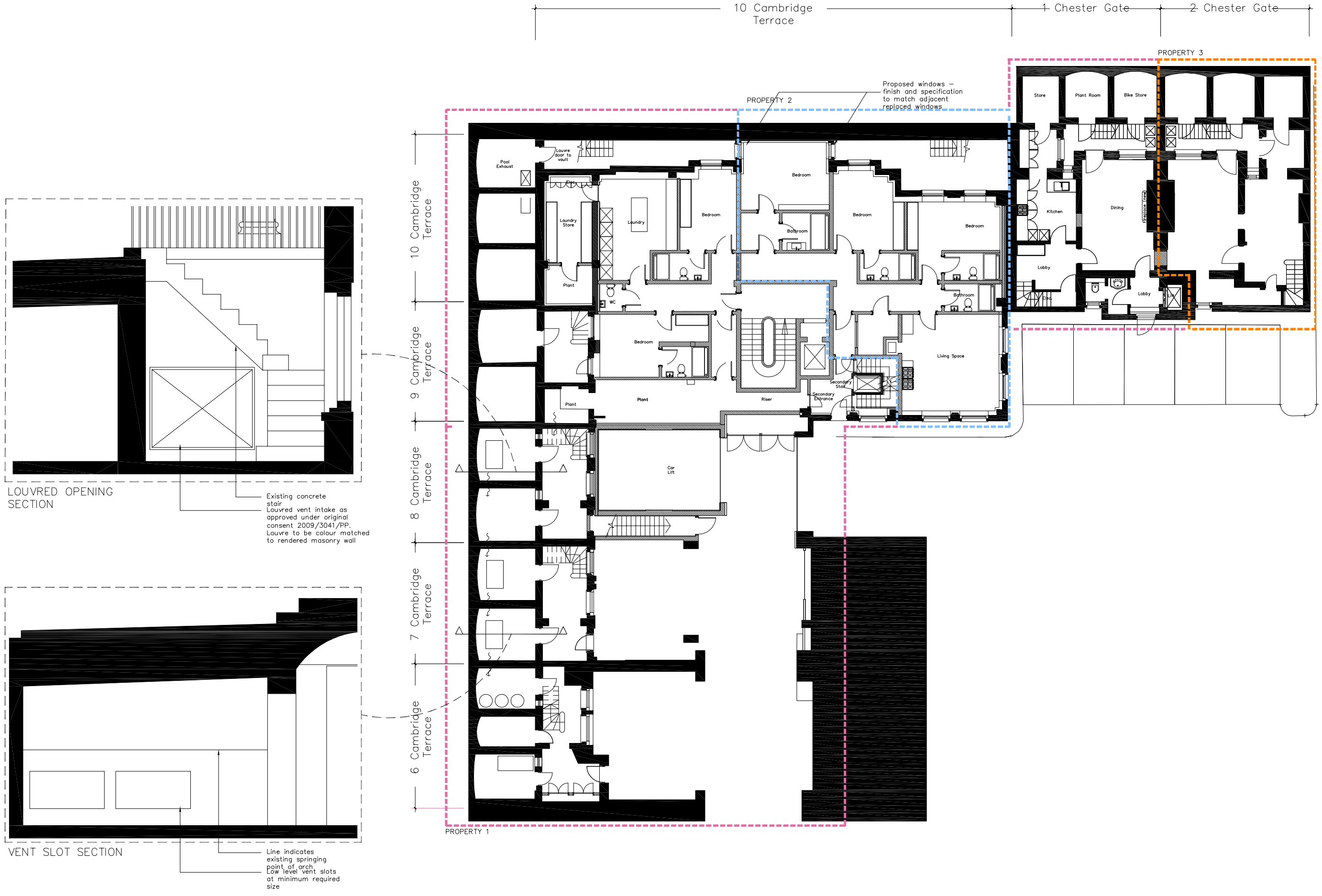

CPC
LONDON

CPC London
23 Hanover Square
London W1S 1JB
Tel: +44 (0)20 3815 9200
Web: www.cpcldn.com
E-mail: info@cpcldn.com

DISCLAIMER:
In accordance with our duties under the Misrepresentation Act 1967 and the Mis-description Act 1991, these details have been prepared in good faith but are not intended to constitute part of an offer of contract or create any contractual relationship. No description or information of any kind provided by CPC London or its Agents, whether written or verbal, contained in these Particulars or elsewhere ("Information") may be relied upon as a statement of representation, warranty or fact. Neither CPC London nor its Agents have any authority to make any representation or warranty and accordingly any Information is given entirely without responsibility on the part of CPC London, its Agents or the seller. Any plans, photos, and computer generated images shown are indicative and cannot be guaranteed to represent the complete interiors/exteriors of a scheme. Any Areas, measurements or distances given are approximate only. Any products and materials shown or indicated are indicative only and may be subject to variations or change. It is not possible to scale from these drawings. Any reference to alterations to or use of any part of the property is not a statement that any necessary planning, building regulations or other consent has been obtained. These matters must be satisfied by every buyer/lessee. Any buyer/lessee must satisfy himself by inspection or otherwise as to the correctness of any information given.
©All rights reserved to CPC London.

PROPERTY 1
PROPERTY 2
PROPERTY 3
EXISTING WALL
PROPOSED WALL

0 1 2 3 4 5
METRES

REV:	BY:	DATE:	DESCRIPTION:

PROJECT CODE:
Project Quad

PROJECT TITLE:
6 –10 Cambridge Terrace and 1–2 Chester Gate
Regents Park
London NW1

DRAWING TITLE:
LOWER GROUND FLOOR PROPOSED

DRAWN BY:	CHECKED BY:
NC	NC

ISSUED FOR:
PLANNING

SCALE:	DATE:
1:200 @ A3	APRIL 18

DRAWING NO:	REVISION:
639–2.002	F