

EXISTING SHOPFRONT - 1:50

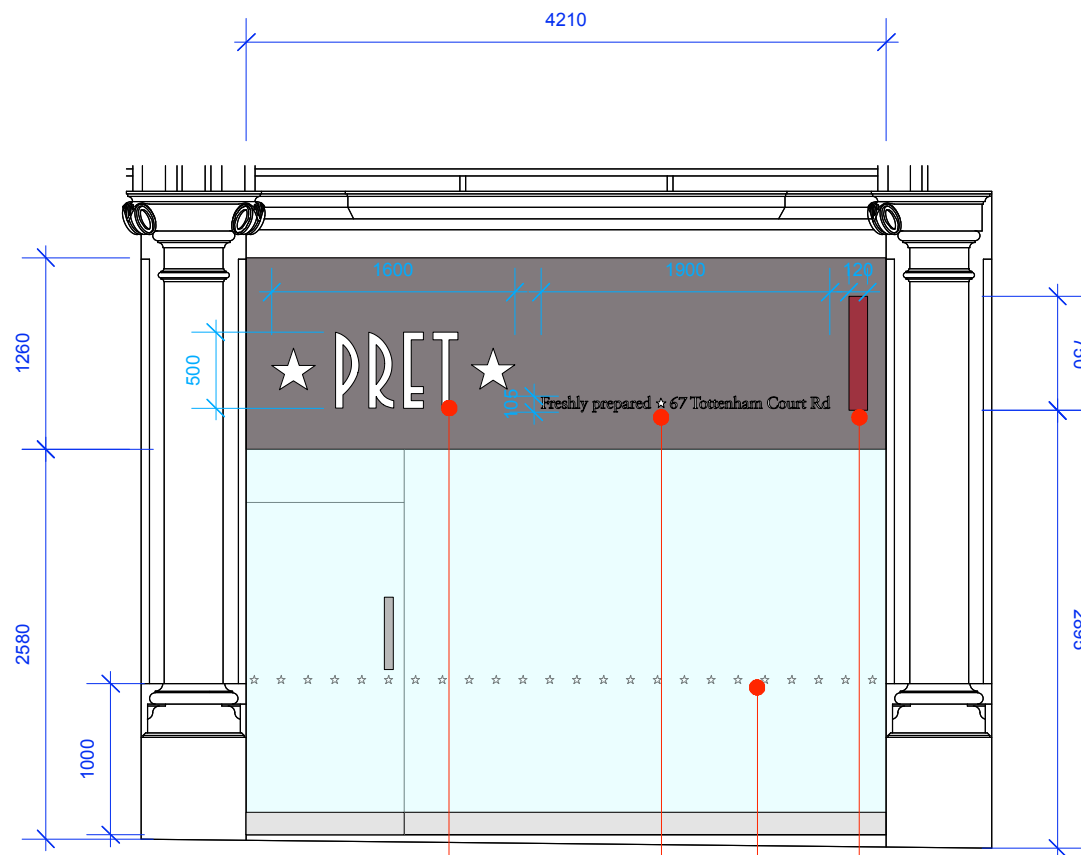

PROPOSED SHOPFRONT - 1:50

**Notes:**

- 01. New Internally Illuminated Fascia: (4210w 1260h 70d) Aluminium tray pan (pan to be 35mm deep) powder coated RAL 7016 satin with internally illuminated letters. 'PRET, 2 STARS' (left justification) Built up internally illuminated individual rimless letters / stars with opal acrylic face to be 35mm deep.
- 02. New Internally Illuminated Fascia: (4210w 1260h 150d) Aluminum tray pan powder coated RAL 7016 satin with 'Freshly Prepared \* 67 Tottenham Court Road' (right justification) in 10mm thick ral 9010 white individual letters mounted on clear spacers non illuminated.
- 03. New Internally illuminated projection blade sign 750mm square fixed to fascia panel. Star to be pushed through white opal acrylic face on both sides. Underside of projection sign 2895mm f.f.l. See blade sign drawing below.
- 04. 100h frosted star vinyl manifestation strip all applied to inside face of glass at 1000mm above internal FFL

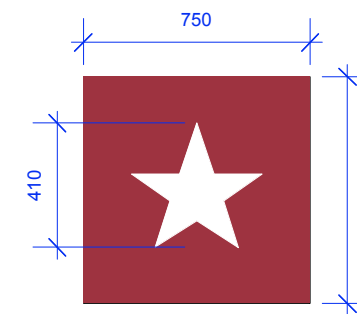

BLADE SIGN - 1:25

**For Approval**



Site: **67 Tottenham Court Road**

Title: External Elevations

Rev: Date: Drawn By:

Dwg No. TCR67-Pret-01

Date: 23.04.18 Revision:

Scale: 1:50 @ A3 Drawn By: RAJ

THIS DRAWING IS NOT TO BE SCALED  
Figured dimensions only to be used. This drawing is subject to and protected by the provision of the copyright acts. Any discrepancies or queries to be notified immediately. All dimensions to be verified on site.

© PRET A MANGER (EUROPE) LTD 2004

