

Inkerman Road

revisions

Disclaimer

- To be read in conjunction with all other relevant drawings and specifications including those prepared by the Architect/CA, Client Specifications/Employer Requirements and Structural Engineer's design details.
- Do not scale off this drawing. Use figured dimensions only. All levels and dimensions to be checked on site. All level and dimensional discrepancies are to be brought to the immediate attention of the Architect /CA.
- Responsibility cannot be accepted for alteration and/or deviation from this design without prior acknowledgment of the Architect
- Copyright reserved. This drawing may only be used for the client and location specified in the title block. It may not be copied or disclosed to any other third party without prior written consent from the Architect.
- Prior to any works commencing on site the Engineer is to be contacted regarding the current status of drawings.

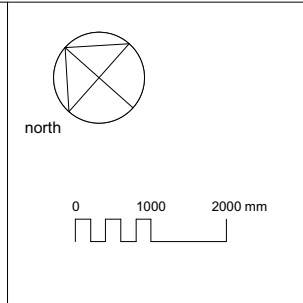

project	29 Inkerman Road, London, NW5 3BT		
for	Gemma & Peter Ramsay		
title	Lower Ground Floor Plan - Existing		
status	Stage 3 - Planning		
scale	size	drawing number	rev.
1:100	A3	17187-3-009	P1

Mulroy

8 Deane House Studios, 27 Greenwood Place
London NW5 1LB

020 7267 5123
mail@mulroyarchitects.com
www.mulroyarchitects.com

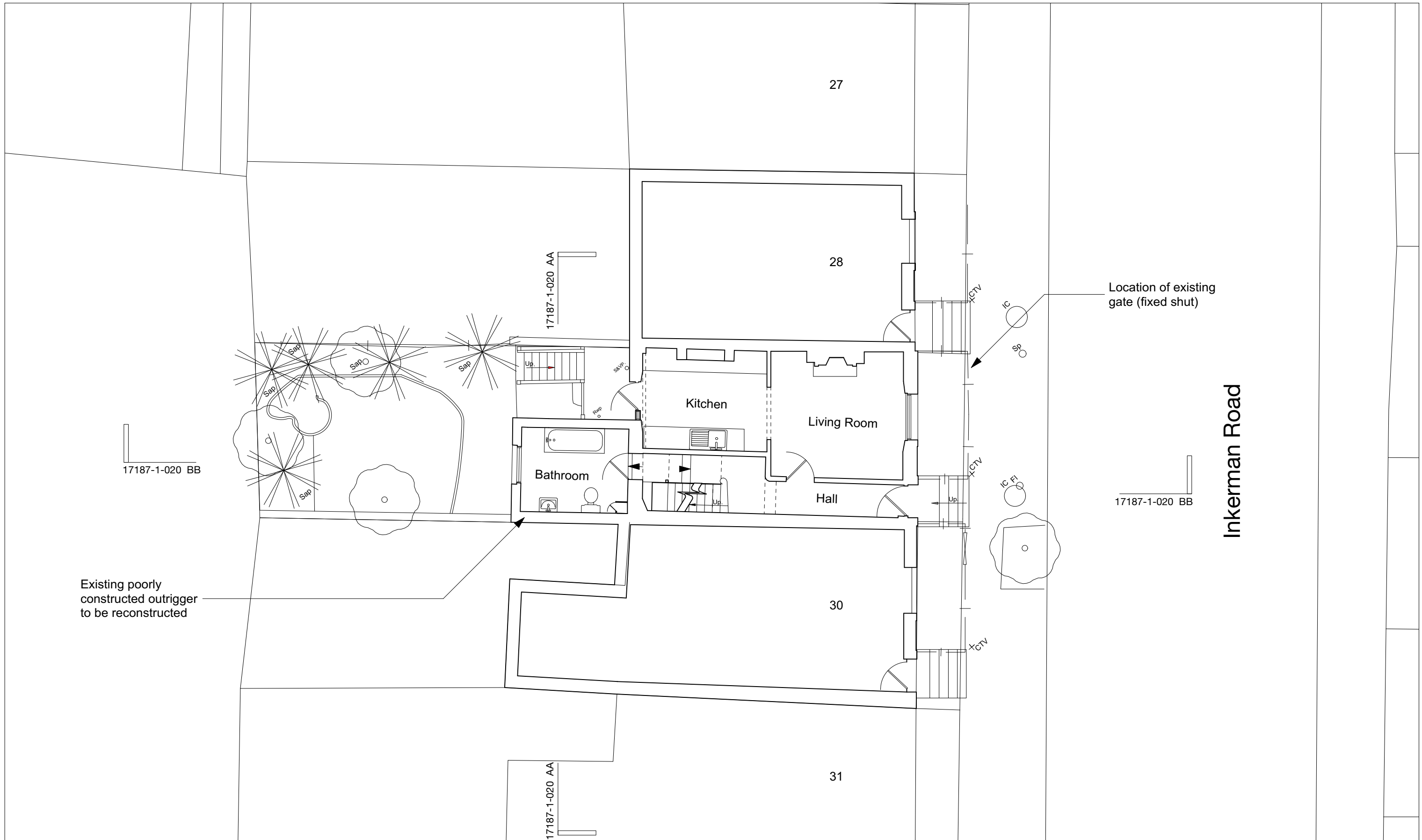

revisions

Disclaimer

- To be read in conjunction with all other relevant drawings and specifications including those prepared by the Architect/CA, Client Specifications/Employer Requirements and Structural Engineer's design details.
- Do not scale off this drawing. Use figured dimensions only. All levels and dimensions to be checked on site. All level and dimensional discrepancies are to be brought to the immediate attention of the Architect /CA.
- Responsibility cannot be accepted for alteration and/or deviation from this design without prior acknowledgment of the Architect
- Copyright reserved. This drawing may only be used for the client and location specified in the title block. It may not be copied or disclosed to any other third party without prior written consent from the Architect.
- Prior to any works commencing on site the Engineer is to be contacted regarding the current status of drawings.

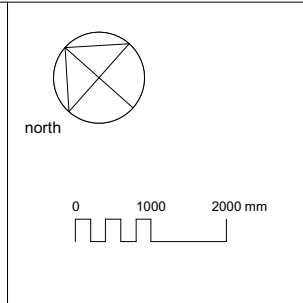

project	29 Inkerman Road, London, NW5 3BT		
for	Gemma & Peter Ramsay		
title	Upper Ground Floor Plan - Existing		
status	Stage 3 - Planning		
scale	size	drawing number	rev.
1:100	A3	17187-3-010	P1

Mulroy

8 Deane House Studios, 27 Greenwood Place
London NW5 1LB

020 7267 5123
mail@mulroyarchitects.com
www.mulroyarchitects.com

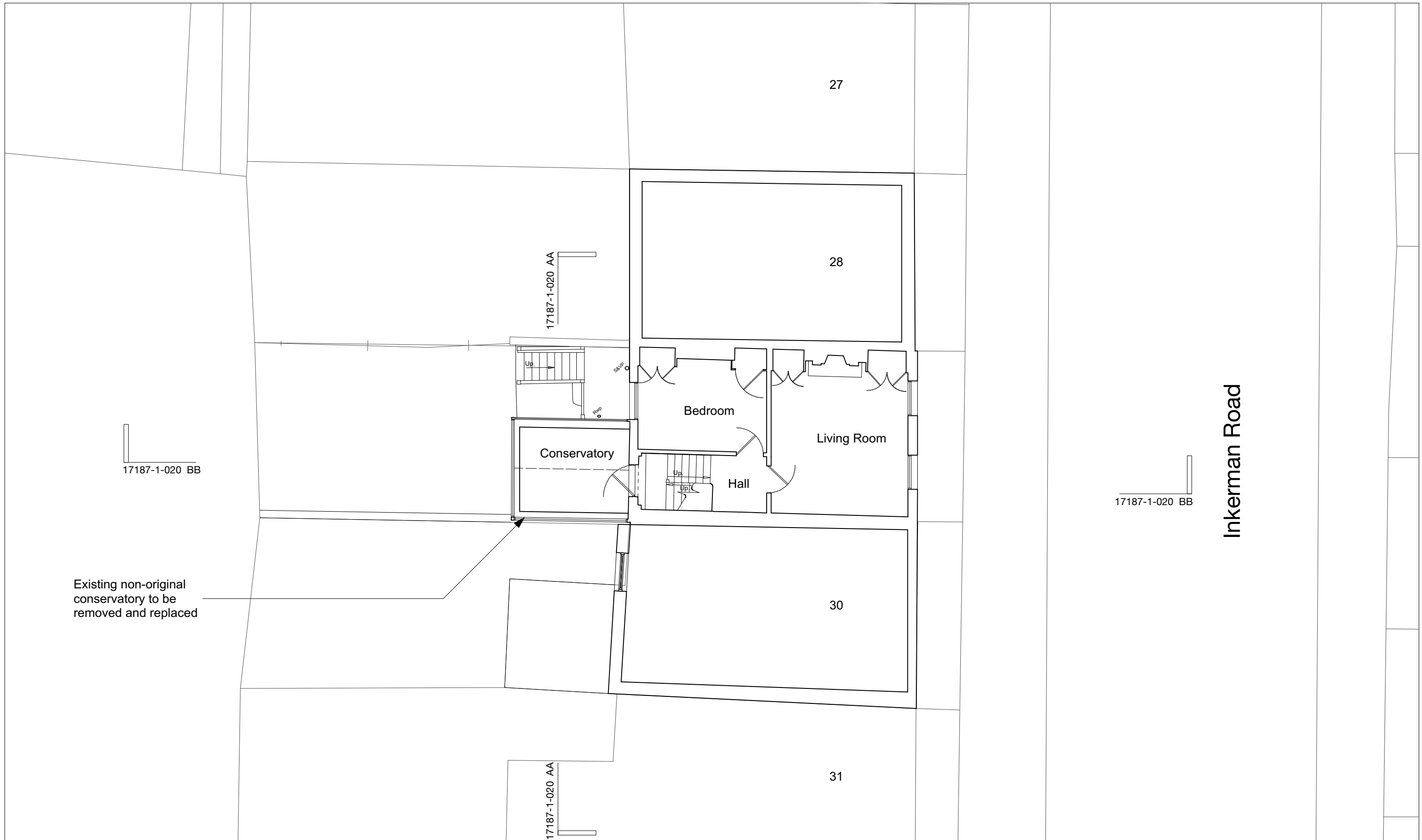

Existing non-original conservatory to be removed and replaced

Inkerman Road

revisions

Disclaimer

- To be read in conjunction with all other relevant drawings and specifications including those prepared by the Architect/CA, Client Specifications/Employer Requirements and Structural Engineer's design details.
- Do not scale off this drawing. Use figured dimensions only. All levels and dimensions to be checked on site. All level and dimensional discrepancies are to be brought to the immediate attention of the Architect /CA.
- Responsibility cannot be accepted for alteration and/or deviation from this design without prior acknowledgment of the Architect
- Copyright reserved. This drawing may only be used for the client and location specified in the title block. It may not be copied or disclosed to any other third party without prior written consent from the Architect.
- Prior to any works commencing on site the Engineer is to be contacted regarding the current status of drawings.

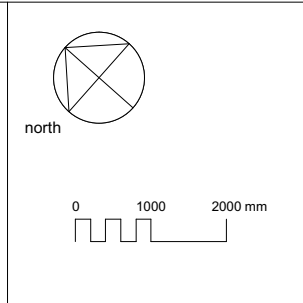

project	29 Inkerman Road, London, NW5 3BT		
for	Gemma & Peter Ramsay		
title	First Floor Plan - Existing		
status	Stage 3 - Planning		
scale	size	drawing number	rev.
1:100	A3	17187-3-011	P1

Mulroy

8 Deane House Studios, 27 Greenwood Place
London NW5 1LB

020 7267 5123
mail@mulroyarchitects.com
www.mulroyarchitects.com