

CYCLE STORE CLAD IN SLATE GREY COLOURED CEDRAL LAP WEATHER BOARDING. ROOF TO BE COVERED IN TWO LAYERS HIGH PERFORMANCE FELT IN A DARK COLOUR

CYCLE STORE ELEVATIONS

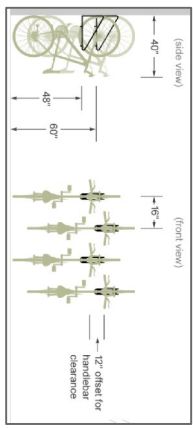

VERTICAL CYCLE RACK (10 no)

~ NOTES ~

ALL WORK TO BE TO CLIENT & LOCAL AUTHORITY APPROVAL.
 ALL RELEVANT BS & CP's TO BE COMPLIED WITH.
 ANY DISCREPANCY TO BE MADE GOOD TO MATCH EXISTING.
 ARCHIVES, CORNICES, DOORS & SKIRTINGS TO MATCH.
 SERVICES TO BE ALTERED & EXTENDED AS NECESSARY.

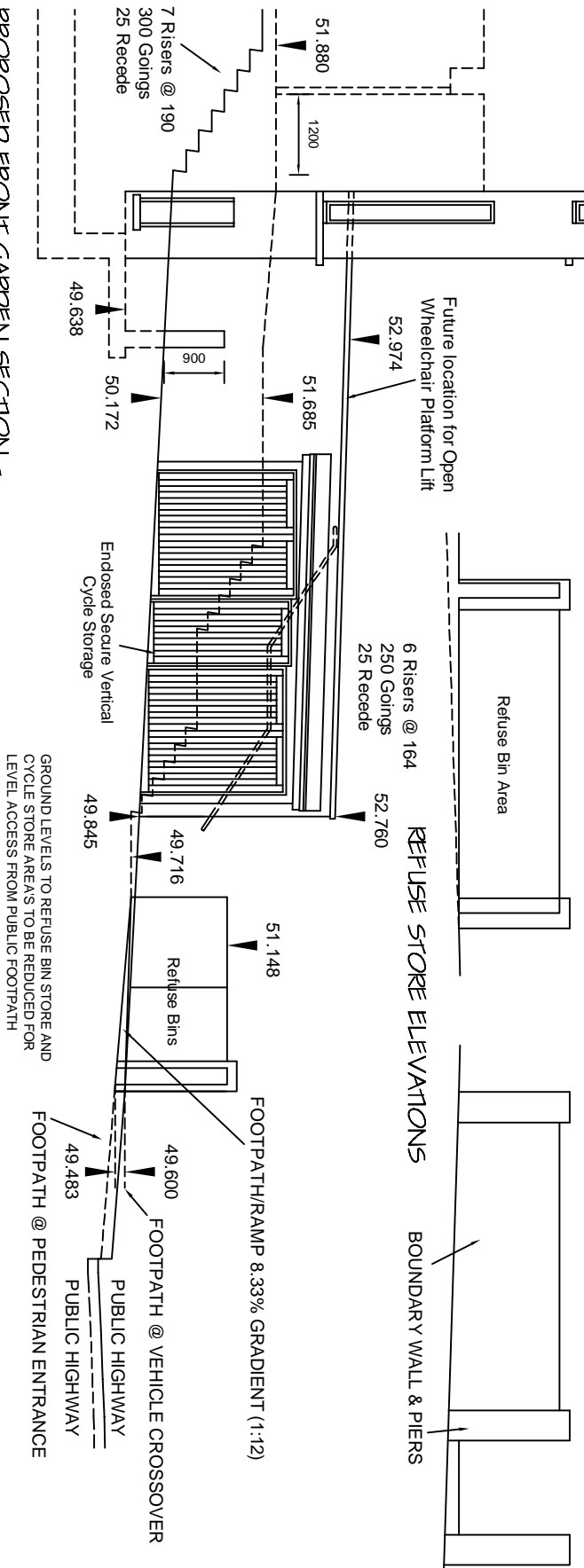

PROPOSED FRONT GARDEN SECTION -
 (LEVELS INDICATED IN RELATION
 TO PUBLIC FOOTPATH AT NEW
 PEDESTRIAN ENTRANCE)

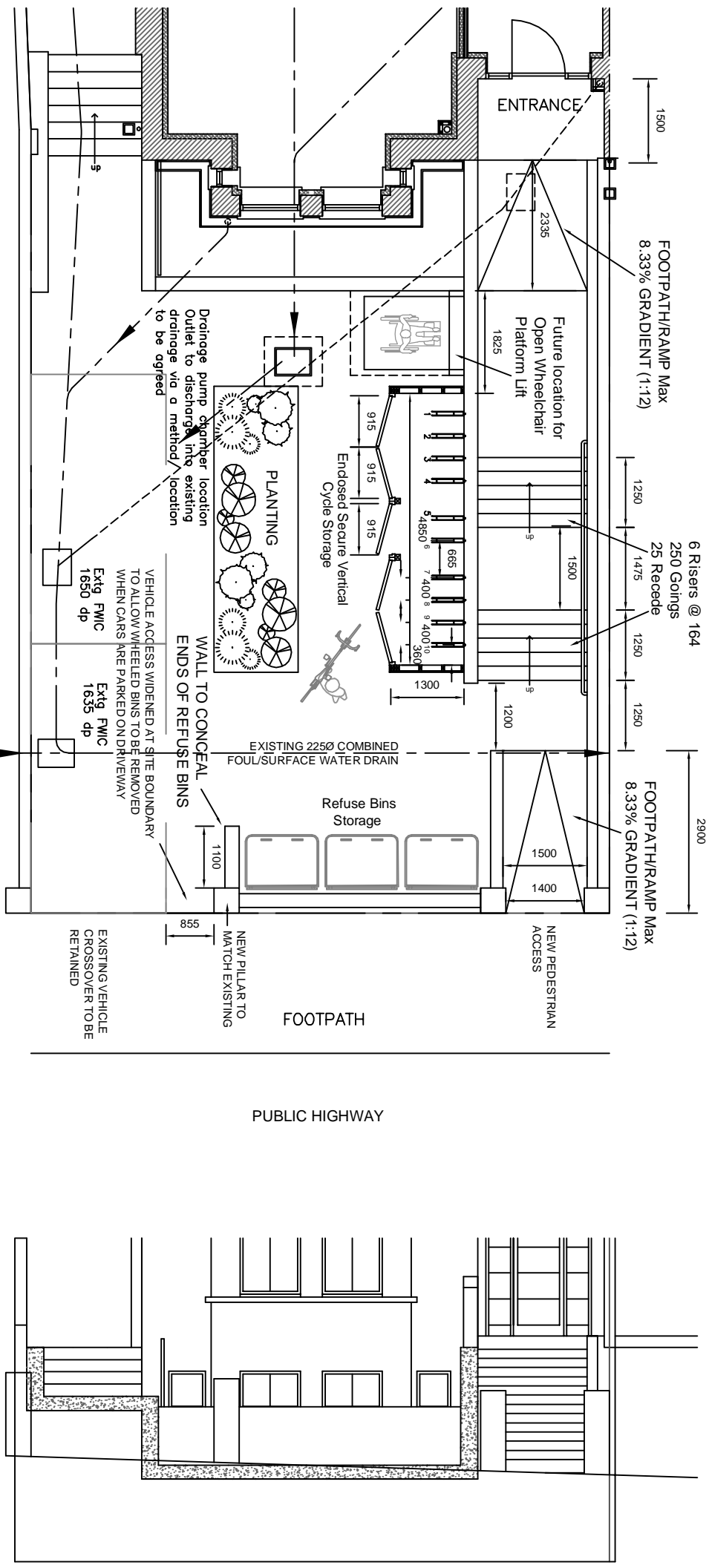

PROPOSED FRONT GARDEN PLAN - (LEVELS INDICATED IN RELATION
 TO PUBLIC FOOTPATH AT EXISTING VEHICLE CROSSOVER)

REV L - Levels in forecourt area updated	24/04/2018
REV K - Cycle & Refuse store elevations added	04/04/2018
REV J - Cycle & Refuse store elevations added	27/05/2018
REV I - Ramps, steps & walls updated	22/01/2018
REV H - Cycle Store updated	06/12/2017
REV G - Ramps, steps & walls updated	08/11/2017
REV F - Ramps replaced by stepped ramp	04/12/2017
REV E - Ramps and facilities relocated	30/11/2017
REV D - Preliminary levels adjustment	07/11/2017
REV C - Preliminary levels adjustment	04/09/2017
REV B - Tree protection zone added	27/04/2017
REV A - Basement drainage added to drawing	27/04/2017

Architectural Design & Planning
DESIGN WORKS
 32 Grange Road
 Plymouth PL7 2HY
 t: 01752 841494
 f: 07973 134876

FRONT GARDEN LEVELS PLAN
 ADDRESS
48 SHOOT UP HILL
LONDON NW2 3QB
 CLIENT
48 SHOOT-UP HILL Ltd
 SCALE 1:100 & 1:50 AT DATE NOV 2016
 DRAWING No. 161115 / P / 07 REV. L